Trip for Two to Acapulco Main Prize

Be Smart, Weigh In Every Fish You Hook

King Fisherman Contest Starts Today

Today is the day to start entering your fish in The Daily Colonist King Fisherman contest.

At stake is the finest list of prizes yet offered in the five-year-old competition—and the best way to win one is to weigh in every fish. Each entry means another chance to win an expenses-paid trip for two to the Mexican resort city of Acapulco, or one of the many other valuable prizes being offered in the hidden-weight draws which will be held every month and at the end of the contest.

Winner of the main prize and a friend of his or her choice will be flown by Canadian Pacific Airlines to Acapulco for a two-week stay at a resort hotel. Arrangements are being made for deep-sea fishing trips on a chartered boat for sailfish, marlin or dolphin.

Other hidden-weight prizes include a 12-foot Feather Craft aluminum cartop boat, an English-made Seachief outboard motor, two snow tires, tackle and camping equipment and, for the ladies only, an Elizabeth Arden fitted cosmetic case. Only subscribers are eligible for hidden-weight prizes or merchandise prizes for the largest fish. Any angler can win the trophies and crests.

Size of fish entered has no bearing on deciding the winners in the hidden-weight draws, but all salmon entered have to weigh five pounds or more with trout and small-mouth black bass at least one pound. All entries made during the contest, which will run from May 1 to Oct. 15, will be in the main hidden-weight draw. Monthly hidden-weight draws also will be made.

In addition to merchandise prizes worth in excess of $3,000, the contest offers a King Fisherman trophy for the largest fish in each of the five divisions—tyee, spring and coho salmon, trout and small-mouth black bass. There will also be Prince crests awarded each month for the 25 largest fish in each of the five divisions.

To make it easy for anglers to enter their fish, scores of weigh-in stations have been established on Vancouver Island. They are listed today on Page 8.

Telephone—EV 3-4111
11.30 p.m. to 8 a.m.
Editorial EV 3-4509 or EV 3-8309
Circulation . . . . EV 3-0725
Sports . . . . . EV 3-7000

The Daily Colonist.

Vancouver Island's Leading Newspaper Since 1858

Forecast, clear, cloudy periods
(Details on page 2)

No. 118—101st YEAR | VICTORIA, BRITISH COLUMBIA, FRIDAY, MAY 1, 1959 | 10 CENTS DAILY 14 CENTS SUNDAY | 30 PAGES

Giant U.S. Ferry Starts Sidney Run

One of the biggest ferries in the Pacific Northwest, the 125-car Evergreen State, enters service today on the Washington State Ferries Sidney-Anacortes run. Brisk business on the only sea link between Vancouver Island and the U.S. mainland resulted in today's start, six weeks ahead of schedule. See Page 17.

'HAND-OF-GOD' RESCUE ENDS SEAMEN'S NINE-DAY PERIL

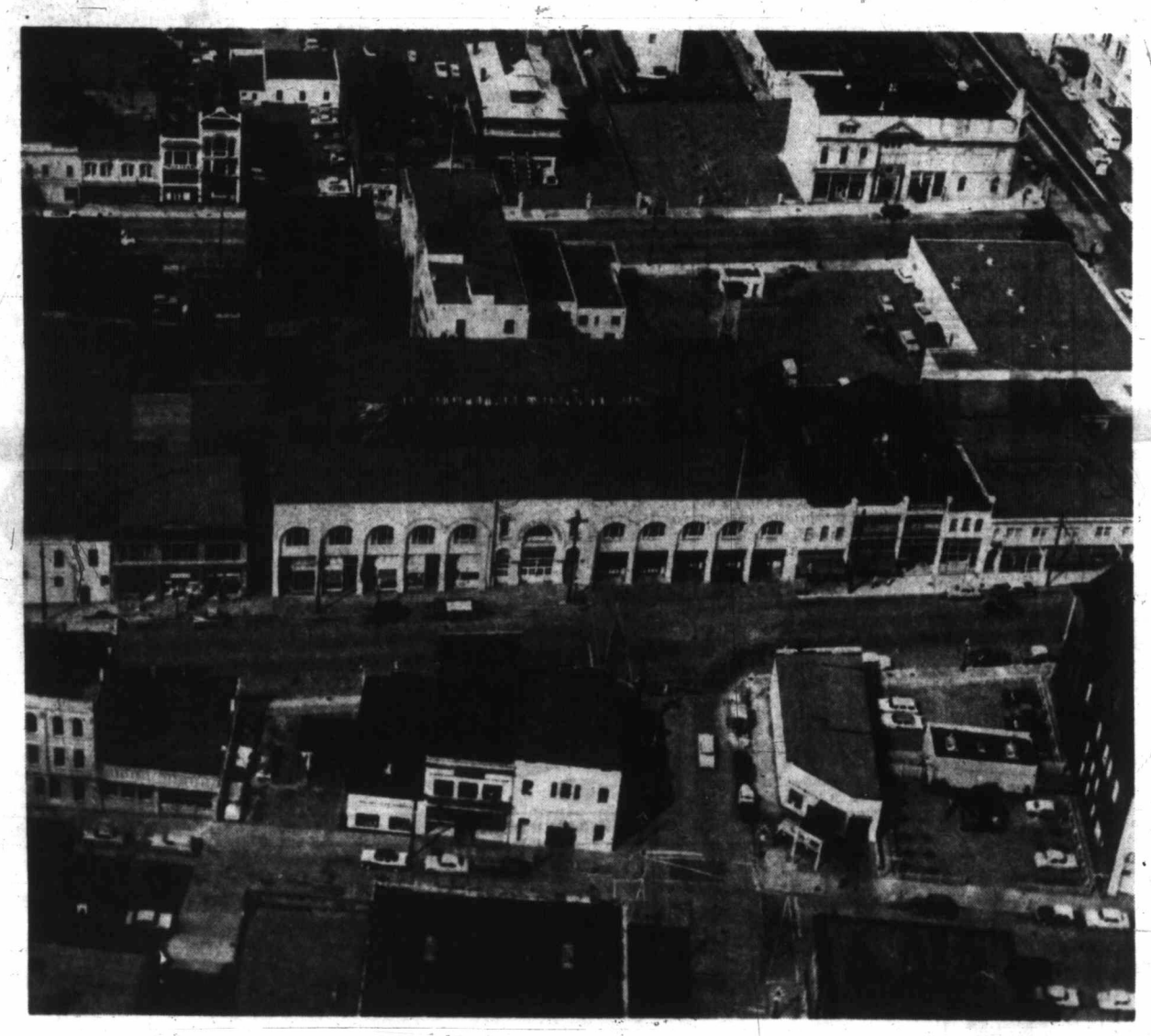

This Will Soon Be Wide Open Parking Space

City-owned parking lot is planned for site of Victoria Public Market building, in centre of this photograph taken from above Broad Street in a Vancouver Island Helicopters Ltd. craft by Colonist photographer Jim Ryan. City engineer has been directed to prepare specifications so that tenders can be called soon for demolition of building. Fire department and civil defence headquarters have moved out. A few market stalls may be placed on lot.

Hungry, Frustrated, Hopes Often Dashed

By BARNEY McKINLEY

CLO-OOSE — Nine days of daily danger, near-starvation, frustration, prayer and peril for two men adrift nine days in a disabled fishboat ended here yesterday—in a "hand of God" rescue.

Safe ashore at this sparsely settled west coast of Vancouver Island community are Bob Mader, 40, and Bob Turner, 46, of Aberdeen, Wash., whose planned 13-hour trip in a 36-foot troller turned into a nine-day battle to survive against Pacific storms and tides.

Cans of Soup —That's All

The two were scheduled to be picked up early today by the Bamfield lifeboat for transport to Neah Bay where the U.S. Coast Guard will take over their care.

Despite the days-long ordeal in the helplessly drifting troller, Thordis, owned by Mader, the two were not in need of hospital care. They came through in good physical condition although their scanty food stock, rationed carefully during the days they were adrift, had dwindled to "a couple of cans of soup—that's all."

They never gave up hope, they said, though storms battered the disabled troller, washing about wildly in the big waves and ground swells of the west coast, and several times they drifted far out beyond sight of land.

"We did a lot of praying," Turner said yesterday after the rescue. "It seemed like it was called for. But we didn't give up hope. Not even when it seemed no one would ever realize our plight."

To danger was added the torture of hopes knocked on the head, time after time. They were sighted by the crew of a lighthouse at one time, but their plight was not realized.

As it happened that was one of the last disappointments. It happened on the ninth day shortly before they finally fought free of the sea.

About the fourth day they painted a white SOS sign on a blackboard on the deck. Shortly afterwards, the two said, a United States helicopter flew over. The plane seemed to circle. Their sign must have been spotted, Turner and Mader congratulated each other. But the helicopter went on without apparently noting anything amiss below.

Off Lapush, Wash., south of Cape Flattery, a boat came out from shore and seemed to be heading right for the drifting Thordis. A few hundred yards away it veered off on its business without noting the signals and shouts of the two sea-trapped men aboard the troller.

The cat-and-mouse game between the men and the sea finally came to an end yesterday morning. But the last moments were the most perilous of all.

At Mercy of Rollers

Spotted from shore here the Thordis was then lying half a mile off the beach at the mercy of 14-foot Pacific rollers pounding her toward shore.

Between her and the land lay a reef, unbroken and deadly, except for one small gap representing a chance in a hundred for the troller to make land unsmashed.

Fate at last rolled the dice in favor of the two weakened men aboard the Thordis. The logy fishboat came near enough to the gap in the reef for rescuers to guide her through to a comparatively quiet landing on the beach.

Rescue of the two men was carried out by Clyde Ordway, 66, his wife, Dorothy, and his stepson, James Hamilton.

The three waded out into the icy surf, risking drowning to throw a line to the men aboard the Thordis. When it was finally made secure to the battered troller the three on shore bagan the gruelling job of pulling her through the small gap in the reef. Every time a wave hit they fought to keep the fishboat away from the reef.

When she at last came through safely they dragged her up to the beach and helped the two aboard to set their feet at last on land. The Thordis lay on her side on the sand.

"Less than 100 feet either way and they would have smashed on the reef," rescuer Ordway said. "It's a kind of a miracle they came in close to the one place the boat could get through."

The rescued fishermen said they were headed for Neah Bay, inside stormy Cape Flattery, a 13-hour run from their home port. They planned to outfit the Thordis at Neah Bay for fishing. Included in the jobs to be done was the installation of a radio.

Off Cape Flattery the troller's engine quit, a week ago last Sunday. The two were never able to get it started again.

"From then on it got a little tougher every day," Turner said yesterday. "At first it seemed like it would be a matter of only a few hours. But it went on. It became a matter of waiting, waiting.

"We went through every storm there was. All we could do was ride them out. That's when we started praying. We prayed plenty. But we never gave up hope. After a while it seemed like that was all we had—hope.

"It began to seem that nobody would realize we were in trouble. We sent up flares and thought the lighthouse on Flattery must have noticed us. But nothing happened. We went on drifting.

"Then we painted that SOS

Continued on Page 3

Year's Work Ruined

A flash fire last night wiped out nearly a year's renovation work done by a young Esquimalt couple and caused an estimated $3,000 damage to their home.

Three city fire trucks, assisting the Esquimalt truck manned by two policemen, confined the blaze to the kitchen which was gutted, but smoke damage was extensive throughout the five-room home.

CLEANING BRUSHES

Owner Don H. Little, 924 Arm, said he was cleaning some brushes in the kitchen in a bowl containing paint remover, when he lighted a cigaret and the bowl erupted in flames about 11.15 p.m.

Standing on his small front porch after the fire was over, and still coughing from the smoke he had inhaled, Mr. Little lighted up another cigaret and said, "I tried to smother it, but the tops of the brushes were sticking out, and it kept burning. All I did was slop it all over."

JUST FINISHED

They bought the $9,000 home last June, he said, and had "been cleaning it up ever since." He said he and his wife spent the past two months repainting all the rooms but the main bedroom, and last night he had just finished the floors, which were sanded Saturday. His only consolation was that the home was insured.

BRAND NEW

Mrs. Patricia Little looked at one of the smouldering dinette chairs tossed into the front yard and said, "My brand new chrome set! I waited five years to get it. I had it two days."

The couple and their two children spent the night at the home of neighbors, Mr. and Mrs. Frank Samalack, 928 Arm.

Mounties Catch Three Children

NELSON, B.C. (CP)—Nineteen RCMP officers swept down on the settlement of Glade on the west bank of the Kootenay River 18 miles west of here Thursday afternoon and picked up three truant Sons of Freedom children.

Niata Saprikin, 11, Harry Saprikin, her cousin, 10, and Carol Hadikin, 10, were taken to Nelson for identification and sent to the dormitory school at New Denver.

The raid began about 2 p.m., when a covered pickup truck holding 11 officers crossed the Glade ferry.

Children were seen fleeing across the fields in the area, but they could not be found.

Barber Back To Finish Jail Course

HANEY (CP) — A youth who recently completed a sentence at Haney correctional institute and trained there to be a barber has received permission to return to jail voluntarily. He found there were no openings in "outside" barber schools and wanted to complete his training.

Inside Today

U.S. Holds Tight To Lush Pickings
(Page 5)

* * *

Alberta's Probes Focus on Mayors
(Page 7)

* * *

Jim Bishop: Reporter
(Page 12)

* * *

	Page
Comics	12
Financial News	6
Garden Notes	12
Radio Programs	22
Social	18, 19
Sport	8, 9
Television	22
Theatres	10

Bennett Pokes Fun At B.C. Liberals

There is no room now in British Columbia for the Liberal or Conservative political parties, Premier Bennett claimed yesterday.

"Today there are only two parties in this province . . . the middle-of-the-road Social Credit party and the Socialist CCF party," he said.

Asked about suggestions that Liberal MLA Archie Gibbs take over Liberal leadership, the premier said:

"He would make a good leader for the Liberal party . . . and you can say I smiled when I said it."

He said he hoped the Liberals would be able to find a "telephone booth" large enough for their convention.

Ad Salesman Unauthorized Say Police

Victoria businessmen have reported to police they were approached by a man soliciting advertising for an alleged police-fire publication.

Chief Constable John Blackstock said yesterday there is no one in the area authorized to collect for such a publication.

Unexploded Bomb Found

GRAND FORKS, B.C. (CP) —RCMP here said Thursday an unexploded bomb was uncovered by a Canadian Pacific Railway worker Thursday, three miles east of Grand Forks.

ALL ABOARD

With G. E. Mortimore

USUALLY I am not a joiner of clubs, but I plan to apply for membership in the SEPPWLRTEP.

This organization, to list its full name, is the Society for the Encouragement and Preservation of People Who Like to Ride On Trains—Especially Pullmans.

Organizer and chairman of the board of SEPPWLRTEP is Paul Allingham, publisher of the Atchison, Kansas, Globe.

His town is an appropriate place for the headquarters of the SEPPWLRTEP to be. Atchison is the birthplace of the famous Santa Fe Railroad. Remember that popular song of a few years ago: "The Atchison, Topeka and the Santa Fe?"

* * *

Perhaps you don't remember. The song is about a dozen years old, and hence is one of the sort described by callow radio announcers as "a real oldie."

Anwyay, the SEPPWLRTEP is a club whose aims and methods I like.

"We . . . have no dues, and hold meetings by chance on trains," the head man of the organization was quoted recently as saying.

"We're in favor of saving passenger trains and small town newspapers."

Many people today are hypnotized by size and speed. Both these modern gods are frauds. They are mirages.

Large size, in business, in the population of cities, does have its advantages, one must confess. Big towns, big companies can produce and live more cheaply. But with large size goes a dreary standardization, a sluggishness of procedure, a heavy weight of numbers that pinches and deadens perception and blurs taste.

* * *

And if the big firm has fought its way to a position of monopoly, having crushed all rivals of any consequence, its muscles turn to fat. Slowed by its very size, softened by having the field to itself, such a concern leans arrogantly on the consumers, who must buy its services because they have nowhere else to go.

Mere bigness, without clever and enlightened management, is a curse. Yet the people on this continent worship bigness as a god.

* * *

Speed is another hallucination. Numerous people of North America scurry from one conference and public speech to another, always hastening to be precisely on time so that they can finish on time and skitter off to another date by the fastest available method of transit.

They generally arrive and depart on time, at the cost of much ulcer-building, worry and expense. But they go so many places so fast that they never think anything through or complete any task in a proper way. They are human insects, bustling across the surface of events at top speed, never penetrating in depth.

Many people drive or fly from one place to another at top speed, only to waste their time, watching the same dreary television programs, exchanging the same sterile gossip or drinking the same thin whisky as they would have done in their last alighting-place.

* * *

How much better to leave in a leisurely fashion, to think and relax and perhaps to work, on the way, to savor the country through which you are passing, and to be virtually certain of arriving on time regardless of weather.

Quite often, in periods of fog and storm, the hasty traveller is still mooning around the airport waiting for the weather to clear, while the "leisurely" train traveller is arriving at his destination.

There's a modern illustration of the hare and tortoise fable. Train travel, as well as being more restful and providing a better view of the country, is often faster as well. I will be sending my application for membership in the SEPPWLRTEP any day now to Mr. Allingham in Atchison, Kansas.

The Weather

May 1, 1959

Clear with occasional cloudy periods. Little change in temperature. Winds westerly 20 with gusts to 30 in the afternoon.

Thursday precipitation, 1.17 inches; sunshine, 10 hours and 36 minutes.

Recorded Temperatures

High 53 Low 45

Forecast Temperatures

High 56 Low 42

Sunset 5.56 Sunrise 8.27

East Coast of Vancouver Island—Mostly sunny with little change in temperature. Winds becoming northwesterly 15 with gusts to 25 in the morning. High and low at Nanaimo, 62 and 40.

West Coast of Vancouver Island — Cloudy with showers and occasional sunny periods. Little change in temperature. Winds northwesterly 20. High and low at Estevan Point, 52 and 42.

TIDES AT VICTORIA (Pacific Standard Time)

	Time H.M.	Ht. Ft.	Time H.M.	Ht. Ft.	Time H.M.	Ht. Ft.	Time H.M.	Ht. Ft.
30	15.11	2.9	23.34	7.8	.....	.....	.....	.....
May								
1	05.49	6.2	09.25	6.4	16.11	3.6	23.46	7.8
2	06.18	5.4	10.37	6.1	17.08	4.2	.....	.....
3	00.04	7.8	06.50	4.7	12.15	6.1	18.02	4.8
4	00.28	7.9	07.22	4.0	13.33	6.7	18.48	5.4
5	00.51	8.0	07.54	3.4	14.24	6.4	19.30	5.8
6	01.17	8.1	08.26	2.8	17.16	6.8	16.08	6.2
7	01.32	8.1	08.57	2.3	18.03	7.0	20.41	6.6
8	01.49	8.1	09.30	2.0	18.46	7.1	21.14	6.9
9	02.01	8.1	10.04	1.8	19.34	7.3	21.48	7.2
10	02.06	8.0	10.40	1.8	20.20	7.5	22.26	7.4
11	01.59	7.9	11.19	1.8	21.05	7.6	23.11	7.5

TIDES AT FULFORD HARBOUR (Pacific Standard Time)

	Time H.M.	Ht. Ft.	Time H.M.	Ht. Ft.	Time H.M.	Ht. Ft.	Time H.M.	Ht. Ft.
30	06.26	7.7	09.59	8.3	16.52	4.1	.....	.....
May								
1	00.47	11.0	07.24	6.9	11.47	8.0	17.56	4.8
2	01.29	10.9	08.09	6.1	13.29	8.2	18.39	5.6
3	02.03	10.6	08.46	5.3	14.54	8.6	19.38	6.3
4	02.32	10.4	09.20	4.6	15.58	9.1	20.31	6.9
5	02.55	10.3	09.49	4.0	16.51	9.6	21.39	7.4
6	03.15	10.1	10.15	3.5	17.37	10.0	22.26	7.9
7	03.35	10.0	10.42	3.1	18.20	10.3	23.09	8.2
8	03.55	9.9	11.10	2.8	19.00	10.6	23.52	8.5
9	04.20	9.8	11.38	2.7	19.38	10.7	.....	.....
10	00.38	8.6	04.43	9.7	12.16	2.6	20.18	10.8
11	01.30	8.9	05.11	9.6	12.46	2.6	20.58	10.9

TEMPERATURES

	Min.	Max.	Pcn.
St. John's	29	38	—
Halifax	35	41	.15
Montreal	45	63	.15
Ottawa	45	59	—
Toronto	41	55	.20
North Bay	35	43	.09
Port Arthur	31	52	—
Kenora	25	52	—
Winnipeg	35	62	—
Brandon	34	75	Trace
The Pas	28	59	.05
Regina	36	78	—
Saskatoon	41	77	—
Prince Albert	34	68	—
N. Battleford	41	74	—
Swift Current	43	72	—
Medicine Hat	47	72	—
Lethbridge	45	67	—
Calgary	42	64	—
Edmonton	41	62	.06
Kimberley	47	60	—
Crescent Valley	46	59	.11
Kamloops	43	69	Trace
Penticton	52	69	.10
Vancouver	46	55	.43
Prince Rupert	42	48	.68
Prince George	38	50	.18
Whitehorse	19	38	—
Seattle	48	54	.77
Portland	51	60	.30
Los Angeles	52	78	Trace
Spokane	40	61	—
Chicago	48	66	—
New York	46	53	—

Ship Calendar

NAVY

HMCS Saguenay returns Monday.
HMCS Assiniboine returns next Friday.

MERCHANT SHIPPING

Chemainus—Archangelos.
Crofton—W. R. Lundigan.
Harmac—Santa Flavia.
Nanaimo—Heraklampos Hadjipaterakis.
Tahsis—Saldanha.
Alberni—Samarina, Framlington Court.
Cape Hawke, Leonidas Michalos, Aquila.

'Best for You —Go to Jail'

Douglas M. Shipley, no fixed address, was sentenced by Magistrate Ostler in city police court yesterday to six months in jail for defrauding the city of Victoria of $45 in welfare money.

Appearing in court on crutches, he said he'd been destitute through most of the winter, and asked consideration of his injured leg in sentence.

"I think the very best thing you can do is go to jail," said the magistrate.

HUGH O'BRIAN . . . disarmed

QUEEN JULIANA . . . 50th birthday

* * *

Cat-Killing Earl Rocks Villagers

WORTHLEY, England—The rock 'n' roll loving **Earl of Wharncliffe** admitted he killed a loud cat named **Elvis.**

Most of the village's 855 residents were furious about the 24-year-old nobleman shooting Elvis.

"This is absolutely monstrous," said local Royal Society for the Prevention of Cruelty to Animals official **Mrs. Gertrude Collier.**

The young earl, known to villagers as "Rock 'n' Roll" said Elvis kept him awake all night.

The cat belonged to 17-year-old **Betty Sloan** whose mother said, "I feel rather upset about it."

* * *

AMSTERDAM—**Queen Juliana** of the Netherlands observed her 50th birthday yesterday.

Names In the News

TORONTO—U.S. television's two-gun **Wyatt Earp (Hugh O'Brian)** was all set to guard the $4,500,000 crown of the Andes jewels when customs officials grabbed his guns. The jewelled crown and Earp arrived on the same plane. A mixup in times caused security guards to be late, so the marshal unpacked his guns.

* * *

RICHMOND, Mo. — **Mrs. Ernest Stilfield** was fined $100 and sentenced to 10 days in jail because she struck a teacher and because **Judge Arthur Rogers** said he didn't want such incidents to become common place. Incident occurred during an argument over treatment of Mrs. Stilfield's children.

* * *

LONDON — **The Duke of Edinburgh** returned to Britain after a tour that took him 36,000 miles around the world in 100 days. The **Queen** and 10-year-old **Prince Charles** were at the airport to greet him.

* * *

JASPER, Ala. — **Mrs. Ruby Holt,** 31, was convicted of second degree murder and sentenced to 10 years in prison on charges she fed arsenic to a young son to collect on an insurance policy to finance a lover's divorce.

* * *

LONDON — **Police Sgt. Howard Perry** said a man he arrested and charged with panhandling had a novel excuse: "I am too old to work. "I am over 40."

* * *

NASHVILLE, Tenn. — Vice-Mayor **H. Sanders Anglea** had this to say in standing for re-election Wednesday: "My many friends have not prevailed upon me to become a candidate for re-election, but the truth of the matter is, I want the job again."

* * *

VANCOUVER — **Arnold Nofield,** 20, Thursday was convicted on a reduced charge of manslaughter in the beating death of an elderly Chinese grocer. He was originally charged with murder.

* * *

COLUMBUS, Ohio — Police say **Mrs. Ellen Gertrude Bents** actually was scared to death. The 74-year-old widow suffered a fatal heart attack when she discovered a burglar in her home.

* * *

NEWCASTLE - ON - TYNE, England — **Princess Margaret** disclosed she has a "deep and inquisitive interest" in scientific research when opening a new university science building.

Ottawa Highlights

'Ignorant' Policy Of Liberals Hit

(From CP and UPI)

OTTAWA—The gas and oil policy of the former Liberal government ranked as "one of the greatest examples of economic ignorance and failure to protect the public interest that the world has ever experienced," Resources Minister Alvin Hamilton charged yesterday.

Liberal "apathy" towards resource development in northern Canada has left the way open for individuals and companies to gain complete control of an oil pool from exploration to production, Hamilton said. The public interest, he added, was in no way protected.

* * *

Prime Minister Diefenbaker said the Commons will "very shortly" deal with the subject of a Canada-United States agreement on the storage of American nuclear weapons in this country.

Transport Minister George Hees advised deep-sea skippers yesterday that they'll have to become as skilled as Great Lakes skippers if they plan to navigate through the newly-opened St. Lawrence Seaway.

Hees was commenting on criticism by Grace Line's Captain Hawley MacDermid who charged that ocean-going vessels will have to be redesigned unless operating methods are changed on the seaway. His vessel, the Santa Regina, was damaged passing through the seaway.

* * *

The Immigration Department has offered every facility to a reporter from the British newspaper "The People" in order that he will "tell a different story than he has been," Immigration Minister Ellen Fairclough said yesterday.

The newspaper, which painted a dreary picture of unemployment conditions in Canada, particularly as they affect immigrants, has come under sharp criticism from both government and opposition spokesmen.

* * *

Prime Minister John Diefenbaker said yesterday the exemption of Canadian oil from mandatory U.S. restrictions "removes a distressing source of irritation" in relations between the two North American neighbors. He said Canada has long maintained that such restrictions were inconsistent with the mutual defence of the two countries.

* * *

CCFer Harold Winch asked that a new Senate-Commons committee be set up to review the whole question of capital punishment. Justice Minister E. Davie Fulton replied that, in view of Opposition "complaints" that there would already be too many committees sitting, it would be impossible to consider the request this session.

* * *

A government move to continue to give a 13 per cent share of federal tax monies to the provinces for another year received initial approval only after Liberal and CCF MPs bitterly criticized the government's attitude towards the provinces on money matters.

* * *

The government is considering a request for a subsidized steamship service between Prince Edward Island and Newfoundland, Transport Minister George Hees told the Commons.

Today's Events

Election of officers will be held at the Victoria Lions Club meeting, 12 noon, Empress Hotel . . . Canadian National Railway Veterans' Association meeting, 2 p.m., Knights of Pythias Hall, Cormorant Street.

Pharmacist Acquitted In Illegal Drug Case

Charge of illegal sale of a drug, laid under the federal Food and Drug Act, was dismissed against a downtown druggist in city police court yesterday.

Joseph Allen, of Shotbolt's Drug Store, 617 Johnson, was tried on one of two counts, and the charge dismissed. Trial on the second count was remanded to May 12.

Court was told that Insp. Walter D. Charles of Vancouver, federal food and drug inspector for the department of health and welfare, went into the drug store on Nov. 12, 1958, asked the proprietor, Joseph Allen, for some "Wampole's apergols," was given the package, paid for it and left.

This compound, court was told, contains ergot alkaloid—one of the drugs on the "forbidden list." It may be sold only by prescription, and each package is marked to indicate this fact.

When the prosecution had concluded its case, which included testimony as to the chemical content of the particular apergols capsules, Magistrate Ostler dismissed the action.

No proof had been offered, he said that a prescription had not, in fact, been presented to the accused at the time of purchase.

At Capital You'll

SAVE on

Guaranteed Quality EXTERIOR PAINT

Reg. 6.25 gal. for

2.75 gal.

Full-bodied quality paint . . . Red, green, grey, buff, brown or blue. Discontinued colors is the reason for the low price.

White and Cream, gal. $3.25

Phone EV 5-9703

Pay Less CAPITAL IRON & METALS LTD. — 1832 Store St.

Hot-Nut Vendors

Salesman Guilty On Fraud Counts

Reginald Simpson Everett, 29-year-old Vancouver salesman was convicted on three of six counts in Assize Court here yesterday.

Mr. Justice Thomas Brown found him guilty of attempting to defraud Gordon Cumming, 555 Whiteside, of $1,590, of defrauding Leonard Bieller, 3821 Ascot, of $1,590, and of defrauding Peter Aalhuizen, 502 Gorge, of a like amount.

Each count involved an "exclusive" contract for hot-nut vending machines in the Victoria area.

Three additional counts were dismissed for lack of sufficient evidence. Two were similar to the last two Victoria cases, and involved Norman Woodhall and Fred Venuti of Nanaimo. The third, charging that William Hyslop of Vancouver had been defrauded of $3,794, revolved around a similar scheme for hot chocolate vending machines.

Mr. Justice Brown said it had to be proved that accused was indeed conscious that his actions would be detrimental to the prospects, and referred to the accused's "pattern of trickery and treachery."

Everett was remanded by Mr. Justice Brown to 10 a.m. today for sentence.

'Paid Lackey' On Carpet For Manners

BIRMINGHAM, England (UPI)—Const. Stanley Higgins was walking his beat when a stranger approached and asked the way to a certain meeting hall.

"The day of the paid lackey is over," said Higgins. "For only four shillings sixpence (63 cents) you can buy a street guide and won't have to ask questions like this."

The stranger was the Marquess of Hertford. He complained to the chief constable, who said there will be a formal report later. "I just thought the officer should be pulled up by his immediate superior about his manners," said the Marquess.

Hi-sign for Labatt's Pilsener .....

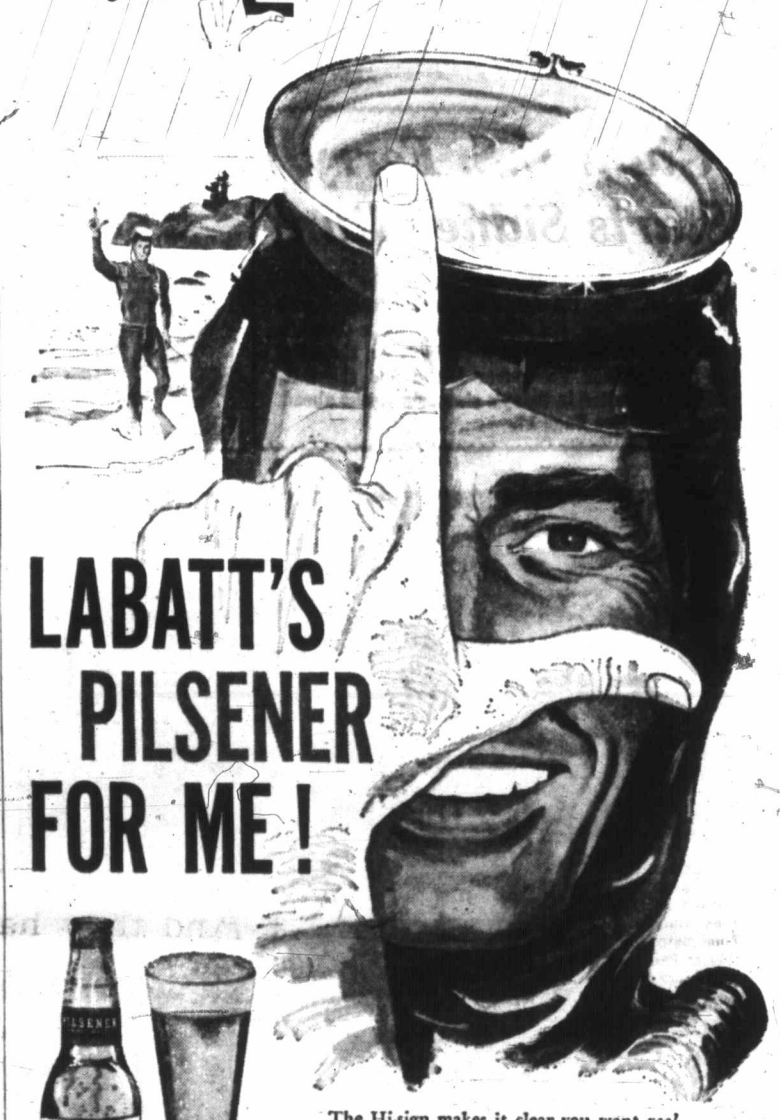

LABATT'S PILSENER FOR ME!

The Hi-sign makes it clear you want *real* pilsener beer. Labatt's is brewed light to Canadian taste from an authentic Czechoslovakian pilsener recipe using the finest strain of fresh European pilsener yeast. Ask for Labatt's today.

BREWED ON VANCOUVER ISLAND

free home delivery: phone EV 4-4179 / EV 2-6632

This advertisement is not published or displayed by the Liquor Control Board or by the Government of British Columbia.

How Rambler's success changed the trend!

Rambler's remarkable success over the past few years has forced the automotive industry to admit that the car Rambler builds is the car the public wants! *The big manufacturers know that eventually, they will have to build compact cars.* They know that people are tired of heavy, gas-wasting cars that won't fit into a garage. The compact car has become the car of the future . . . and Rambler is building the world's best compact car today! Check the facts—

- Rambler is compact outside, full-size inside . . . seats six in perfect comfort!
- Rambler gives greater gas economy. The Rambler Six has more horsepower per pound than any other full-size 6-cylinder car!
- Rambler's Deep-Dip Rustproofing protects the car inside and out . . . helps keep resale value high!

Compare a '59 Rambler with any other car! You'll see why more Canadians are switching to Rambler every day! Get the best of both . . . big car room, small car economy. There's a Rambler for you . . . see all 22!

Rambler

AMERICAN MOTORS (CANADA) LTD.

9028

THOMAS PLIMLEY LTD. 1010 YATES ST. EV 2-9121

JAMESON MOTORS LTD. 740 BROUGHTON ST. EV 4-8353

Missiles Big Threat Says Pearkes Report

OTTAWA (UPI) — Defence Minister Pearkes yesterday reviewed Canada's plans to defend itself in any future war, in which he said guided missiles would pose the greatest threat to this country.

Mr. Pearkes' white paper on defence, the first the Conservative minister has produced, emphasized Canada's continuing role in NATO and stepped-up North American co-operation with the United States. (See article on Page 5.)

He said all efforts were aimed at correcting "the fact that the development of offensive weapons has not been matched by comparable advances in defence technology."

Mr. Pearkes said there would be no major change in the strength of the country's armed forces, which rose some 1,500 to 120,848 men last year. He gave no indication of plans for new equipment for any of the three services, but reported that "present equipment programs" would be continued.

The department will spend a total of $1,680,194,006 in the 1959-60 fiscal year, down $7,018,183 from the previous year, he said.

"It is clear that the introduction of guided missiles into operational defensive and offensive roles will be much sooner than was envisaged only a short time ago," Mr. Pearkes told parliament.

The White Paper emphasized Canadian - American co-operation.

The main program being undertaken by the two countries was a joint study into "problems of long-range detection of ballistic missiles by means of high-powered radar," Mr. Pearkes said.

In the pure research field, he said, Canada is making a study of "the behavior of missiles in hypersonic flight."

The minister said a team of Canadian navy officers is in Britain studying nuclear propulsion against the day when the navy may acquire nuclear-powered ships and submarines.

Rescue Ends Ordeal

Continued from Page 1

on the deck and the helicopter came over. But I guess he never saw us. We drifted some more."

Once they got close enough to land and in shallow enough water to put down the anchor just before dark. They thought their troubles were just about over then.

JUST STARTING

As it happened they were just starting. During the night the anchor line snapped and wind and wave sent the Thordis bobbing and rolling out into the Pacific.

The trapped men resigned themselves to more long hours of hardship and danger.

It went on.

Winds shifted, waves mounted. The Thordis bobbed alone on the Pacific, like driftwood. Like driftwood she came in with the wind and tide to shore. Rolled dizzily out to sea again.

Turner and Mader husbanded the few dollars worth of food they had bought to see them to Neah Bay, days before. They melted ice aboard for water, caught the rain that fell—often enough—on their drifting prison.

The troller wandered crazily up the west coast of Vancouver Island. A half a dozen times she was close enough to land for the two aboard to be certain they had been spotted.

But with grim regularity the troller buffetted on without any sign her plight had been spotted and her crazy journey near an end.

WASHED IN CLOSE

As late as the morning of the ninth and final day the Thordis washed in close to Carmana Lighthouse, below Clo-oose, without stirring up any concern.

An Indian logger, Stanley Chester, at last brought the witless voyage of the groggy troller to an end.

Standing on a headland near Clo-oose he spotted the reeling Thordis off the beach and he didn't quite like the way she was acting. He ran to the home of Indian postmaster Joshua Edgar to report what he had seen. The postmaster phoned the Ordways, closer to the course of the troller and the two weary fishermen were finally brought ashore.

ONLY INJURY

The only actual injury was suffered in the rescue, Mader suffered rope burns handling the line thrown from shore.

Last night the two were still having their troubles. The Thordis was heeled over on the beach in danger of resuming her Pacific wanderings if a stormy high tide grabbed her. A night-long watch had been set up to keep her away from the sea.

At that the watch was not set up quickly enough. The Ordways said the Thordis had been stripped of compass, barometer and other fixtures while Mader and Turner were recovering from their ordeal.

News Briefs

TOKYO — American servicemen and their families were ordered to stay out of Tokyo today to avoid possible incidents during the May Day rallies.

★ ★ ★

OTTAWA — Hal C. Banks, hard-boiled Seafarers' International Union chief, is under a threat of being dropped from the Canadian Labor Congress.

★ ★ ★

PANAMA — An Organization of American States mission held talks with members of an invading party while U.S. planes from the Panama Canal Zone patrolled the sea approaches to Panama.

★ ★ ★

OTTAWA — Damage suit arising out of the federal decision not to send R.C.M.P. reinforcements to Newfoundland may swing from the Exchequer Court to Supreme Court of Canada.

★ ★ ★

SAN FRANCISCO—U.S. insurance companies have modified their "safe driver" insurance plan to give a break to some motorists who can prove they are blameless in accidents.

★ ★ ★

MOSCOW — Field Marshal Viscount Montgomery said Thursday he is taking back a message from Nikita Khrushchev to Prime Minister Macmillan.

...in time of need

Phone EV 4-5512

or Write

CHAPLIN'S FUNERAL CHAPEL

980 Quadra St.

RCMP Probing Charge Woman Urged to Spy

TORONTO (CP)—The RCMP has ordered an investigation into charges by Finnish-born Aino Pirskanen, 36, that its officers suggested she would receive Canadian citizenship if she spied on Finnish organizations.

Switch to WALKER'S and get all three...

• GOOD TASTE
• GOOD LOOKS
• and QUALITY

WALKER'S Special Old CANADIAN WHISKY

This advertisement is not published or displayed by the Liquor Control Board or by the Government of British Columbia

STIMULATES BUYING NEWSPAPER ADVERTISING

King's 1429 Douglas Street

DAYTIMER

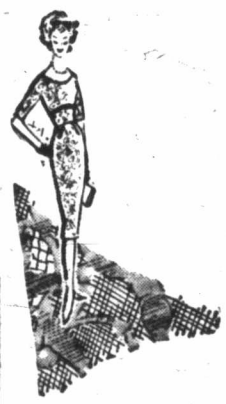

Gold Cross Shoes

And they have that all-day-wonderful feeling

Such handsome, flattering shoes. So right for your busy, never-let-up-a-minute schedule. For they've so much more than their good looks to endear them to you. They've that easy, relaxed, all-day-wonderful feel that comes from the loving fit for which Red Cross Shoes are famous. Come in. Try on a pair. See what we mean.

White and Beige
ITALO PUNCH PIG . . . 15.95

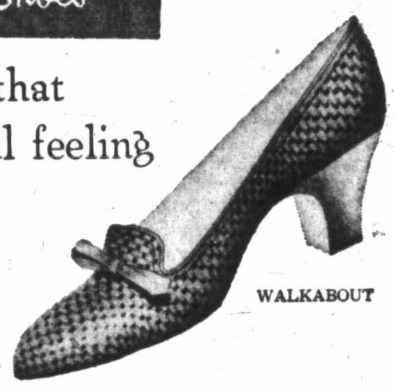

WALKABOUT

1429 DOUGLAS ST.

Best Value for Washday!

FAIRBANKS-MORSE

"Gainaday"

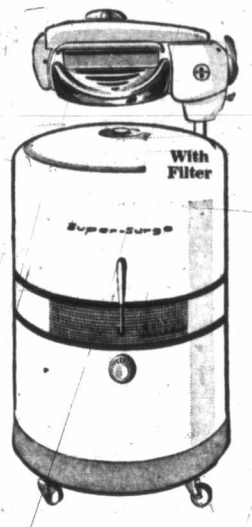

$80.00 TRADE-IN AT STANDARD

For your old washer in working condition!

LOOK — COMPARE THESE FEATURES

DESIGN
Full-skirt styling in gleaming baked enamel. Heavy duty one-piece electrically welded chassis!

SUPER-SURGE WASHING ACTION
Gets clothes cleaner, faster, safer. Exclusive design of agitator creates gentle yet thorough washing action to remove all soil.

TUB
Large capacity, shining titanium porcelain easy to clean and keep clean.

MOTOR
Heavy duty ¼-h.p. electric motor, oiled for life . . . complete with 8-ft. rubber-covered cord and plug.

GUARANTEES
One-year guarantee on parts and materials proving defective in workmanship. 5-year warranty on transmission.

WRINGER
Fairbanks-Morse heavy duty streamlined wringer has cushioned rolls and bonderized steel frame . . . adjustable pressure and safety-bar release.

FM SUPER-AGITATOR
Exclusive 9-vane design washes quickly, thoroughly and gently . . . prevents tangling. Tremendous power in its long sweep . . . it's light, sturdy and durable.

TUB LID
Stamped aluminum finished in white. Durable, light weight for easy handling.

FILTER
An important feature . . . Water continually circulated through filter . . . saves on water!

COLORS or WHITE

Reg. Price 229.00—Less 80.00 Trade-in for Your Old Washer

$149

FREE DELIVERY
FREE PARKING
EV 2-5111

Standard FURNITURE DENNYS OF VICTORIA

APPLIANCE DEPT.
747 YATES
2 Doors From Main Entrance

Smart Women the World Over
WEAR DRESSES by LIBERTY of LONDON

EXCLUSIVE WITH WILSON'S. Lush designs . . . gay, colorful, rich as a rose, dainty as a forget-me-not. In easy-to-care-for Tana Lawn, they're light, cool and breezy. They lap up the sunshine but never fade. Each washing or cleaning only renews and refreshes their colorful bouquet of blossoms, their silky appearance. You'll love their "Wilson Look" of fine imported quality. They've just arrived—be sure to see them! In the Government St. Store or in the New Wilson Shop in the Empress Hotel.

55.00

39.50

W & J WILSON

HOURS: 8.30 A.M. — 5.30 P.M.
MONDAY THRU SATURDAY
OPEN ALL DAY WEDNESDAY
PHONE EV 3-7177

NEW and Exclusive with Wilson's

IN STOCK SUITS of famous "SPORTEX TWIST"

ONE OF LONDON'S FINEST FABRICS!

Everything about these suits is just a little bit better . . . fabrics, patterns, blend of colors, weaves, tailoring, the lining, their ability to hold their shape, their press. In sport coat styling they're wonderful for business, or with your Daks for sports wear. Cherished by businessmen who value good grooming — good appearance — throughout the day. Yes, everything about these suits has that "Wilson Look" of fine imported quality. Try one on today. In stock $115. Made-to-Measure Suits $125. Topcoats $105. Sport Coats $92.50.

CONVENIENT TERMS
NO INTEREST . . .
NO CARRYING CHARGE

1221 GOVERNMENT ST. at TROUNCE ALLEY — OPPOSITE POST OFFICE

1858 The Daily Colonist. 1959

"An Independent Newspaper, The Organ of No Clique or Party"

SETH HALTON, Publisher SANDHAM GRAVES, Editor-in-Chief

Published every morning except Monday by the Colonist Publishers Ltd. at 2631 Douglas Street, Victoria, B.C.

FRIDAY, MAY 1, 1959

School Board Autonomy

IN seeking more "autonomy" under existing school law to decide issues of local policy in school districts the B.C. School Trustees Association has touched a sensitive nerve so far as the municipalities are concerned. While the trustees' brief relates its request to the appointment of business managers and other staff, it expressly asks that statutory provisions placing policy decisions in the hands of the boards be more fully implemented. The request is a sharp enough reminder to city and district councils that their former control over school matters is not only waning at a rapid rate but also that this situation could intensify.

Since district school boards now exercise a prior lien on municipal tax revenues, ranging in this region from one-third to one-half of the total mill levies over which the municipalities themselves have no control, even a suggestion of expansion of district board personnel can sound ominous. If the trustees' request for autonomy under the statute is taken at its full value a good deal more may be implied. To city and district municipalities which have watched the costs of schooling rise by leaps and bounds in the last few years, the trustees "autonomy" already appears fairly complete.

While school trustees are property owners and so taxpayers, they do not have to collect the money for the school outlays they authorize.

Last year Victoria's city council levied 17.03 mills to find $1,534,802 by taxation for the school district of which it is a component; and 30.47 mills, or $2,490,784, for general and other city purposes, including debt. This year the school mill rate in Victoria will be 18.78 mills, yielding $1,855,404, before the general rate has been added. To the 1959 handover of the tax sums it will collect on school account, the city will add approximately $85,000 from federal grants in lieu of taxes. So the city in all must provide a total of $1,940,000 for schooling this year. The council is still struggling over the task of paring its costs on other outlays, and the general rate has yet to be decided.

Seen against the background, any move by district school authorities to widen their antonomy under statute law is not likely to be welcomed. From the municipalities' standpoint, the area boards already have a power of demand on their coffers from which there is only one form of appeal—that to the Council of Public Instruction, or part of the cabinet which implemented the statute.

Jail Disqualified Drivers

PENALTIES imposed by the courts generally on those who continue to drive in defiance of licence suspensions raise the question of whether a fine, no matter what the amount, can ever be regarded as adequate punishment for one thing and adequate deterrent for another. It is customary practice for the courts dealing with motorists who drive while disqualified to let them off with fines for first and second offences and even in some cases after numerous convictions. There are on record instances of drivers with as many as four previous convictions receiving no more than a fine for yet another. The fines themselves may range from a few dollars up to more salutary amounts.

The point—and it has been made many times—is that driving while under suspension is the one charge of all the many provided for errant motorists to which there can be no valid defence and for which there can be neither excuse nor extenuation, except in extremely rare instances of sudden emergency such as a dash to hospital. Many of the offences in the book may be committed unconsciously, without guilty intent or through error of judgment; but driving after a licence has been revoked is a wilful, deliberate act.

In the case of suspension by the superintendent of motor vehicles under the authority provided by the statutes, it amounts to defiance of the law and of a direct order made under it. In the case of magisterial suspension it constitutes contempt of court as well. A licence is revoked because the accused has shown himself to be unfit to have one, either in the opinion of the court or because of a consistently bad record in the files of the licensing authorities. Such drivers in short are disqualified because they are a menace to public safety.

Both as deserved punishment and as a warning to others similarly inclined, this is an offence for which jail sentence is fully warranted. The large number of cases of driving while disqualified dealt with by the courts illustrates the ineffectiveness of fines. That type of driver may treat a fine as a risk worth taking, but not a term in prison.

Poor Timing

ONLY three members of the House spoke in favor of the idea, but MPs of all parties banged their desks in traditional parliamentary approval. Such unanimity is rare in Parliament and it is not difficult to guess the matter discussed, to wit: a raise in pay. This is one subject on which harmony easily prevails.

The sponsoring member of the proposal said that $10,000 a year wasn't enough these days, especially for an MP with a family. He could be right considering an MP's duties even if the House is often strangely nearly empty; and a parliamentary career should not be the monopoly of bachelors. Comparing the senior wage scales outside Parliament a good MP is not overpaid at present.

Perhaps the member overplayed his hand, however, when he asked for another $5,000 annually. This would be a 50 per cent increase, a figure which even in times of inordinate demands is very high. Most people inclined indulgently towards MPs and their problems would nevertheless balk at so large an increase.

One lone dissenting opinion was that private MPs shouldn't regard theirs as a full-time job, a point of view which ignores the obligation of two home establishments while the House is in session. It is admittedly not easy, also, for every MP to earn another half-living between sessions. Nor would it be good for Parliament were it the haunt only of men of independent means.

During the brief House discussion the prime minister, the final arbiter of such matters, said nothing. This was not surprising in view of the current deficit financing. MPs cannot very well go on strike, so the proposal petered out. The timing was inauspicious, but doubtless the subject will come up again.

Interpreting the News

Nehru's Reply Re-echoed

By JOSEPH MacSWEEN
Canadian Press Staff Writer

NOTHING could be more bitingly polite than the words of Premier Nehru, India, when he referred to "responsible people" in Red China in saying:

"They have used the language of the cold war regardless of truth and propriety. This is peculiarly distressing in a great nation with thousands of years of culture behind it, noted for its restrained and polite behavior."

In categorically denying Red Chinese charges against India regarding Tibet and the Dalai Lama, the Indian leader reflected continuing Asian outrage at the Tibetan affair.

Not since taking power in China have the Communists come under such critical scrutiny in the eyes of Asia's millions. The key appears to be that the Chinese managed to mutilate two things at once: the modern Asian dream of self-determination, and an age-old Asian religion.

The Communists lost face in still another, more surprising way. Tibet showed it is possible for even a tiny country—admittedly helped by extremely forbidding terrain—to raise serious resistance against Red China. And the fighting spread in border areas of China itself, exposing discontent there.

The Dalai Lama, by making clear that he left Tibet voluntarily and not under duress as Peiping claimed, further discredited Red China before millions who believe he is a living god, incapable of deceit.

Denunciation of the Red Chinese action has been heard in India, Malaya, Ceylon, Indonesia, Japan, Burma, Viet Nam and Thailand.

Typical is the comment of Nehru: "We have every desire to maintain friendship between India and China. At the same time we have every sympathy for the people of Tibet and we are greatly distressed at their hapless plight."

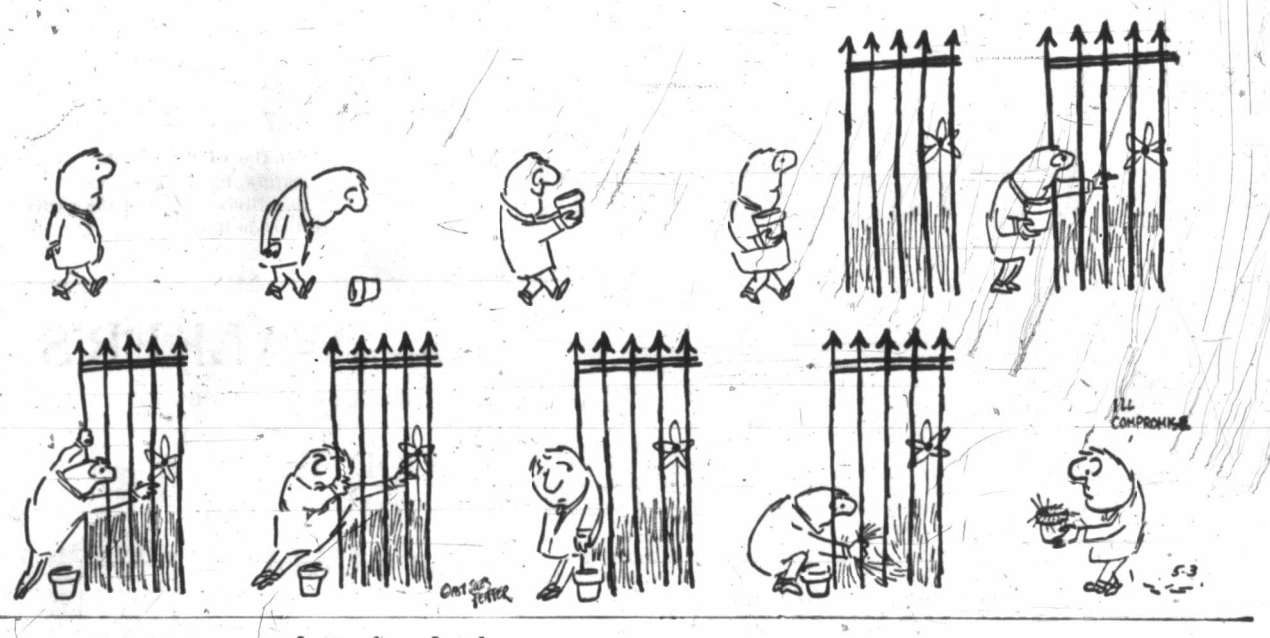

Thinking Aloud

". . . of shoes—and ships—and sealing wax—of cabbages and kings."

By TOM TAYLOR

EVER since long ago I saw a play entitled "Nothing but the Truth" I have been aware that truth is not only relative but ticklish. In that play a character made a bet he could speak with absolute truthfulness for 24 hours on end, which seemed easy enough until he was asked how he liked his wife's best friend's [illegible]. Since it was a ghastly concoction you can guess where this landed him.

Field-Marshal Montgomery has put himself roughly in the same spot, reminding us again that a spade is only a spade when it is in the garden. Elsewhere it can be a disturber of coalitions. Coalitions, whether of governments or of armies, grow to be a kind of sacred cow before which one is supposed to walk on tip-toe. Unfortunately, or fortunately according to one's view, Montgomery likes his heels firmly on the ground and thus the current to-do over his television talk.

* * *

There is an amusing side to the ire of the London press because he questioned the quality of postwar American leadership, for that press has posed this same question more than once in recent years, which makes this a case of "don't do as I do, but . . ." You can fill in the rest for yourself. There are degrees of truth-telling, however, as the play actor I cited discovered to his cost, and perhaps Monty now appreciates this. Only perhaps, however. He is a stubborn chiel; persons wedded to black and white usually are.

It was needless of him to depreciate aloud and afresh Eisenhower's generalship, for instance; he had already done this in his book even if he lauded the former Supreme Commander's other qualities. Possibly Monty was irked by Ike's reaction to his memoirs, which was not to send him, Monty, a Christmas card last December. Even great men can be as sensitive as lesser mortals.

The London papers say soldiers should stay out of politics, meaning the Monty should be tending his roses instead of "meddling" in Moscow or on television. I suppose that looking back Montgomery might well conclude that if soldiers and not politicians had finished the European War the world of international politics might be much better off today. He could not be faulted for thinking so, either. Anyway generals of all kinds, although mostly those like Monty on retired pay, are having a great deal to say about defence measures, for instance, which are part and parcel of politics. Should they keep mum lest they tread on someone's toes? No doubt retirement brings a great release, the freedom to speak one's mind on public matters denied them while in uniform. It might be no wonder that they sound rather explosive after being bottled up so long.

* * *

Reading his own memoirs it is none too evident that Montgomery ever was wholly bottled up even if in his active military days he didn't hit the headlines like he does now. That will make it difficult for him to change character. Above all it is apparent he likes truth, or truth as he sees it, and considers frankness a lesser evil than a sacred cow which compels tip-toe speech.

It is a pity neverthless he hadn't seen that play I mentioned. Truth is relative in the sense that human beings and their actions are not simply a matter of black and white but instead of the shades in between. Occasionally one must respect this for the common good. On the other hand sometimes the common good may best be served by blunt speech. It is hard to tell. A few days ago I preferred politicians to philosophers when it comes to the oold war. Generals might know something about the business, too. They are not to be written off because they have laid off a uniform. I am afraid however that Monty will never be a diplomat, if by diplomacy is meant tactfulness.

Letter from London

Mr. Macmillan Shows Astuteness

By RICHARD L. THOMAS

IT would appear that Britain is to be spared a general election this summer. Present indications favor an appeal to the electors in October, but some political observers believe that it may be postponed for another year. It is possible for the government to hold onto office legally until May, 1960. This would allow for the introduction of another annual budget, but not for the necessary legislation within the life of the parliament.

Prime Minister Macmillan is at present riding on the crest of a wave of popularity. It has been brought about by seeming improvements in the international sphere, a demonstration of British initiative in diplomacy, a considerable improvement in the unemployment position and a healthy budget offering considerable concessions to the taxpayer. It is hoped that these buoyant conditions will remain through the summer and allow for the introduction of a supplementary budget in the autumn.

The supplementary budget would provide for further concessions on purchase (sales) tax, and provision for increased retirement allowances (old-age pensions) and possibly some other taxation adjustments. These developments, allied with an anticipated further improvement in international affairs, would create a healthy atmosphere for a successful appeal by the Conservatives to the electors.

* * *

The main gamble, of course, is diplomacy. Further freezing in the apparent thaw in the cold war with Russia would create complications, even though foreign affairs is rarely a deciding factor in an election, but on this score the Foreign Office is optimistic. It expects many complications in the coming negotiations with Russia but it believes that, broadly, the Soviet is anxious to reduce tension and encourage trade.

One of the main factors is the hardening of opinion in the explosive Middle East against Russia. There is no question of it being pro-West, but there are definite advantages to the West at the moment in a genuine Arab nationalism. There is always a possibility of a blow up in the East but it is significant that most eastern countries have hardened against Russia. One of the decisive factors has been the exile of the Dalai Lama after the Tibetan rising. It would seem that Russia has overplayed her hand in the East—and China is obviously less co-operative and amenable than it was.

These factors suggest that internationally Russia will be anxious for a breathing space to re-assess her position, and that this turn will allow the West and Britain in particular to do the same and reduce the pressure internationally, allowing greater concentration on local affairs.

* * *

The psychological effect of election day uncertainty is acutely embarrassing to the socialists. They have started several pre-election campaigns with a view to creating interest and have had to stop them because they were losing their fire. The most recent effect was the damp squib furore over old-age pensions.

The old arguments of allowing income taxpayers to save ninepence in the pound whilst leaving pensioners as they were had all the effectiveness of a strong emotional appeal based on injustice. Not until the chancellor pointed out that the socialists were a little behind the times and did not seem to realize that retirement allowances were spent from insurance funds and not from the direct grant of the exchequer did Mr. Gaitskell realize his error.

At the moment the government is planning to increase pensions in September, and the pause may well be due to the fact that having taken ninepence off the income tax they will in all probability have to put a shilling on to the welfare state contribution in order to pay increased pensions. The delay will make the ninepence for twelve pence transaction a little less obvious.

It will mean credit all round and make certain that pensioners get their rise before they go to the poll.

Other amenities will also be well on the way later in the year. The electrification of the railways in south-east England will be functioning, the new northern motorway will be open to traffic, many new schools will have had their foundation stones laid and the last remnants of the housing shortage will be within measurable distance of disappearing. Bluntly things will be ripe for an election with dice loaded in favor of the Conservatives.

Bluntly Mr. Mcmillan has proved himself to be an astute politician as well as a statesman above average competence.

Mixed Origin

What Is a Canadian?

(From The Toronto Star)

THE Dominion bureau of statistics has apparently decided there is such a thing as a Canadian "race." Canadians will be asked their racial origin in the next census, as in all past censuses, but if they wish they may describe themselves simply as Canadian. However, if they prefer (and the census department hopes they will) they may identify themselves as British, French, German, Chinese or whatever may have been the origin of their ancestors.

Social scientists at the University of Toronto doubt that questions as to the racial origin of persons of European ancestry will provide any useful information. Canadians have become so mixed through intermarriage that it is a rare person of second or third generation who cannot count ancestors from more than one country. Prime Minister Diefenbaker is of mixed Dutch and Scots ancestry. Former Prime Minister St. Laurent is of mixed French and Irish descent. Is any useful purpose served by listing one as Dutch and the other as French?

Though it is now an impossible task to separate Canadians of European ancestry into precise national categories, much can be learned from listing them in cultural categories. It is useful, for example, to know the proportion of French and English Canadians. But the question as to mother tongue discloses that Jewish organizations are interested in keeping track of the distribution and number of their people. The question on religion does that for them.

However, social scientists believe there is still much value in knowing what progress is being made in assimilating peoples of non-European origin. They find it interesting that the number of Negroes in Canada declined from 22,174 in 1941 to 18,020 in 1951.

Rather than asking a racial origin question that can have no meaning or value, perhaps our census department should follow the example of the United States. Our neighbor hasn't tried to differentiate between European races since 1920, but breaks the population down into white, Negro, Indian and several Asiatic races. It also asks place of birth and place of birth of parents. This provides a check on ethnic groups that have not yet emerged from the melting pot, and helps in planning integration programs. There is considerable value in knowing how many people of German birth there are in Canada. But of what earthly use is it to list Lunenberg Nova Scotians as Germans when their ancestors have lived in Canada 200 years?

Fun, Fact and Fiction

Impatience is one of the besetting sins of the age. For example, take the Fraser River man who built a boat in his attic and then got a crane to lower it, instead of waiting for the next flood.

* * *

In a heavy fog a ship collided with a fishing boat. No real damage was done, but as the offending ship tried to back off, it banged into the boat again. The captain of the ship was afraid he might have done some damage with the second blow. "Can you stay afloat?" he shouted through a megaphone.

"I guess so," called back the skipper of the boat. "You want to try again?"

* * *

Some people seem to think that the electronic brain will be the obedient servant of mankind; but anyone who has tried to get his money back from cigaret, candy and peanut vending devices knows that machines are not only smart, they're greedy.

The Packsack

Of GREGORY CLARK

WHEN we think of the word power, we usually first think of electric current. Lately, the word has come to include hydrogen bombs, jet aircraft or some such marvel of the age. Power also has something to do in our minds with big nations.

But there is another power that we can make ourselves aware of right now by going out in the back yard and looking around at the earth, the lawn, the beds, the trees. The power of a mysterious thing called life as revealed in living nature can, if you see it intelligently, make all the combined powers of man look pretty frivolous.

Down on the ground at your feet, within the one glance of your eyes, are a milion fragile green pins. They are the new grass, so tiny, so fragile, so utterly weak you wonder the breeze does not destroy them. Up out of the beds poke the tender nebs of what soon will be the garden plants, so delicate a raindrop should shatter them. On each tree a million buds in every one of which the infant leaves are more delicate than the frailest tissue paper.

In the robin's and sparrow's nests, eggs of fragility for which there is no synonym. And in a week nestlings, naked, too feeble to raise their heads, eyeless, ghastly in their weakness.

But in a stupendous rush the power of life will within four weeks have transfigured every living thing, every tree, every blade, every flower, every bird, every creature, into a force of radiant, raging, triumphant life that should leave us speechless in our humility.

March of Science

TWO governments have brought their scientific resources to bear on still another perplexity to civilization: To "improve the plasticity of butter so that it would have better spreading properties at refrigerator temperatures."

Thus, the onward march of research — with Ottawa doing the financing and Alberta doing the spreading. Watching the taxpayers' money go into the churn, one can hardly wait for the ultimate triumph that comes out.

In the meantime we shall just have to go on in the old, laborious way of taking the butter out of the refrigerator a few minutes before use.

—TORONTO GLOBE AND MAIL

Letters to the Editor

Greedy MPs

In regard to outspoken CCFer Douglas Fisher, who said MPs' pay should be raised 50 per cent to $12,000 a year with $3,000 expenses because of the cost of living, I wonder what he does with the $3,000 and I wonder if he has any thought for the old-age pensioner. They only get $75 a month if they are lucky, and no expenses.

I should say it is time they gave the pensioner more and let them live like they should, as the cost of living has gone up just as much for them.

C. LEWIS.

2717 Rock Bay Avenue.

Program for Victoria

I would like to suggest a program for the city of Victoria in this year of 1959.

1. Commence immediately to plan and build a new city hall; a neat, modern and suitable structure could be built for $1,000,000. It is a disgrace to have to welcome royalty or even lesser personages on the sidewalk with the pigeons.

2. Before soliciting new industry to build in Victoria there must be a foundation to build on, therefore build a high-level bridge to connect with the Ogden Point piers for rail and deep-sea facilities; with city, provincial and federal government providing one-third each of the cost.

3. Appeal to the federal government to enlarge Victoria harbor by constructing a breakwater from the vicinity of Menzies Street to Brotchie Ledge, and the long proposed breakwater from Macaulay Point.

4. Build an icerink for the youngsters; there must be 100 public-minded persons in Victoria who would gladly donate $1,000 for the permanent enjoyment of our juveniles, and I will be one of them.

5. I believe the elimination of the Roundabout is a simple matter, and I have an idea and it is for free to interested parties.

ARTHUR LEVY.

547 Michigan Street.

CD Volunteers

May I be allowed a little space to thank the 65 civil defence volunteers who took part in the annual national civil defence exercise "Co-operation III" on April 24 to 25 last.

Our thanks go, too, to the Boy Scouts' Association and the Victoria Motor-Cycle Club for again allowing their members to work with us.

It is at a time like this we feel most grateful that so many citizens of this city have given up much of their spare time to become acquainted with the aims of civil defence and to become sufficiently trained to be of help to all in the event of any kind of emergency.

V. S. GODFREY,
Target Area Civil Defence Director.

Opens Monday

Jaycees' 13th Fair Most Ambitious Yet

Victoria Jaycees are ignoring superstition and plan to make the 1959 industrial and agricultural exhibition — their 13th—the biggest yet.

They hope to beat last year's attendance record of 100,000, when the fair opens Monday.

The 10 finalists in the Miss Victoria contest are having lessons in modelling and deportment in preparation for a nightly fair fashion show.

TALENT DISPLAYS

Each of the first five nights, two girls will demonstrate their talent as part of the contest. On the final night the 10 girls will parade. Then the queen and her two princesses will be announced.

The climax to the week-long fair—May 4 to May 9—will come on the last night when the winner of the Miss Victoria contest will be announced: winner of a $20,000, completely furnished house will be named, and tickets will be drawn for door prizes—a four-door sedan, a 14-foot clinker-built boat complete with an inboard motor, convertible top and car trailer, and a movie camera, projector and screen.

CHILDREN'S DAY

Wednesday, May 6, will be "Children's Day," with the spotlight on 4-H clubs. In the evening five clubs will give demonstrations.

The department of education has given members of the 4-H clubs permission to miss school that day.

The midway has been enlarged to about twice its usual size, with a special section devoted to rides for children, and the hobby section has increased entries.

Jaycees plan their first work party to prepare the Memorial Arena, curling rink and the ground between them, for Saturday morning.

British Worried By B.C. Economy

VANCOUVER (CP)—British businessmen are worried about reports on deteriorating labor-management relations and rising costs in British Columbia, says Maj.-Gen. B. M. Hoffmeister, B.C.'s agent-general in London.

Maj.-Gen. Hoffmeister, who arrived here Tuesday for a one-month tour of the province, said these fears are affecting B.C.'s trade prospects and the establishment of new secondary industries.

He warned that Russia is "a very serious competitor" with B.C. in the British lumber market.

Close to 77 per cent of Canada's 575,015 farms in 1956 were worked by their owners.

NO MONEY DOWN

PAYMENTS TO 36 MONTHS
1ST PAYMENT JUNE

TELMAC
SMALL CARS

The Great Defence Debate

Lush Pastures Fenced

Fifth of a Series
Special to The Colonist
By VAL SEARS

★ ★ ★

U.S. Politics, Security, Tariffs Bar Competition

★ ★ ★

Before Canadian industry can begin browsing in the lush fields of U.S. defence spending, it must:

—climb a tariff wall,
—squeeze under a 6 to 12 per cent tender penalty,
—stalk the corridors of the Pentagon.

This month, barring a hitch, the U.S. and Canada will jointly announce the U.S. army, navy and air force has agreed to eliminate the first two obstacles on certain defence items.

This means that for the first time Canadian industry will be able to tender equally against U.S. firms for some defence business.

The items to be excluded from the Buy American Act differential and tariff will be contained in what is referred to as The List.

Just how long The List will be is not yet known.

ALMOST DEAD

From the standpoint of weapons production the "team" concept of sharing within NATO has never worked well and now is almost dead.

Before weapons production sharing can become practical, there must be standardization of equipment within the NATO team and this has been a distinguished failure.

A British diplomat put it bluntly:

"When the Yanks ratted on us over the FN rifle, that just about ended any possibility of standardization on a mass scale."

He cited a case of high-pressure salesmanship by U.S. within NATO.

OBSOLESCENT TANKS

"The West German army was equipped with U.S. tanks which were obsolescent.

"The British asked and got an okay from the U.S. government to supply the Germans with British Centurion tanks because we needed the order more than the U.S. did.

"This was fine with the West Germans.

"Then the U.S. military in Germany jumped in and said they would regard it as an 'unfriendly' act if the British got the order. The Germans then reneged and we were left with our production lines spewing tanks we couldn't sell."

An Ottawa defence official said:

"I've written off any possibility of ever getting any NATO agreement on allotment of weapons production. We just are getting nowhere trying to convince other countries they should give contracts to Canada, even under licensing arrangements."

There are, at present, three principal hindrances to increased sharing: politics, security and the Buy American Act.

Taking them in reverse order, the Buy American Act is not really an act at all but an amendment to a piece of depression legislation passed in 1933 as the Treasury and Post Office Appropriation Act.

MANY AMENDMENTS

Through the years it has undergone many amendments and interpretations but in its present form it provides that foreign countries tendering on contracts within the U.S. shall be subject to a six per cent penalty.

This has been increased in some areas where there is unemployment to 12 per cent.

Canadian manufacturers, therefore, have been placed in the difficult position of having to tender against competitive U.S. firms for army and navy items not only burdened by a tariff but by a differential.

It is hoped The List will ease this difficulty.

FRIGHTFULLY SECRET

The second problem is security. The Pentagon just won't tell Canadians what they need because it's so frightfully secret.

Fiually, there's politics, the worst bogey of all.

Canada is trying to convince the U.S. that we should be allowed to tender on contracts for North American defence, not just weapons to be used in Canada.

In this connection, an influential New England states senator put it flatly:

"Any shifting of American defence purchasing from my state to Canada would be met with serious resistance. We have unemployment, too, you know."

LONG WAY TO GO

Canada still has a long way to go.

American defence expenditures in Canada are a good deal less than American tourists spent in Toronto alone in one year and represent less than one-fifth of one per cent of the U.S. defence budget.

HISTORIC GAME

Records show that cricket—then called "creckett" — was played at Guildford in Surrey, England, in the 16th century.

B.C. ESTATES
LIMITED
Announces
DIVIDEND NOTICE
for
1701 W. BROADWAY
LIMITED

The quarterly dividend at the rate of 8% per annum in respect of the above named Company has been declared payable on the 30th day of April, 1959, to shareholders of record at the close of business on the 15th day of April, 1959.

By Order of the Board of the above named Company.

FIRE
INSURANCE
see
HARBORD
INSURANCE LTD.
Where Insurance is a Business, Not a Sideline
609 Yates EV 2-4207

great recipe for light, airy kitchens

Ingredients: *The man of the house (or his better half)*
A quart or two of Luxor Supreme Enamel
One clean paint brush or Roller-Koater

And that's the simple recipe for a gleaming new kitchen! Luxor goes on quickly and smoothly — dries in a few hours to a washable finish that wears like baked enamel.

Luxor — the odorless alkyd-base enamel 16 sparkling colors and Swan White

THE CANADA PAINT COMPANY LIMITED

MONTREAL • TORONTO • WINNIPEG • CALGARY • VANCOUVER • HALIFAX

BEDDING PLANTS

Asters, mixed; Alyssum, white and purple; Carnations, mixed; Hansen's Double Stocks, mixed; Ageratum, Nicotiana, Schizanthus, Phlox Twinkles, Unwin's Dwarf Dahlias, Giant and Dwarf Marigolds, Verbena, Nierembergiu, Sweet Peas, Salvia St. John's Fire, Snaps, mixed and separate colors; Amatuer Tomato, Petunia, Carnival Mixture, Giant Petunias, FiHybrids Peach Satin, Red Satin, Pink Satin, Blue Mantle, Scarlet Lustre, Glitters, Paleface, Lobelia.

PERENNIALS

Pyrethrum, Delphiniums, Gaillardia, Penstemans, Shasta Daisy, Campanula, Candytuft, Columbine, Echinops, Mimulus, Verbena, Rock Dianthus.

Above Plants, doz. 35¢ 4 doz. $1.25
In dozen lots only

Pansies 75¢ dozen

Geraniums, Double Red, Double Salmon, Single Scarlet. Per box of 12 $2.40
$1.40 per box of 6

Double Petunias, mixed colors 40¢ dozen 4 dozen $1.50

Open Daily at 9

R. McALPINE
646 FISGARD

TRADE-IN DAZE

Model 9C30

Are Here Again on New, Beautiful 1959
Admiral
REFRIGERATORS

Check These Time and Space-Saver Features!
✔ 47-lb. Freezer
✔ 12 Sq. Ft. Shelf Space
✔ Dairy Bar and Egg Rack
✔ Slimline Styling
✔ Full-Width Chiller
✔ Adjustable Door Shelves
✔ Full-Width Crisper
✔ 5-Year Unit Guarantee

Regular Price.....$259.95
LESS TRADE-IN...$100.00

YOU PAY ONLY $159.95

★ Trade-in Must Not Be More Than 10 Years Old with Sealed Compressor Unit in Working Order!

NO MONEY DOWN! 28¢ A DAY!

IT'S NEW! IT'S BEAUTIFUL!
Admiral
12-CU. FT., 2-DOOR
Dual-Temp Upside-Down Freezer-Refrigerator

• Automatic Defrosting • Giant 94-lb. Freezer
• 9 Cu. Ft. Refrigerator • "Built-in" Custom Design
The Features Most Wanted at the Price You Want to Pay!

REGULAR PRICE $509.95
LESS TRADE-IN $100.00

YOU PAY ONLY $409.95

Model 13M85

Mais Electric LTD.
"We Will Meet—or Beat—Any Advertised Price"
1821 COOK ST.
EV 5-2436
5-2437
5-2438

CUT DOWN your USED CAR Stock Says the "Doc"!

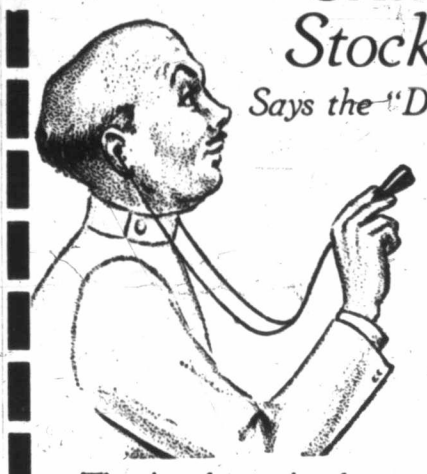

That's why we're having a
SPRING FEVER SALE

'52 Chevrolet Sedan, Heater $695
'53 Pontiac Sedan, Radio and Heater $1095
'55 Chevrolet Sedan, Heater $1395
'54 Chevrolet 4-Door Sedan, Heater $999
'58 Chevrolet Sedan, Heater $2295
'58 Ford Sedan, Radio and Heater $2395
'58 Chevrolet Sedan, Power Glide, Radio, Heater $2643
'58 Pontiac Sedan, Radio and Heater $2345

EVERYBODY'S Getting The Bug!

Yes, it's spreading fast . . . the enthusiasm for MORRISON'S SPRING FEVER SPECIALS! If you've got it, don't waste a minute . . . get exposed to the big selection of values, the low sale prices and high trade allowances at MORRISON'S NOW!

LOW EASY TERMS
30-Day Exchange, Etc.

'58 Vauxhall Sedan, $1695
'55 Hillman Sedan, $971
'58 MG, in White $2393
'57 Plymouth Sedan, Heater, Automatic Trans. $1894
'57 Ford Sedan, Heater $1783
'55 Pontiac Sedan, Radio and Heater $1597
'54 Oldsmobile Sedan, Heater, Radio, Hydramatic Drive $1589

TAKE ONE AS DIRECTED
The best medicine in the world is contentment and well-being. You'll feel this way with a Morrison Used Car!

'54 Mercury, Automatic Transmission, Radio and Heater $1193
'51 Studebaker, Heater $256
'52 Dodge Sedan, Heater $595
'53 Chevrolet Sedan $896
'50 Chevrolet, Heater $463
'50 Oldsmobile Sedan, Hydramatic, Heater $587
'55 Ford Sedan $1497

VICTORIA'S BUSIEST DEALER
Phone EV 3-1108
Morrison CHEVROLET OLDSMOBILE LTD.
YATES at QUADRA
CHEVROLET — OLDSMOBILE — CADILLAC

Stock Quotations - Market Reports

Complete Vancouver Trading

Sales		High	Low	Close
	OILS			
12300	Basco Pete	80	79	80
3000	Britalta Pete			305
200	Cent Del Rio	840	835	840
300	Charter Oil	--	--	120
100	Cons Mic Mac	--	--	420
200	Devon Palmer			152
1500	Dynamic Pete	184	180	184
200	Fargo			635
900	Fort St John	315	310	310
80	Home B	--	--	19½
500	Leamac	--	--	7½
1000	Mill City			30
1725	Pacific Pete	17⅝	16¾	16¾
5000	Peace R Pete	63	61	61
7500	Prosper	23	22	23
8500	Royal C Ven	34	33	34
200	Tidal			135
8300	United	260	245	250
11450	Vantor Exp	105	98	102
	MINES			
500	American Std		--	7
2500	Beaver Lodge			18
16300	Bethlehem	170	169	170
500	Bralorne	730	725	725
2450	Cariboo Gold	136	133	133
1700	Cowich Cop		--	90
3000	Craigmont			465
8500	Mid West	22	21	21
500	New Hamil	--	--	9
400	Pend Oreille	--	--	260
160	Placer Dev			11
1800	Sheep Creek	155	153	153
1000	Silver Ridge			7
5000	Silver Std	27	26	27
2000	Skeena	--	--	4½
16300	Trojan Cons	14½	14	14
7000	Valley Expl	6	5½	6
	INDUSTRIALS			
200	Aluminium	--	--	27⅝
100	Alta Distillers	--	--	300
325	BC For Prods	16⅝	16⅝	16⅝
25	BC Power	--	--	37½
1334	BC Telephone	47	44½	47
500	Cdn Collieries	--	--	6¾
50	Do pfd	--	--	78
175	Cap Estates	--	--	12¼
10	Cons M & S	--	--	21
100	Crestbk pfd	--	--	21½
35	Crown Zell (C)	--	--	23½
100	Dom Tar	--	--	17
315	Grow Wine A	--	--	6⅝
300	Inland NG	--	--	6¾
100	Do W & S	--	--	300
500	Kelly Doug A	--	--	10⅝
60	MacMillan B	--	--	41¾
185	Neon Prods	--	--	15½
150	NorthOnt NG	--	--	14⅝
900	Okan Helicop	--	--	4½
25	Okan Tel	--	--	11⅝
500	Powell River	--	--	38⅝
240	Sun Publish A	--	--	13½
405	Tr Cda Pipe			38½
2125	Tr Mtn Pipe	15⅝	14⅝	14½
100	Westminster B	--	--	31½
167	West Copper	--	--	9⅝
1350	Do wts	--	--	405
195	W Plywood B	--	--	17½
30	Woodward wts	--	--	13
399	West Can Sti	--	--	8½

Canadian Industrials

Abitibi com	36¼	36½	Con Paper	42	42¼	Molson A	25
Do pfd	23½		Consumer Gas	38⅝	38⅝	Do B	24⅝
Acadia Atlc	11¼	11⅝	Corby's A	20½	21	Mon Knit	6
Do A	21	21¼	Do B		20½	Mont Loco	19¼
Algoma Steel	37	37¼	Crown Zeller	54	55½	Moore Corp	112½
Aluminum	26½	26⅝	Dist-Seagrams	32½	32⅝	Nat Drug	17
Do 4½% pfd	45	45½	Dom Bridge	20⅝	21	Do pfd	17¼
Anglo-Can Tip	26¼		Dom Fd & Sft	26¾	26¾	Nat Asbestos	20
Do pfd	51½	51¾	Dom Mag	9¼	9½	Nat Hose A	450
Anglo-Dev Dev	6⅝	6⅝	Dom Stl Coal	18½	19⅝	Do B	5
Argus Corp	36⅝	37	Dom Stores	77½	78	Nat Stl Car	17
Do 2.40 pfd	82¼	83	Dom Tar C	16⅞	17¼	Niag Wire Wv	14½
Do 2.50 pfd	47	48	Dom Textile	10⅝	10⅝	Ogilvie Flour	42
Asbestos Corp	28¼	28½	Dow Brew	40		Ocean Cement	16¼
Atlas Steel	27¼	27½	Dupont	26⅝	27	Ontario Stl	22
Bathurst A		47½	Eddy Match	29½	30	Orange Crush	7
Beatty Bros	8⅝	8½	Eddy Paper	68	72	Page Hersey	31¾
Bell Tele	41⅞	42	Famous Plays	23⅝	24	Penmans	34¼
Bowatr 5% pfd	44⅝	45¼	Fanny Farmer	19	19½	Powell River	38⅝
Do 5½ pfd		49	Ford A	134½	136	Power Corp	63¼
Brazilian Trac	6½	6⅝	Ford Motor Co	61½	62¼	Price Bros	44⅝
B-A Oil	39	39⅝	Fraser Co	30½	32	Rvrsd Silk A	10
BCE 4% pfd	76		Gatineau Power	43⅝	43½	Do B	350
Do 4¼ pfd	39		Gen Dynamics	55¼	56½	A V Roe	9⅞
Do 4½ pfd	40½	41	Gen Motors	47¼	48	Russell Ind	10⅝
Do 4¾ pfd	88	89	Gen Stl Wrs	17⅝	18¼	St Lawr Corp	17¼
Do 5 pfd	46¼	46½	Goodyear Tir	198	198	Shawinigan	32½
Do 5½ pfd	50½	50⅝	Grt Lks Paper	39¼	40	Shirriff Horsey	14¼
BC Forst Prod	16⅝	17	Grt W Coal A	5⅝		Sicks Brwrs	33
BC Packers A	17¼	18	Do B		495	Do VT	33
Do B	17¼	18	Gypsum LA	47¼	49	Slvrwd Drs A	11¼
BC Power	38¼	38½	Gt Wpg Gas	11¼	11⅝	Simpsons	37¼
BC Tele	46¼	47½	Hamilton Cot	17⅝	18⅝	Spart Air Serv	3¼
Brown Co	13⅝	13⅝	Hind Dauch	50¼	51	Stand Fawe	53
Building Prod	34¾	35¼	Hayes Steel	25	29⅝	Stl of Canada	77¼
Burlington Stl	20	21⅝	Hwrd Smith	40¾	41½	Tamblyn	29½
Burns & Co	12⅝	13	Imp Inv A	10⅝	11	Taylor Pearson	18
Calgary Power	92½	94¼	Imp Oil	42⅝	43¼	Do pfd	9¼
C & D Sugar	24½	24¾	Imp Tobacco	13⅝	14	Texaco	70½
Cda Cement	34½	34¾	Do pfd	6	6⅛	Trdrs Fnc A	40
Do pfd	27		Ind Accept	37½	38	Do B	37¼
Cda Ins Fnds	35½	36¼	Int Cem pfd	20⅝	21	TrC 5% pfd	39
Cda Packers A	54	55½	Int Bronze	16	18	Trans Pr Pp	23½
Do B	53	53½	Do pfd	23⅝	25	Union Gas	16¼
Cda Permnt		67¼	Int Nickel	88½	89	United Corp A	28⅝
Cdn Safe pfd	88¼	89	Int Paper	111⅝	113	Do B	23¼
Cda Steam	41⅝	42¼	Int Pete	36	37¼	United Fuel A	58
Cdn Brew	39¼	40	Int Utilities	30½	31	Do B	47
Do pfd	39½		Inv Syndicate	38		United Steel	11⅝
Cdn Canners A	14¼	14½	Do A	34	34¾	Hiram Walker	33½
Cdn Celanese	22¾	23	Kelvinator	11¼	11½	WBK	365
Do $1.75 pfd	31½	33	Lob pfd	29¾	29½	Westeel	13¼
Cdn C & Cel	11½	11¾	Lob Groc A	37½	37½	W Can Brwrs	38
Cdn Collieries	6⅝	7	Do B	38½	39	Geo Weston A	43½
Cdn Drd & D	31½	31¾	Labatts	29¼	29¼	Do B	43⅝
Cdn Gen Invest	35½		Laura Secord	26	26½	Do pfd	90
Cdn Industries	18¼	18½	Lndn Hose A	5½	6	York Knit A	190
Cdn Loco	10	12	Me & Bl B	41½	41⅝	Zellers	40½
Cdn Marconi	7½	7¾	Mpl L Mill	16	16¼	Wdwrds Str A	23⅝
Cdn Oil	30	30¼	Massey Fer	14¼	14⅝	**BANKS**	
Cdn Pacific	29	29¼	Do pfd	117	119	Montreal	57½
Cdn Vickers	19¼	20	Maxwell	5¼	5¼	Nova Scotia	76¼
Cockshutt Frm	14⅝	14¾	Merc Mills	36	39	Commerce	62
Cons M & S	20½	21	M & O Paper	30	31	Imperial	77½
						Tor-Dominion	60
						Royal	82¼

New York Markets

Closing	Bid						
Allied Chemicals	112¼	Eastman Kodak	87⅝	Norfolk W	98½		
American Can	43¼	El Paso	33½	Pac Gas-Elec	64⅝		
American Motors	37½	Ford Motor	64⅝	Pan P & L	48⅝		
American Smelter	46⅝	General Dynamics	56¼	Peoples Gas	38		
Amer T&T	252¼	General Electric	83⅝	Phila Elec	52½		
American Tobacco	104½	General Foods	78⅝	Penn	17⅝		
Atchison Topeka	28⅝	Goodyear Tire	144	Proct Gam	78⅝		
Atlan Cst Line, xd	61¼	Great Northern	56⅞	Public Service	40⅝		
Amer Elec Power	51⅝	General Tire	75¼	Radio Corp	62½		
B&O Railway	44½	Houston L&P	72¼	Rep Steel	68⅝		
Bethlehem Steel	51	Illinois Central	47¼	Rock Island	37		
Burroughs	40½	Intl. Harvester	42¼	Royal Dutch	43½		
Boeing Aircraft	39	Intl. Nickel	92⅝	Sears Roe	42⅝		
Canadian Pacific	30¼	Intl. Tele	42½	Sperry	26¼		
C&O Railway	72⅝	IBM	393	S Caf Ed	36⅝		
Chrysler	65¼	Johns Man	58½	Southern Pac	65½		
Cleveland Elec	32⅝	Kaiser Alum	42⅝	Southern RR	57		
Columbia Gas	22⅝	Kennecott	113⅝	Stand Calif	55		
Com Edison	61¼	L & N	83⅞	Stand Oil NJ	52⅝		
Con Edison	64¼	Nat Distill	31⅝	Texas Co	84⅝		
Cons Nat Gas	50	Nat Steel	78⅝	Un Carbide	134¼		
Corn Products	75¼	NY Central	27⅞	United Aircraft	60⅝		
Del & Hudson	29⅝	Nickel Plate	33⅝	US Steel	91		
Detroit Edison	44	New Haven	8⅝	Union Pacific	34½		
Du Pont	241¼	Niagara P	39⅝	Westinghouse	53⅝		
				Woolworth	54¼		
				Zenith	315½		

Toronto Mines

Sales		High	Low	Close
1100	Advocate	330	325	325
1000	Akaitcho	46	44	44
1000	Acadia Ur			6½
9700	Alsom Ur	16⅝	16½	16⅝
4750	Allin Ruff	16	15½	15½
6600	Anacon Ld	80	76	76
	Ang-Huron	--		12½
	Ang-Rouyn	--		33
13000	Arjon	17	15	15½
200	Aunor	290	284	290
19700	Aumaque			14
4000	Area Mns	118	11	118
6100	Barnat	162	161	161
	Barymin Ex		--	67
1000	Base Metals			19
3900	Baska Ur	20	19	20
	Beattie	--		33
	Beaver Ldg	--		17½
3400	Belcher			98
8642	Bevcon	18	17	17½
2650	Bicroft			82
80200	Black Bay	29	22	23½
9610	Bethlehem	170	168	168
2000	Bonville			6½
8400	Bouzan	59	58	59
4000	Boymar			8½
630	Bralorne	730	715	725
10000	Broulan Rf			51
6000	Brunsman			6
2100	Bruns M&S	320	310	320
1000	Buff Add			12
400	Buff Ank	230	225	230
1000	Bunker Hill			9
400	Buiole	450	435	435
3600	Camp Chib	820	775	775
100	Camp RL	--		10⅝
3575	Cdn Dyno			45
72591	Can Erin	167	159	163
3500	Can Mal	45	42	45
8000	Can Met	62	60	60
1640	Cass Asb	10⅝	10½	10½
300	Castle Tr			540
1900	Central Pat	140	135	140
7500	Chesterville	45	43	44
1600	Chib Ray			19
200	Chrom Exp	285	260	285
1500	Chimo	63	60	60
600	Coch Wns	355	350	350
26200	Coldstream	38	37	38
1700	Coniagas			57
2000	Con Astoria	9½	8½	9½
1000	Con Betta			11
15895	Con Denison	15	14⅝	14⅝
5225	Do wts	360	340	360
3425	Con Dis Yk	395	385	395
714	Con Penimer			47
4200	C N West	58	54	58
35500	Con Halli	82	79	80
1920	Con Howey	410	400	400
5600	Chib Jac	61	58	61
	Con Morrisn	--		21
1375	Con Mosher			84
3000	Con Marcus	93	88	93
	Con Northld	--		29
	Con Regrt			14½
10400	Con Sudbry	73	72	73
3700	Con Smelter	21⅝	21	21
300	Conwest Ex	430	425	430
4500	Cop Corp	39	35	35
6400	Cop Rand	217	206	217
1300	Cowichan			90
4000	Coulee Ld	45	44	44
425	Craigmont			460
2000	Cusco	12½	12	12
	Delnite	--		62
250	Dome	--		17½
100	Dom Mag			9½
8000	Donalda	12	11	12
34800	Duvan	27	21	21
1500	E Malartic	180	175	179
4000	E Amphi			9½
2050	E Sullivan	210	205	205
4700	East Metals			12½
7000	Eldrich	33	32	33
3750	Elder	114	112	114
	Eureka Corp	--		26
	Paraday	--		90
2883	Falconbrids	27½	26½	27
2050	Probisher	223	215	215
1300	Geo Scien			120
760	Geco	20⅝	20½	20½
1275	Giant Yk	740	720	720
	Glenn Ur	--	--	11
	Goldale		--	19½
2500	Goldfields U	--		36
500	Grandue	167	160	160
8600	Grey Hawk	5½	5	5
1600	Gulch			10
3930	Gunnar	15½	15¼	15¼
1560	Do wts	475	430	475
	Hallnor	--	--	230
750	Hard Rock			10½
3700	Headway	43	42	42
	Heath			7½
1300	High Bell	170	165	170
235	Hollinger	32⅝	32¼	32⅝
3400	Hoyle	475	470	470
1498	Hud Bay	57	55¾	56⅝
	Hugh-Pam	--		15½
2500	Indian Lk	--		6½
1500	Inspiration			68½
10500	Int Ranwick	36	35	36
10800	Irish Cop	275	266	270
1600	Joliet-Que			27
14700	Jonsmith	23	22	23
2322	R. J. Jowsey			57
2195	Kerr Add	19	18⅝	19
600	Kilembe	305	300	300
30026	Kirk Min	64	56	64
400	Labrador	29⅝	29½	29½
2000	Lake Cinch	121	120	121
4100	Lake Duf	105	100	100
1500	Lake Ling	--	--	10
100	Lake Shore	--	--	485
	Lake Wasa	--	--	29
300	La Luz	--	--	440
200	Lamaque			340
1300	Leitch	150	147	150
500	Little L Lac			205
7400	Lorado	32	30	32
1000	Louvicourt			9
6500	Lynd Hurst	21	20	20
	Macassa	--		276
	MacDonald	--		31
	Macfie Ex			9
800	MacLeod-C	118	115	115
3000	Madsen RL	--		310
	Malartic	--		110
2000	Maralgo			36
11550	Maritime	160	155	158
21100	Martin McN	30	29	29
1300	May Brun	--		18
	McIntyre P	--		81⅝
9100	McKens RL	42	41	41
1500	McMar RL			8½
17300	McWatters	36	34	35
	Mentor	--	--	14½
	Meta			10
3300	Merrill Is	125	121	123
2800	Mid Rim	90	87	89
7895	Millken	198	190	191
34	Min Corp	--		74
2700	Moneta Por	108	103	103
500	Multi Min			45
	National Ex	--	--	9½
1000	Nesbitt Lab	--		22½
1800	New Dicken	255	240	245
6075	Newlund	34	32	33
	New Harric	--		13
113481	New Mylam	256	246	255
4350	New Hosco	114	110	111
400	Nickel Rim	--		97
500	Nipissing			210
2500	Noracme	20½	20	20
800	Noranda	52½	52¼	52¼
700	Normetal	380	370	375
7300	Norpax			20
2000	N Canada	163	160	163
57595	Nor Rankin	195	188	194
2150	Nor Span	156	153	153
	Nudalama			17
3610	O'Brien	92	90	92
3500	O'Leary Mal			19
4395	Opemiska	935	890	900
4100	Osisko Lake	35	33	34
10000	Pamour Por			72
	Pardee	--		40
	Pater Ur			40
1220	Pato	475	460	475
2500	Paymaster			20
827	Pend Oreill	270	255	265
2750	Perron	22½	22	22
3090	Pickle Crw	108	106	107
400	Placer Dev			11
750	Preston ED	755	740	755
2119	Pronto	435	425	435
600	Pros Air			90
4850	Que Chib	48	47	48
6200	Que Cop	31	30	30
4000	Que Lab	5½	5	5½
525	Que Metal	--		90
100	Quemont			12⅝
27600	Rayrock	50	46	47
41500	Radiore	148	136	143
	Renable			116
5000	Rix-Atha	41	40	41
4300	Roche LL	16½	15	16½
2500	Rockwin	44	43½	43½
	San Anton	--		57
	Sheer Rock	--		152
7235	Sher Gdn	340	330	335
	Silver-Mill			48
2000	Siscoe	81	80	81
	Stanleigh U			80
7705	Stanrock	90	85	85
2900	Steep Rock	13⅝	13½	13½
1500	Sturgeon R	19	18	18
1200	Sullivan C			230
11725	Sylvanite	126	115	118
6700	Tombill	69	67	67
615	Teck-Hugh	202	200	200
2000	Temagami	350	340	340
3872	Tauranis	85	83	85
	Trans Ales	--		21
	Utd Asb			515
	Ued Keno			395
4900	Upper Cda	98	95	95
470	Ventures			30
10350	Violamac	260	254	258
46100	H. G. Young	130	124	126
750	Walte Amu	710	690	690
1600	Willrey	180	175	175
7200	Wright-Har	133	128	132
	Yale Lead			32
3270	Yk Bear	134	132	133
	Yukeno	--		6½
2000	Yukon Con			74
3000	Zenmac	33	31½	31½

The above stock quotations are supplied by James Richardson & Sons, Hagar Investments Ltd., Hugh Mackay & Co., Canadian Investment Dealers' Association, A. E. Ames & Co., and T. H. Burns & Co.

Oil Gains Trimmed Near Close

TORONTO (CP) — Oils had a hectic last hour as they led the stock market ahead in moderate trading.

A United States announcement exempting Canadian crude from import restrictions sent western oil, pipeline and refining oil issues charging forward, but in the closing minutes a wave of profit-taking reduced their gains.

Typical of the profit-taking that struck the oils in the final minutes was Home B, which lost all of its ¾ gain to close unchanged at 19. Pacific Pete was up ⅝ at 16⅝, but down from its high of 17⅝.

Trans-Mountain Pipeline settled for a ⅜ gain at 14¾. BA Oil gained a ¼ at 39¼. Aluminium Ltd. eased 1⅝ at 26⅝ as the company reduced its dividend by 5 cents for the second successive quarter.

Golds were strong as three seniors, Campbell Red Lake, Dome and Kerr-Addison gained in a ⅛ to ½ range.

Base metals slipped back from their high of the session following a ½-cent a pound cut in the custom smelter price of copper in the United States. Senior mines were mixed while uraniums were easier. Hudson Bay was up 1⅛ at 56¾. Noranda and Consolidated Mining lost fractions.

Aluminium Slumps

MONTREAL (CP) — Oils and pipelines were strong, but the rest were irregular in active trading.

Oils and pipelines took over the spotlight in the afternoon, following the announcement that Canada and Mexico are to be exempt from U.S. mandatory oil quotas.

Papers, with Abitibi up 1¼ at 36½, scored a narrow gain of the index.

Aluminium lost 1 at 26½ as the company decreased the quarterly dividend.

Beverages were narrowly ahead in light turnover, while constructions were fractions lower.

Utilities Recover

NEW YORK (UPI) — April ended on the stock market on a note of irregularity.

Utilities which had declined in the past eight sessions registered a net gain thanks to strength in Peoples Gas and Houston Lighting.

Railroad issues produced a few gainers of note, namely Atlantic Coast Line and Rock Island up a point or better.

Special issues continued to move through wide arcs with gains of 3 to 5 points in Bell & Howell, Stauffer, Pfizer, International Business Machines, Vick Chemical, Harris Intertype, and Pitney Bowes.

Heavy volume came into Rhodesian Selection Trust and Sperry Rand. Each had blocks of 30,000 shares.

Electronics issues, drugs and specialties ruled strong. Many issues lost one or two points and a few even more. Steels slipped lower. Motors were barely steady. Oils moved irregularly.

Egg Market

	Producer	Wholesale
Grade A large	35c	43c
Grade A medium	31c	38c
Grade A small	23c	31c
Grade B	18c	26c

Toronto Oils

Sales		High	Low	Close
4476	Alberta Gas Trnk	25⅛	25⅛	25⅛
500	Ajax	--	--	75
3000	AP Cons	--	--	57
2000	American Leduc	17½	17	17½
5300	Asamera	185	170	175
9040	Bailey Selburn	1075	980	1050
1800	Banff Oils	174	170	170
5000	Bata Pete			9
11400	Britalta	315	299	300
20800	Calalta	88	81	85
100	Calgary & Edmn			30½
2800	Canadian South	440	430	440
1050	Canadian Oil Lds	180	175	178
1150	Canadian Admiral	--	--	24
120	Canadian Colliers			6¾
4700	Canadian Chief	135	130	135
1810	Calvert Oil & Gas	65	62	62
19270	Canadian Devon	565	535	540
4725	Canadian Ex Gas	260	250	258
3150	Canadian Hycrest	37	34	37
3025	Canadian Home	164	160	164
8340	Canadian Husky	12⅝	12¼	12⅝
2100	Canadian W Oil	180	170	175
1201	Canadian Oil	30¼	29⅝	30
20816	Central Del Rio	869	790	825
12120	Cree wts	235	200	225
3100	Charter Oils	178	162	175
3650	Cons Mic-mac	435	415	435
2000	Dalhousie			18
1025	Dome Petroleum	12⅝	11⅝	12⅝
16615	Devon Palmer	155	144	147
4500	Duvey	10½	10	10
4655	Fargo Oil	650	610	640
400	General Pete	395	380	380
1500	General Pete A	375	355	375
11159	Great Plains	20¼	17⅝	20½
700	Hi Tower			8½
7827	Home Oil A	20	19	19½
3232	Hudson Bay Oil	19	18⅝	18⅝
1451	Inter-Prov Pipe	54⅝	54	54
30800	Basco	82	78	79
8100	Long Island	21	19	20
9406	Medallion	290	268	280
18500	Mid Continent	89	88	88
3050	Mid-Western	180	165	180
2500	Mill City	32	31	31
100	National Pete			360
3600	New Bristol			11
1600	New Continental	56	55	55
6600	New Davies	--		32
3700	New Superior	122	118	118
300	North Canadian	370	360	360
2376	North Star	14⅝	13½	14⅝
350	Northern Ont Gas			14⅝
4675	Okalta	117	109	115
20833	Pacific Pete	17⅝	16¼	16⅝
3155	Pembina Pipe	11⅝	10⅝	11⅛
9500	Permo Gas	135	145	135
49055	Petrol O & G	194	176	180
19930	Provo Gas	300	292	300
1293	Quebec Naturl Gs	21⅛	20⅝	20⅝
3400	Ranger Oil	210	200	206
2865	Royalite	1000	910	995
75300	Sapphire	126	111	120
1400	Security Freehld	600	560	600
23500	Southern Union	33	30	32
4000	Spooner	17½	17	17½
4350	Stanwell	66	63	65
3000	Tidal	140	133	134
74180	Trans Mountain	15⅝	14	14⅝
10078	Trans Canada Pp	29¼	28	28⅝
16585	Triad	545	510	530
30751	United	260	238	250
9331	Western Decalta	195	188	195
1200	West Canada Oil	195	185	188
6100	Western Naco	90	85	85
19500	Yankee Canuck	11	10	10
10800	Krow Oil	67	64	67
18025	Northeal	24	22	22
1330	Place Oil & Gas	168	164	164

Unlisted and Miscellaneous

TORONTO	Bid	Asked
Anuwon	4	7
Bethsaida	7	10
Brown McD	5	8
Cdn Javelin	10	11
Cdn Superior	18	18½
Copper Ridge	1	2
Chib Cop	29	33
Cons Vauze	85	100
Pt Reliance	24	28
Ego Mines	48	52
Gt Sweetgrass	30	35
Goldmaque	9	12
Harvest Pete	53	57
Lunecho	36	40
Longpoint	78	82
Murray	31	34
Nat Mal	20	25
Oceanic	80	100
Pinepoint	10	11
Pitchvein	6	9
Raglan	13	16
Redcon	18	22
Robin RL	18	21
Rio Tinto	125	155
Surpass	200	225
Savanna	95	110
Tofino	8	12
Torbrook	10	20
Uran Ridge	33	36
Wesley	3	6
Torwest	88	93
MUTUAL FUNDS		
All Cdn Com	793	862
All Cdn Div	652	709
Amer Grow	743	810
CIF	927	1016
Commnwlth	830	912
Leverage	669	735
Ner Amer	929	1016
TV Elect	1545	1691
Unit Acc	1902	1853
Regent	584	642
Sav & Inv	549	600
Canafund	3796	3986
Champion	562	618
Group Acc	558	610
Group Inv	398	435
Grow Oil	769	808
Inv Growth	641	693
Inv Mutual	1164	1259
Mutual Acc	765	836
Mutual Bnd	606	635
Mutual Inc	532	581
Super Amer	720	773
Sup Ex 58	570	595
Super Grow	192	206
Super Inc	403	433
Trans Cda	590	645
Unit Acc	1498	1628
MISCELLANEOUS		
Alg-C Tel A	41	43
Do pfd 4½	41	43
BC Sugar	39½	41
BC Tel pfd 4	106	109
Do pfd 5%	102½	104
Do pfd 4¾	90	93½
Do pfd 4½	84½	
Do pfd 4%	83

Calgary Probe

Mackay Asked July Receipt In November

CALGARY (CP)—Mayor Don Mackay told the Turcotte inquiry Thursday how he asked for and received a back-dated receipt for payment of a debt for work done on his summer home in Banff.

The inquiry, which is looking into Calgary's civic administration, held its first afternoon session in an effort to wind up its agenda by Friday.

The mayor testified he paid Burns and Dutton Concrete and Construction a cheque for $799 last November and had asked for a receipt dated July 17. The bill was for construction of a carport at his Banff home and a living room window at his Calgary residence.

MAYOR DON MACKAY
'. . . in my heart'

JULY DATE GIVEN

Evidence presented earlier in the inquiry by the mayor had been that the bill had actually been paid in July.

Answering questions from W. A. McGillivray, public counsel, he said he felt he was justified in getting a back-dated receipt because he gave Burns and Dutton a cheque for $500 of the amount as recognition of the debt but had asked them not to cash it immediately.

He said in order to pay the bill he would have to sell some of his stock and he wanted to wait until he could get a better price. He said in November he sold some stock, mortgaged his house and paid off his debts.

WAS IT POSSIBLE?

Mr. McGillivray asked whether it was possible the debt would not have been paid had an inquiry into city affairs not been appointed last fall.

The mayor replied, "In my heart and mind I considered I had paid the debt in July. Burns and Dutton could have cashed the cheque any time they wanted to."

Mayor Mackay was also asked whether he was the author of the expressions, "Have Cement, Will Trowel" and "Cement Relations." He said he had used the expressions but had not originated them.

BAGS OF CEMENT

The reference in the expressions was to what had originally prompted the inquiry. Mayor Mackay was censured by city council last fall for taking 35 bags of cement from the city for a project at his Banff home. The resulting repercussions led to Premier Manning of Alberta ordering the inquiry.

In other business the inquiry wound up its study of the city land department which had dealt chiefly with sale of five acres of city land to Warner Holdings Limited for $25,000.

George Marks, president of the Farmers and Merchants Trust Company, contended the price was too low and that the city was ready to sell without calling for tenders.

Independent appraisers also testified the land was worth up to $14,000 an acre.

WOULDN'T TELL

Mr. Marks told the inquiry he had attempted to find out for how much the city was selling the land but was told by land superintendent Russell Riley, "He didn't think it was any of my business."

Mr. Marks said he made an offer to the city land committee of $10,000 an acre but was told he was too late making the bid.

Sommers Appeal

Bribery Ruling Deferred

OTTAWA (CP) — The Supreme Court of Canada Thursday reserved judgment in the Sommers-Gray bribery and conspiracy appeal.

The court gave no indication when it will announce its decision.

However, a court official said there would be no delay in view of the fact that Robert Sommers and H. Wilson Gray have started to serve five-year prison sentences.

HEAD OF LIST

Their appeal was put at the head of the list of cases to be heard at the spring session of the court to expedite a decision.

Sommers, a former British Columbia minister of lands and forests, and Gray, Vancouver timber executive, were convicted and sentenced to five years each—Sommers for having accepted bribes from Gray in 1953-54 and Gray for having bribed Sommers in return for special treatment in obtaining forest management licences.

Flu, Measles Hit Newfoundland

ST. JOHN'S, Nfld. (CP) — Outbreaks of influenza and measles are now province-wide, says the health department.

MAYOR WILLIAM HAWRELAK
. . . signed note

Edmonton Probe

Mayor Got $20,000 Advanced by Grocery

EDMONTON (CP)—Mayor William Hawrelak told investigators that Loblaw Groceterias Limited advanced him $20,000 last year when he was considering leaving public life to join the grocery chain as an executive.

However, he said, he changed his mind about resigning and advised the company he would sign a note for $20,000.

The note, Mayor Hawrelak told the Porter commission inquiry into charges of civic maladministration, is still outstanding because Loblaw Groceterias agreed to purchase five acres of land on the Calgary Trail at a price of $20,000 an acre.

FAMILY FIRM

The property is owned by Metropolitan Investments Limited, a corporation owned by the Hawrelak family, and the note is to be turned over to the investment firm as part payment.

Evidence showed that the effective date of the Metropolitan Investments-Loblaw transaction is June, 1959.

Mayor Hawrelak told the inquiry that he had never accepted financial rewards from a grocery firm in land deals.

He said the money from Loblaw was advanced "because I had explained to them I required money to meet certain business commitments during 1958."

Mr. Justice M. M. Porter said there had been no evidence of bribery in the mayor's stock dealings.

The commission ended public hearings Thursday but will sit again if certain cases warrant another session.

Thomas Mackoway, a Willingdon farmer, said he had been told by Paul Shandro that land for a motel was being held for him and "nobody else could get it."

Mr. Shandro, a brother-in-law of Mayor Hawrelak, denied the statement.

Russians to See B.C. Hydro Sites

Mines Minister Kenneth Kiernan said yesterday that a party of six Russian power engineers will be guests of the B.C. Power Commission May 10 and will inspect hydro-electric facilities throughout the province.

Black Studies Welfare; 'New Ideas' May Result

Welfare Minister Wesley Black said yesterday he is making a personal study of B.C.'s welfare setup which "might result in the adoption of some new ideas."

"I am examining the whole situation with an open mind," he told a reporter in commenting on criticism of social services by Dr. William Dixon, director of the UBC school of social work.

Dr. Dixon had told nursing school graduates in New Westminster that there is "no sense" in a system of granting aid under which, for example, "if a man and his wife are both 65 and are without resources, they are entitled to $150 a month in B.C. If both are 62 and without resources, they are entitled to $86.50 a month."

Mr. Black took over the welfare portfolio a month ago when it was made a separate department.

WOOD—WOOD
Free Wood — Hauling Charges Only
DRY CEDAR, 12" LENGTH
Guaranteed Clean
3 Big Cords.....$5.00
2 Big Cords.....$4.00
Phone EV 2-4622 Office Open 8 a.m. to 9 p.m.
3 DAYS ONLY

HOW YOUR LIVER BILE BREAKS DOWN FAT

Laboratory tests have now proved that liver bile *emulsifies* fat . . . actually *breaks it down*. It is an established medical fact that when liver bile is added to fatty solids, the fat is broken down and forms a smooth, easy-flowing mix.

In your body, precious liver bile helps break down fat the same way. Many foods reach the digestive tract as undigested fatty solids. Your golden liver bile helps break down this fat . . . unblocks it . . . for easier and more complete digestion.

Carter's Little Liver Pills exclusive formula of natural, vegetable ingredients relieves irregularity gently and effectively. At the same time, it actually improves the flow of liver bile needed to break down fat in your body.

So when you feel sluggish, headachy, nervous and need a laxative, get Carter's Little Liver Pills. Remember, Carter's not only relieves irregularity, but actually improves the flow of liver bile needed to break down fat. Only 42¢.

Be a queen in your kitchen — while keeping his budget in mind!

"Bargains" can be deceiving
"At a sacrifice . . ." may mean a discontinued line. Service and repairs could be costly, difficult, even impossible.

With Frigidaire products, dependability of construction and service is *doubly* assured. Every Frigidaire appliance is built and backed by *two* great names — Frigidaire and General Motors.

Get a complete demonstration
Your Frigidaire Dealer will be happy to show you the different models and the many exclusive features of the Frigidaire automatic washers.

Rated No. 1 — for cleanest clothes*
With a Frigidaire Washer you're assured of the cleanest wash ever delivered by an automatic. Frigidaire's patented 3-Ring "Pump" Agitator bathes deep dirt out without beating. A unique up-and-down pumping action bathes clothes as gently as by hand.

Rated No. 1 — for driest spin*
You'll find Frigidaire's Spin-dry speeds are tailored *to the fabric*. Your son's jeans, for example, get a normal spin; delicate lingerie, a slower, more delicate spin. At normal speed, Frigidaire spins out *more* water than any other washer tested . . . and does it safely.

Rated No. 1—for lint removal*
Frigidaire *leaves less lint* on clothes. It's pumped away automatically after washing and after rinsing. No messy lint traps to clean.

Rated No. 1 — for "Wash-and-Wear"*
You just dial "Wash-and-Wear" for a special washing cycle that's made to order for "man-mades". They come out clean, bright, wrinkle-free.

Wash any fabric
Frigidaire's automatic Fabric Selector lets you dial the kind of fabric, the amount of soil, the size of load. Automatically you get a perfect wash.

Filled with features
You'll find automatic dispensers for detergents, fabric softeners, dyes, water conditioners; porcelain enamel finish in 3 exciting colors or white; handy built-in or automatic Sudswater Saver. Ask your dealer to show you how the Frigidaire washer uses less hot water, less detergent than old fashioned washing methods.

An automatic dryer in mind?
With a Frigidaire automatic dryer you can dry your clothes in any season—any kind of weather — when it suits *you*. A perfect pair—an automatic washer *and* dryer by Frigidaire!

Choose the washer designed and priced with you in mind

*Frigidaire Washers proved best by United States Testing Co., Inc.

CHOOSE THE WASHER DESIGNED AND PRICED WITH YOU IN MIND

Another Frigidaire "FIRST"

BATHING WITHOUT BEATING

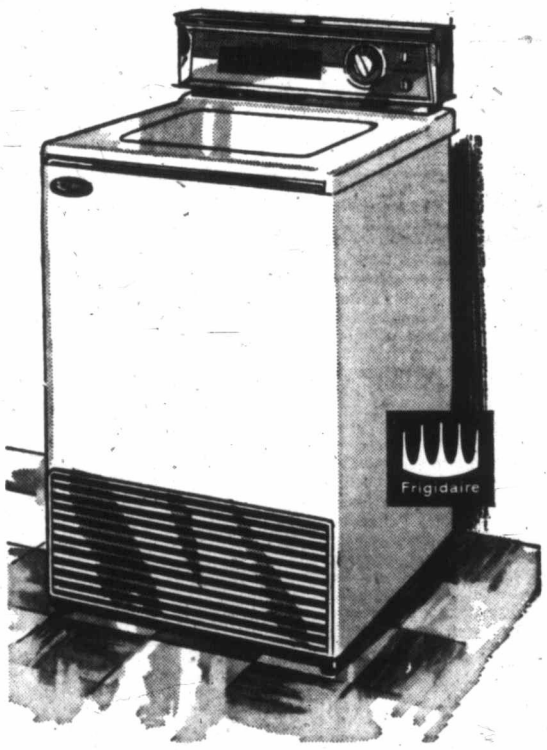

No blades to tangle clothes! No rubbing against metal! No lint to empty!

A unique up-and-down "pumping" action actually bathes clothes as gently as by hand . . . yet gets them cleaner than any other automatic washer tested. Lint, dirt, soap scum are pumped away automatically.

Wash any fabric! Just a single turn of the dial lets you get a perfect wash. Your clothes are automatically given exactly right water temperatures, at the *right* wash and spin speed, for the *right* length of time. Gives you warm or cold water rinse.

DRY ANY FABRIC!

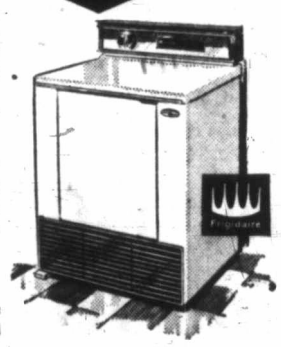

. . . with a matching Frigidaire Dryer. One turn of the dial, and heat is tailored to the fabric. Your clothes will be dried perfectly . . . just dry enough. Then dryer shuts off and signals you! Clothes to sprinkle? Just toss them in, dial for Automatic Sprinkling and your clothes are sprinkled exactly right for smoother ironing.

YOU'RE TWICE AS SURE WITH TWO GREAT NAMES— FRIGIDAIRE AND GENERAL MOTORS

THERE'S A FRIGIDAIRE AUTOMATIC WASHER WITH THE FEATURES — AND AT THE EXACT PRICE TO SUIT THE NEEDS OF YOU AND YOUR FAMILY

YOUR 7-DAY FRIGIDAIRE SPECIAL!

WDSC-50

New! 4-Speed "De luxe" Frigidaire Washer

Only $349.00

Now at your Frigidaire dealers—the new Frigidaire 4-Speed De Luxe Washer! Those four speeds let you wash **everything** washable. And Frigidaire's exclusive 3-Ring "Pump" Agitator bathes deep dirt out without beating. No harsh blades. No revolving metal! And you'll really appreciate the Underwater Detergent Distributor, Built-in Sudswater Saver and Built-in Lint Chaser. See Frigidaire's new 4-Speed De Luxe Washer **today**. It gives you all the "work-saving," "time-saving" exclusive features you've been waiting for—at a bargain price

There's a Frigidaire Washer and Dryer to suit YOU. Come in soon and let us show you the complete line.

MAIS ELECTRIC — 1821 Cook — EV 5-2436
WOODWARD STORES (Victoria) Ltd. — 852 Douglas — EV 2-7231
STANDARD FURNITURE — RIGHT—THROUGH—YATES TO VIEW
STANLAKE & YOUNG — SIDNEY — GR 5-1721
HUDSON HARDWARE — DUNCAN, B.C.
KING TELEVISION & RADIO LTD. — 1672 Douglas Street—Opposite Eddy's
McLennan, McFeely & Prior Ltd. — 1400 Government — EV 4-1111
GLEN LAKE HARDWARE LTD. — GLEN LAKE — Phone GR 8-3541
GIBSON'S SHOPPING CENTRE — Sooke 84

DISTRIBUTOR: MAJOR APPLIANCES & REFRIGERATION (B.C.) LTD.
2845 Grandview Highway, Vancouver, B.C. HE 4-2611 — 1221 Wharf St., Victoria, EV 2-2513

carries almost anything ... AND AT LESS COST!

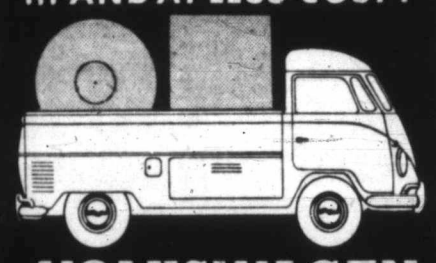

VOLKSWAGEN

Here is the most versatile carrier. Large and unobstructed 45 square foot platform. The sides and tail gate can be lowered to speed-up loading. Big theft-proof compartment under the platform. Real economy — up to 30 miles per gallon. Efficient service from coast to coast with a central 5-million dollar Parts Depot.

For low maintenance and operating costs, see this functionally designed Volkswagen.

VOLKSWAGEN CANADA LTD.
Golden Mile, Toronto 16, Ontario

SPEEDWAY MOTORS LTD.
971 Yates Street, Victoria, B.C.
Tel.: EV 5-2415

Harrison Motors Ltd. — 10 Haliburton Street, Nanaimo, B.C. — Tel.: 3005
Alberni Valley Volkswagen Sales — 105 Johnston Road, Box 436, Alberni, B.C. — Tel.: 1755
Daniel's Motor Co. Ltd. — Corner Jubilee & Station Sts., Box 619, Duncan, B.C. — Tel.: 600
Three Way Service — 12 5th Street, Courtenay, B.C. — Tel.: 56

B.C. Outdoorsmen Undecided About Government's Policy

Westwood's Speech Should Clear Air

By JIM TANG
Daily Colonist Sports Editor

PENTICTON—After the first day of the annual meeting of the B.C. Federation of Fish and Game Clubs no one could tell whether or not delegates felt the two-year-old Department of Recreation and Conservation is doing its job.

Until deputy minister Dr. Dave Turner made an impassioned defence of the policies of his department and minister Earle Westwood during the afternoon session, the general tone was one of criticism. There was some confusion, both among delegates and department officials attending the meeting, whether the criticism was directed at the department or at the government itself.

Passed by a solid majority at the morning meeting was a resolution submitted by the Victoria Fish and Game Protective Association which didn't mince words in its criticism of government policies.

Hitting at the "policy of annually reducing fish and game branch revenues" the resolution said in part "therefore be it resolved that this federation condemn the present government policies as standing in neglect of basic conservational practices to the detriment of the province as a whole, and be it further resolved that the federation attempt by all means possible to persuade the aforesaid government, whose attitude would point to present political motives rather than future conservation, from its current destructive path."

Tough-Worded Resolution

Next on the agenda was an even tougher-worded resolution submitted by the Kimberley Rod and Gun Club which was discussed at some length before it was decided to bring it up at the afternoon session in amended form.

In its original form the resolution referred to Westwood as "evasive" and passive" and accused him of "not fulfilling his obligations" in asking that the meeting go on record "as strongly censuring the policy of the minister."

When the amended resolution was submitted it read, "Be it resolved that this meeting strongly censure the present arbitrary policies of this government regarding wildlife management throughout the province."

It was being discussed when Dr. Turner took the floor to strongly defend the minister and his department.

"I would resign if I believed that this was actually the feeling of the B.C. sportsman," Dr. Turner said.

He asked that the motion be tabled until Mr. Westwood had given his talk to delegates Friday afternoon and his request was granted. The deputy-minister intimated by his action that Mr. Westwood's talk, which, it is believed, would be in the nature of a policy speech, would convince delegates that the department of recreation and conservation was indeed working in the interests of the outdoor sportsman.

"Earle Westwood is the best friend the sportsman in this province has ever had," Dr. Turner concluded.

However, during the days session, delegates, under the able chairmanship of federation president Ted Barsby of Nanaimo, waded through a host of resolutions, passing most and rejecting a few, in a business-like manner.

Access Proposal Supported

Access to fishing and hunting areas now closed or only partially open to the public and an increase in the amount of money allocated to the department of recreation and conservation were probably the two main items and both received the unanimous support of delegates. Also unanimous was the support for a resolution calling for restoration of the game conservation fund.

Licences also came under discussion and a motion calling for a $2 fishing licence for non-resident Canadians was passed. Delegates also supported a motion calling for free hunting and fishing licences for old-age pensioners.

Receiving solid support was a resolution which asked that "proper control measures be instituted to prevent the use of any motor boat to the detriment of the recreational public on any body of water in the province of British Columbia."

Delegates were assured by department officials that steps are being taken to control the increasing problem of high-powered motors on provincial lakes. It is expected that legislation will eventually be brought in but control at the present is a federal matter. Frank Butler, director of fish and game, is being sent to Ottawa to attempt to have at least part of the jurisdiction put in the hands of the provincial department.

Mr. Westwood's talk is the highlight of today's program but some important resolutions, including tests for persons applying for a firearms licence, will be up for discussion. Featured speaker at the annual dinner tonight will be Dr. Ian McTaggart Cowan, head of the Department of Zoology at the Univerity of British Columbia.

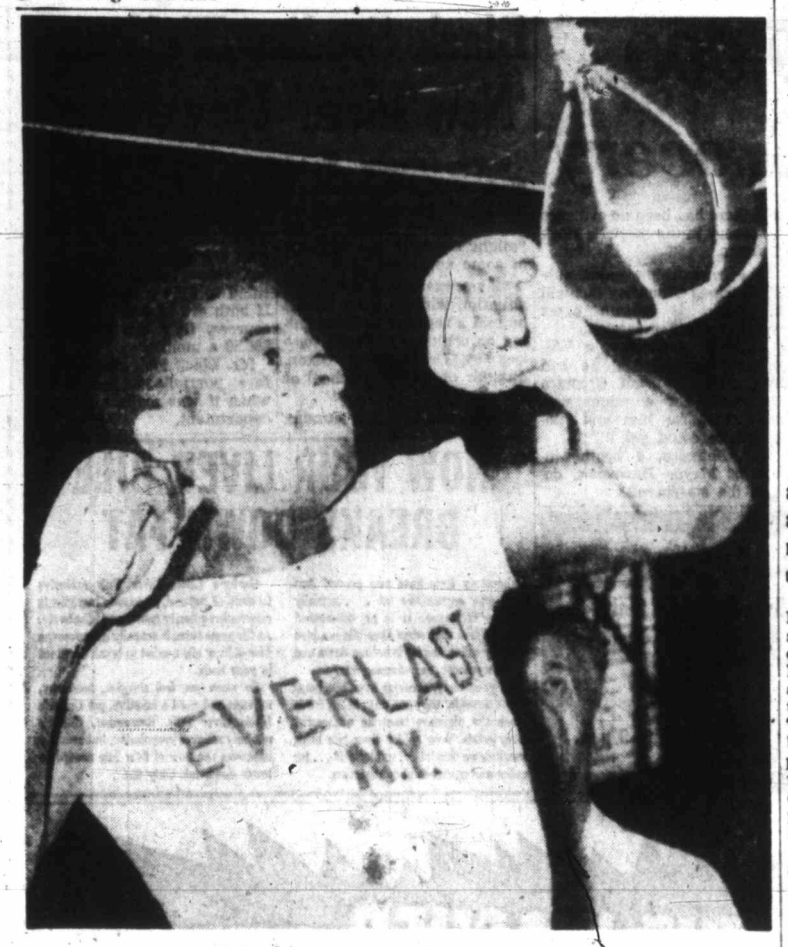

Champ Looks Grim

Grim determination is on the usually-placid face of world heavyweight boxing champion Floyd Patterson as he takes to the light bag as a final tuneup for tonight's bout with challenger Brian London.

★ ★ ★

Patterson Gambles With Fists Tonight

INDIANAPOLIS—Heavyweight champion Floyd Patterson takes the biggest "tune-up" gamble in boxing history here tonight in a title fight with England's Brian London that is considered as nothing more than a preliminary to a June date with Ingemar Johannson.

Tonight's heavyweight championship bout will be telecast live over channels 2, 4 and 6 starting at 7 p.m.

London, a lantern-jawed former British champion with a weight advantage of more than 20 pounds, is regarded so lightly that odds against him have been quoted at 10-1. Few consider the odds anything but truthful, but even in defeat London could spoil the plans of Patterson and Cus d'Amato.

It amounts to a million-dollar risk for Patterson. There is always the risk of a cut or hand injury delaying the Johannson fight and if, wonder of wonders, London should win, Patterson would have to sidestep the fight with Johannson for a rematch with London.

Patterson doesn't appear to be worried, and if he is he has the thought of tonight's profits to console him. He and d'Amato are getting 60 per cent of the gate, estimated at $120,000 to $130,000, plus all of the television money—from $175,000 to $200,000. Out of this he pays London's $60,000 guarantee and expenses.

Patterson, described as being in such excellent shape that fans will see a "new" heavyweight champion, will be making his fourth defence since winning the title in a bout with Archie Moore. Patterson stopped Hurricane Jackson in 10, Pete Rademacher in six, and Roy Harris in 12. His lifetime pro record is 35-1, with 25 knockouts.

London, scorned by the British Boxing Board of Control as being an unfit challenger, will be fighting for the biggest purse of a career in which he has won 22, with 19 knockouts, and lost four.

Abbott Stays Home As Evcoes Travel

Victoria Evcoes will have to play their first road game of the Pacific Coast Summer Soccer League schedule without star centre-forward Bill Abbott.

Due to a bereavement in the family, Abbott will be unable to make the trip to Vancouver for tomorrow's game against Vancouver Carlings at Callister Park. He will be replaced by Dick Nellestijn.

Other than that, coach Willie Hamilton will make no changes in a lineup that has rolled up a 2-0 record for the lightly-regarded Evcoes and put them on top of the league.

Hamilton also announced the signing of two more players, inside Morris Bunyan and left wing Alex Stewart. The signings left Evcoes with 19 players, and Hamilton must cut the roster to 16 after Saturday's game.

Evcoes leave by bus from Royal Athletic Park tomorrow morning at 8. There are still a few seats available, and soccer fans may reserve a ride to Vancouver by phoning Bill O'Connor at EV 2-8121 between noon and 1 p.m. today.

Stock Car Opener Delayed

Vancouver Island's stock car racing season, scheduled to open this Saturday, has been delayed one week.

Recent heavy rains, plus the uncertainty of weekend weather, prompted the postponement by officials of Western Speedway.

The stockers will roll for the first time May 9 and, the following weekend, May 16, big cars will put in their first appearance at the Langford track.

Optimists Start Out With Win

Evening Optimists won their opening game of the Babe Ruth Baseball League schedule at Beacon Hill Park last night, downing Menzies, 4-2, behind the three-hit pitching of Bill McAdams.

McAdams pitched shutout ball for six innings before giving up two runs in the seventh. Optimists got only six hits off Dave Woodley, but Menzies committed four errors.

	W	L	Pct	GBL
UCT	1	0	1.000	
Eagles	1	0	1.000	
Evening Optimists	1	0	1.000	
Optimists	0	0	.000	½
Teamsters	0	1	.000	1
Menzies	0	2	.000	1½

Menzies 000 000 2—2 3 4
Evening Optimists 002 110 x—4 6 1
Dave Woodley and Stan Emerick; Bill McAdams and Dave Rivers.

Spahn Blanks Cards, 1-0; Aaron's Homer Wins It

Warren Spahn, Milwaukee's superb southpaw, pitched another of his masterful games last night and Hammerin' Hank Aaron kept the Braves in first place with one swing of a bat that has become the terror of the National League.

Spahn scattered six hits for the 45th shutout of his long career as the Braves edged St. Louis Cardinals, 1-0. Aaron, who went into the game leading the major leagues with a fantastic .526 batting average, took care of the scoring with a fourth-inning home run, his sixth of the season.

Cardinals had three of their hits in the sixth inning, but pitcher Alex Kellner broke the back of the rally when he was picked off first base by catcher Del Crandall. Pinch-runner Curt Flood was picked off first by Spahn in the eighth.

Braves needed the win to stay on top, as Los Angeles Dodgers beat Philadelphia Phillies, 6-4. Duke Snider led the way with a single and an inside-the-park home run.

Chicago Cubs snapped Cincinnati Redlegs' three-game win streak with a 3-2 victory on a 10th inning home run by Ernie Banks, his fifth. Relief pitcher Bill Henry, who struck out rookie Váda Pinson on three pitches with two on and two out in the ninth, got the win.

San Francisco Giants were rained out at Pittsburgh.

NATIONAL LEAGUE	W	L	Pct.	GBL
Milwaukee	9	4	.692	—
Los Angeles	11	6	.647	—
San Francisco	9	7	.563	1½
Cincinnati	8	7	.533	2
Chicago	8	8	.500	2½
Philadelphia	6	8	.429	3½
Pittsburgh	6	8	.429	3½
St. Louis	4	13	.235	7

AMERICAN LEAGUE	W	L	Pct.	GBL
Cleveland	10	4	.714	—
Chicago	10	6	.625	1
Baltimore	9	7	.563	2
Kansas City	9	7	.563	2
Washington	8	9	.471	3½
New York	7	8	.467	3½
Boston	6	7	.462	3½
Detroit	2	13	.133	8½

In the American League, Chicago White Sox climbed into second place with a 4-3 victory over New York Yankees in 11 innings. Al Smith's bases-loaded single with two out brought in the winning run to give Billy Pierce his third victory with a nine-hitter. Ryne Duren, who relieved starter Whitey Ford in the seventh, took the loss.

Harry Simpson chose an opportune time to collect his first hit of the season, belting a ninth-inning home run that gave Kansas City a 4-3 win over Baltimore. Victory, seventh in nine games for the Athletics, moved them into a third-place tie with the Orioles, two games behind the idle Cleveland Indians.

Detroit Tigers still had nothing but troubles, this time from a bunch of ex-Tigers. Bill Fischer, released by Detroit for the waiver price, held them to six hits while Washington Senators were clobbering the Tigers, 9-1.

It was the 13th loss in 15 games for the Tigers and just to rub in the salt ex-Tigers Reno Bertoia, J. W. Porter, Ron Samford and Fischer got seven of Washington's 17 hits.

Detroit outfielder Harvey Kuenn was hit on the left elbow by a pitched ball and had to be taken to hospital for X-rays.

NATIONAL LEAGUE
St. Louis 000 000 000—0 6 0
Milwaukee 000 100 00x—1 8 0
Kellner, Brosnan (8) and H. Smith; Spahn and Crandall. Home run: Milwaukee, Aaron (6th).

Los Angeles 001 000 410—6 7 0
Philadelphia 002 100 001—4 8 4
Koufax, Klippstein (4), Labine (7), Fowler (9) and Roseboro; Semproch, Meyer (7), Farrell (9) and Thomas. Home run: Los Angeles, Snider (2nd).

Chicago 101 000 000 1—3 9 0
Cincinnati 000 110 000 0—2 8 1
Anderson, Henry (9) and S. Taylor; Purkey, Acker (8), Mabe (10) and Bailey. Home runs: Chicago, Altman (2nd), Banks (9th). Cincinnati, Lynch (3rd).

San Francisco at Pittsburgh, ppd, rain.

AMERICAN LEAGUE
Washington 100 250 001—9 17 1
Detroit 000 100 000—1 6 1
Fischer and Porter; Foytack, Morgan (5), Sunce (6), Burnside (9) and Berberet. Home runs: Washington, Zauchin (3rd), Detroit, Yost (4th).

New York 002 000 100 00—3 9 2
Chicago 001 002 000 01—4 13 1
Ford, Duren (7) and Berra; Pierce and Lollard. Home run: Chicago, Lollard (3rd).

Baltimore 000 010 110—3 8 0
Kansas City 200 100 001—4 8 0
Harshman, Johnson (5), Loes (7) and Triandos; Garver and House. Home run: Kansas City, Simpson (1st).

Hebert 67, Leonard 75

FORT WORTH, Tex. (AP)—Stocky Lionel Hebert finished late with the least Thursday to take the first-round lead in the $27,300 Colonial national invitation. His three-under-par 67 gave him a one-stroke edge.

Ted Kroll had a 68 while a stroke back were some of the favorites, including Ben Hogan and Jack Burke.

Stan Leonard of Vancouver was among a group of seven players tied in 20th place with 75s.

FAN FARE

By Walt Ditzen

Sagging Motel Beds Scored by Sportsmen

PENTICTON (Special) — British Columbia motel and resort owners can breathe easier. They're not likely to be bothered by a government employee with a ruler to measure the sag in their beds. But there is at least one sportsman in the province with a long memory and/or bed sores who has a dim view of sleeping closer to the floor than he had expected he would.

Getting through the screening committee, it is reported, because it was presented by a director of the B.C. Federation of Fish and Game Clubs, was a resolution designed to limit the amount of sag allowed in beds offered to an unsuspecting public, particularly the hunting and fishing public. It read:

"Whereas we as sportsmen make substantial use of the auto courts and resorts of B.C.,

"And whereas a sound night's sleep can contribute substantially to the good and welfare of the sportsman and the tourist.

"And whereas a good percentage of the tourist sleeping accommodation is found to be in a notably sagging condition,

"Be is resolved that the department of recreation and conservation, under the auto courts and motels star rating chart, or by a more suitable means, establish an improved minimum standard for bed construction in order to limit the amount of sag permitted."

The almost incredulous silence which followed didn't last long. Almost everyone had something to say about this one and it has to be recorded that most of the comment was on the ribald side. When some semblance of order had been restored, the resolution earned the honor of becoming the first one which failed to win majority approval.

"You Vancouver fellers have the wrong sag," yelled a delighted Grand Forks delegate.

King Fisherman Contest Opens with Good Weather

Improving weather conditions today are expected to encourage a big turnout for the opening day of the Daily Colonist's fifth annual King Fisherman contest.

Only the hardy have been braving high seas and heavy rain the last few days, according to a quick survey of Island fishing centres last night.

"But the fish are out there," said Mrs. Harry Olmstead at Anglers Rentals, Brentwood.

Previous week's results seem to bear her out as several limit catches had been reported.

Only notable performance reported in the last two days were two fair springs taken by Mr. Boorman and weighed in at Anchorage Boat House at Brentwood.

Best spring salmon luck reported by Hall's Boat House near Goldstream was Fred Fendley's limit catch last Friday that included a 21½-pounder and a 12½-pounder.

One good trout spot last week Campbell Lake where Bill Forbes at the Forbes Landing Lodge reported trout being taken in numbers on flat fish, gang trolls and Canadian Wonder spoons.

First prize this year in the hidden-weight division of the King Fisherman contest is a two-week expenses-paid trip for two to Acapulco, Mexico.

All but five of the many valuable merchandise prizes are hidden-weight prizes. This means that the size of the fish entered has no bearing on deciding the prize-winners. Salmon must weigh five pounds or more to be eligible, trout and bass one pound or more.

Following is a list of 70 weigh-in stations for the contest. Clip it out and paste it in your tackle box. Who knows, you may land a prize-winner.

★ ★ ★

Weigh-In Stations

GREATER VICTORIA
OAK BAY BOATHOUSE, Beach Drive.
WEST BAY MARINA, 453 Head Street.
FOUNTAIN LUNCH, 2655 Douglas Street.
CENTRAL MEAT MARKET, 2640 Douglas Street.
GORDON'S SPORTING GOODS, 1007 Hillside.
ASKEY'S FISH MARKET, 632 Yates Street.
WILSON & LENFESTY, 1225 Government.
BURROWS SPORTING GOODS, 1815 Douglas.
MONTEITH'S SPORTING GOODS, 618 Fort.
VICTORIA-SOOKE
OCEAN BOULEVARD CAFE, Esquimalt Lagoon.
REID'S LOW COST GROCERY, Colwood.
LANGFORD LAKE STORE, Langford.
WEIR'S BEACH STORE, Weir's Beach.
PEDDER BAY MARINA, Pedder Bay.
MILNE'S LANDING STORE, Milne's Landing.
JUAN DE FUCA AUTO COURT, Sooke.
VICTORIA-BRENTWOOD-SIDNEY
LAKESIDE STORE, Prospect Lake.
CADBORO BAY CAFE, 3034 Cadboro Bay Road.
McMORRAN'S STORE, Cordova Bay.
BLACK SWAN, 5178 Pat Bay Highway.
GILBERT'S BOATHOUSE, Brentwood.
CREED'S LANDING, Brentwood.
BRENTWOOD BOAT RENTALS, Brentwood.
ANCHORAGE BOATHOUSE, Brentwood.
ANGLER'S RENTALS, Brentwood.
HOLDER'S BOATHOUSE, Deep Cove.
RANDLE'S LANDING, Shoal Harbour.
SHOAL HARBOUR MARINA, Sidney.
VAN ISLE MARINA, Sidney.
CANOE COVE MARINA, Canoe Cove.
CENTURY MARINA, Sidney.
VICTORIA-DUNCAN
HALL'S BOATHOUSE, Goldstream.
FRANCIS FISHING RESORT, Sandy Beach.
MILL BAY TOURIST RESORT, Mill Bay.
ANCHOR MARINA, Cowichan Bay.
ORDANO'S BOATS, Cowichan Bay.
PECK'S STORE, Cowichan Bay.
BUCKY'S SPORTS SHOP, Duncan.
DUNCAN-NANAIMO
ART HANCOCK, Lake Cowichan.
PALLIE'S PLACE, Lake Cowichan.
LAKE COWICHAN AUTO COURT, Lake Cowichan.
CEDAR CABINS, Lake Cowichan.
McFARLANE'S SPORTING GOODS, Crofton.
HORSESHOE BAY INN, Chemainus.
DYER'S SHOE RENEW, Chemainus.
SEAVIEW AUTO COURT, Saltair.
ROLLSTON'S HARDWARE, Ladysmith.
TILLICUM COTTAGES, Yellow Point.
ZUIDERZEE BOAT RENTAL, Yellow Point.
JOHNSON'S HARDWARE, Nanaimo.
CLAYTON'S FISHING CAMP, Nanoose.
FRENCH CREEK BOATHOUSE, French Creek.
QUALICUM BEACH BOATHOUSE, Qualicum Beach.
SHADY REST BOATHOUSE, Qualicum Beach.
RAVINE BOATHOUSE, Qualicum Beach.
QUALICUM BEACH FISHING AND BOATING RENTALS, Qualicum Beach.
NORQUAY AUTO COURT, Qualicum Bay.
LYNN-MAUR AUTO COURT, Royston.
ELK HOTEL, Comox.
LITTLE RIVER FISHING CAMP, Little River.
KING COHOE RESORT, Little River.
BATES BEACH BOATHOUSE, Bates Beach.
MIRACLE BEACH STORE, Miracle Beach.
GOLDEN ANCHOR, Miracle Beach.
PLANTON'S RETREAT, Saratoga Beach.
SILVER SANDS, Saratoga Beach.
OYSTER BAY RESORT, Oyster Bay.
ROD AND REEL MOTEL, Shelter Point.
GONE FISHIN' BOAT RENTALS, Shelter Point.
FERNDELL COURT, Campbell River.
RICHMOND COURT, Campbell River.
FORBES LANDING, Lower Campbell Lake.
PAINTER'S LODGE, Campbell River.
KELSEY BAY STORE, Kelsey Bay.
PAUL DESPIN'S, Sayward.

One Trout, Hard Way

BRANTFORD, Ont. (UPI)—Homer Gingrich, of Galt, Ont., was fined $20 for illegally catching speckled trout out of season the hard way.

Conservation officer Bob Eliah testified that Gingrich ran a fishing line down the inside of his pants leg and into the water. When he got a bite he pulled the fish up to his leg and unhooked it at his pants cuff.

Where to Fish or Hunt
SOLUNAR TABLES
by John Allen Knight

According to Solunar Tables, calculated for this area, the best times for fishing and hunting for today and tomorrow will be as follows (Times shown are Pacific Daylight Time):

TODAY

A.M. Minor	A.M. Major	P.M. Minor	P.M. Major
1.50	7.40	1.30	8.05

TOMORROW

2.20	8.30	2.40	8.50

Major solunar periods, lasting 1½ to 2 hours, dark type.
Minor periods, shorter in duration, light type.

New Westminster Romps To Easy Shrine Game Win

NEW WESTMINSTER (CP)—Backed by the fine goal tending of veteran Stan Joseph and rookie Les Norman and sparked by the sharp shooting of Cliff Sepka and Ivan Stewart, the Canadian champion New Westminster Salmonbellies romped to an easy 13-3 victory over Vancouver Carlings in a pre-season exhibition lacrosse game here Thursday night.

More than 2,700 fans watched as New Westminster scored their second straight lopsided win over Vancouver. Earlier, New Westminster whipped Carlings, 19-7, at Chilliwack.

New Westminster led 4-1 after the first period and increased their lead to 7-2 at halftime. They made it 10-3 by the end of the third period and scored three more unanswered goals in the final quarter.

Sepka finished with four goals and Stewart three. Other Salmonbelly goals came from Jack Henry with two, Harold Fox, Ken Oddy, Stan Tyson, and Rudy Reisinger.

Vancouver's goals, one in each of the first three quarters, were scored by Jake Thomchuk, Bob Marsh and Pete Black.

A total of 85 minutes in penalties was handed out during the rough game, 51 minutes to New Westminster, of which Sepka accounted for 14 minutes and Doug McRory for 13. Vancouver's Phil Chisholm received 14 minutes.

Don't Blame Arena

Memorial Arena's famous trouble-making floor, cause of many a hockey hassle, can't be blamed for poor playing conditions at Wednesday's Shrine lacrosse game won by Shamrocks.

Weatherman Bill Mackie reported to arena manager Joe Dukowski last night that a combination of air approximately 96 per cent water vapor after recent rains, and temperature differences in the arena caused condensation that made the floor slick and damp.

Rough Riders Buy Quality

OTTAWA (UPI) — Hamilton and Montreal have the quantity, but Ottawa appears to have picked up the quality in the early shopping for new imports for the 1959 Big Four football season.

All told, the Tiger-Cats, Alouettes, Rough Riders and Toronto Argonauts have announced the signing of 48 new Americans for the coming season. The figure may almost be doubled by the time training camps get under way in early June.

The Ti-Cats, league champions for the past two years, are also winning the shopping honors thus far. They have signed 16 new imports followed by Montreal with 15 and Toronto with an even dozen. Ottawa has announced the signing of only five new ones so far.

But a United Press international survey showed that, when it comes to "names," the Riders are more than holding their own with their more wealthy brethren. Ottawa may be the "poor" club of the league, but it's the one that has shelled out the big money thus far.

FIVE-FIGURE MAN

Among the players who may wear an Ottawa uniform for the first time this season, quarterbacks Don Allard of Boston College and veteran Frank Tripucka and Ohio State halfback Don Clark are rated in the five-figure bracket, while Kentucky halfback Bobby Cravens will receive a reported $8,000.

Hamilton, known for its "hard-rock" brand of imports, continues to dip into the veteran ranks of the National Football League for its newcomers, of the 16 signed thus far. Eight have NFL experience.

The Alouettes, rebuilding their crumbled powerhouse of three years ago, apparently are concentrating their reconstruction work along the line. Coach Doug Walker has signed eight interior linemen and two ends thus far to go with five new backfielders.

Argo coach Hamp Pool has also be concentrating on linemen. His dozen imports include three ends, four tackles and three guards.

HAMILTON TIGER-CATS: Halfbacks — Garry Morrell (Washington State in 1958), Don Schaefer (Philadelphia), Dick Washington (Calgary) and Duane Wood (Oklahoma State); quarterback — Tom Dublinski (New York Giants); centres—Jim Glover (Chicago Bears) and Louis Reale (Buffalo); guards—Ernie Danjean (Green Bay), Jim Fraser (Wisconsin), Bronko Nagurski Jr., (Notre Dame), Ted Cole (George Washington), and Ron Sabel (Purdue); ends—Emery Barnes (inactive), Ed Bell (Philadelphia), Jim Tucker (Auburn) and Clint Westemyer (Los Angeles).

MONTREAL ALOUETTES: Halfbacks —Tom Campbell (Indiana), Ron Melling (Trinity, Texas), Art Johnson (Michigan State) and Red Brodnax (LSU); quarterback Wes Gideon (Trinity); centre Milt Crain (Mississippi); guards Corky Gaines (South Carolina), George Deideich (Vanderbilt), Eddie Hill (Miami of Ohio) and John Drew (Miami of Ohio); tackles Joe Schroeder (Xavier), Wayne Farmer (Purdue) and Chick Emrich (Westchester State Teachers), and ends Al Jamison (Colgate) and Ray Simin (Furman).

TORONTO ARGONAUTS: Halfback Wray Carlton (Duke); quarterback John Green (Chattanooga); guards Charlie Horton (Baylor), Sal Cesari (Denver), and Cleve Webster (Auburn); tackles Pete Johnson (Idaho), Royce Bryan (Arkansas State), Dalva Allan (inactive), and Jimmy Burks (Virginia Tech), and ends Ron Stover (Oregon), Ross Coyle (Oklahoma) and Bob Bryant (Texas).

OTTAWA ROUGH RIDERS: Halfbacks Bobby Cravens (Kentucky), Don Clark (Ohio State) and Bill Schmale (Western State); quarterbacks Don Allard (Boston College) and Frank Tripucka (Saskatchewan); end Bob Pepe (North Carolina State).

Two Titles in First Year

Two championships in his first year of wrestling is the proud record of Able Seaman Dave Thera of HMCS Naden, B.C. junior middleweight and senior welterweight titlist. Thera (left) compares his trophies with that won by Navy team manager CPO Don McCulloch in 1937, when he was Alberta welterweight champion.—(RCN photo.)

Cup Final Glamor Missing At Wembley's Big Stadium

LONDON (CP) — The 78th renewal of the Football Association Cup final Saturday is in some ways an unusual one.

Neither of the two finalists has been to Wembley Stadium before. Nottingham Forest did win the cup once, in 1898, but that was 24 years before the stadium was built. Luton Town is in the final for the first time.

Because the teams are strangers to Wembley, a certain amount of the glamour that surrounds many cup finals is missing. Moreover neither has any outstanding personalities and neither is a big name in league competition.

But both teams normally play an open, attractive game.

Forest manager Billy Walker collected a team that includes a number of men considered misfits by their previous clubs and blended them into a well-oiled machine.

Luton has more apparent power and punch in its forward line than Forest but its defence is comparatively shaky. Rightwinger Billy Bingham and inside forward Allan Brown are dangerous and their long forays into the opposing defence could decide the game. The defence relies heavily on the experience of the 36-year-old captain and centre half, Syd Owen, who is retiring from soccer after the final.

Both Forest and Luton had a good slice of luck in reaching the final of the knockout competition. Forest was forced to a replay with the amateur team, Tooting and Mitcham, and needed three games to dispose of Birmingham City. Luton was held to a tie by Norwich City in its semi-final and only just beat the gallant third division upstarts in the replay.

Rosters Announced In American League

American Little League, one of the eight minor baseball leagues scheduled to open Sunday, announced its team rosters last night.

Teams and players follow:

Automecs—Pete Jolly, Barry Turner, Bob Shapard, Gary Robertson, Wayne Forland, Ron Canavan, Allan Pollock, Peter Songhurst, Doug Grant, Mike Sails, Phil Drysdale, Brian Paul, Wayne Horn, Brad Griffin, Dave McDonald. Manager — Bill Mossey. Coaches — Bill Dobbyn and Al Dalby.

Lions — Gordon Strongman, Michael O'Neill, Gordon Burton, Murray Brown, Brian Superle, Randy Burgoyne, Allan Hurst, Bob Laing, Brian Grexton, Roderick McKinnon, Ronald Peterson, Brian Craig, Ray Doan, Harvey Williams, Peter Neiland. Manager—Doug Wilson. Coaches — Len Godfrey and R. Huckin.

Tuglets — Bob Murphy, Doug Gregory, Gerald Halberg, Murray Smith, Jim Gordon, Jerry Vaughn, Doug Hill, Dick Viewig, Colin Tidwell, Richard Repesse, Cliff Haire, Bob Rimmer, Ray Langille, Ray Harris, George Gamwell. Manager — Doug Anderson. Coaches — Berlyn Hodges and Monty Janner.

Kinsmen — Fred Byers, Bob McEwan, Bob Zapotichney, John Knowles, Stephen Hendry, Doug McLeod, Vince Cownden, David Goodman, Donald Lambourne, Thomas Jepp, James Vosbourgh, Gerald Atherton, Arthur Thompson. Manager — Gordie Moore. Coaches — Tom McLaren and Bill Knowles.

Favorites in Final After Extra Hole

Favored Mrs. Joan Lawson and Mrs. Dorothy Poyntz advanced to the final of the Canadian Ladies' Golf Union handicap foursomes as expected yesterday, but had to go an extra hole to do it.

The Uplands Golf Club sister combination defeated Mrs. M. Whyte and Mrs. G. Chisholm at the 19th, and will meet Mrs. O. Carroll and Mrs. H. Wakelin in Tuesday's final at Uplands.

Mrs. Carroll and Mrs. Wakelin downed Mrs. G. Barclay and Mrs. E. L. Keyes, 4 and 3, in yesterday's other semi-final at Royal Colwood Golf and Country Club.

Finalists in other flights follow:

CONSOLATION
Mrs. W. H. Yardley and Mrs. L. Kerr defeated Mrs. H. G. Bigsby and Mrs. L. Mayhew, 6 and 5.
Mrs. M. Grant and Mrs. G. L. Warren defeated Mrs. G. L. Simons and Mrs. W. F. Munro, 2 and 1.

FIRST FLIGHT
Mrs. F. S. Green and Mrs. C. Denham defeated Mrs. H. M. Edmison and Mrs. F. G. Hope, 4 and 3.
Mrs. L. A. Bradley and Mrs. F. G. Skillings defeated Mrs. F. Usher and Mrs. G. M. Coxworth, 4 and 2.

FIRST FLIGHT CONSOLATION
Mrs. G. H. McKenzie and Mrs. C. H. Harrell defeated Mrs. W. English and Mrs. P. Rutter, 7 and 5.
Mrs. J. Bliss and Mrs. R. B. Ditchburn defeated Mrs. T. L. Christie and Mrs. G. H. Lovitt, 1 up.

SECOND FLIGHT
Mrs. L. E. Pope and Miss J. Forth defeated Mrs. A. E. Bayliss and Mrs. S. G. Evans, 3 and 2.
Mrs. H. G. Mearns and Mrs. G. E. Harris defeated Mrs. G. F. Dunn and Mrs. H. P. R. Brown, 8 and 3.

SECOND FLIGHT CONSOLATION
Mrs. N. M. Bamford and Mrs. R. McDonald defeated Dr. Hassel-Gren and Mrs. R. S. Dyer, 6 and 4.
Mrs. C. S. Humber and Mrs. G. Quincey defeated Mrs. E. C. D. Wilson and Mrs. R. Foster, 1 up.

THIRD FLIGHT
Mrs. C. F. Ricketts and Mrs. R. Saunders defeated Mrs. Hamilton Browne and Mrs. C. D. Hart, 7 and 5.
Mrs. T. Jackson and Mrs. B. Thirlwell defeated Mrs. P. Porter and Mrs. R. Hawkesworth, 5 and 4.

O.C. Cricket

LONDON (Reuters) — Thursday's close-of-play cricket scores:
Glamorgan 267 and 66 for 1; Gloucestershire 277. Draw.
Derbyshire 251; Cambridge University 94 and 68. Derbyshire beat Cambridge University by an innings and 92 runs.
MCC 71 and 212. Yorkshire 156 and 3 for 3 wickets.
India 219; Worcestershire 261 for 5.
Sussex 279 for 6 declared; Hampshire 87 for 4.

O.C. Soccer

LONDON (Reuters) — Results of soccer matches played last night in the United Kingdom:

ENGLISH LEAGUE
Division II
Bristol R 2, Sheffield W 1.
Rotherham 0, Huddersfield 1.
Ipswich 1, Sheffield U 0.
Division III
Northampton 2, Barrow 4.
Shrewsbury 3, Exeter 0.
Brentford 0, Norwich 4.
Halifax 4, Colchester 1.

Tanforan Racing

THURSDAY'S RESULTS

First Race—$2,000 claiming, three-year-olds, six furlongs:
Belmoud (Dominguez) $14.30 $6.00 $3.80
Red's Brother (Valenzuela) 5.60 4.00
Olymandias (Mastrangelo) 3.30
Also—Brown Blue, Credulous, Sea Abbey, Jimmy James, Salvrev, Lighty Go, Sure Pleasure, Flying Mount, Your Threat. Time 1.12 1-5.

Second Race—$2,000 claiming, four-year-olds and up, one mile:
Search Warrant (Valenzuela) $6.70 $4.60 $4.10
Tribal Chief (Wadley) 3.70 3.20
Kent (Maese) 4.30
Also—Freddy Martin, Audacious Ken, Three Bills, Eumenides, Half Roman, Donnell—Time 1.38 3-5.
Daily Double paid $57.90.

Third Race—$2,000 claiming, two-year-old maidens, fillies, five furlongs:
Forward (Richardson) $4.50 $3.20 $2.70
Miss Genelle (Wadley) 8.40 4.60
Hasty Abbey (Yaka) 3.10
Also—Veranda, Blue Tish, Dandy Candy, Pomchicle, Nite Traveler, Kimette, Justy Ann, Spiteful, Billice—Time 1.00 3-5.

Fourth Race—$2,000, three-year-old maidens, fillies, six furlongs:
Sea Lass (Tanguchi) $11.10 $4.90 $2.90
Thmcharmione (Yaka) 3.40 2.50
Flashy Patsy (Cunningham) 3.10
Also—Bella Tex, Breaking, Clara Lea, Fadladeen, Bethyl—Time 1.11 4-5.

Fifth Race—$2,000 claiming, four-year-olds and up, six furlongs:
Kings Haste (Moreno) $3.90 $3.00 $2.80
Wagon Master (Moreno) 6.90 4.90
Goose Khal (Volzke) 4.10
Also—Famy, Bill C., Smooth Wave, Emigrant, Tony Transit—Time 1.11 3-5.

Sixth Race—$2,200 claiming, four-year-olds and up, one and one-sixteenth miles:
Havit Your Way (Valenzuela) $9.40 $4.50 $2.90
DQ—Hobcaw Sage (Yaka) 9.10 3.70
Remet Star (Moreno) 2.80
Also—Color Sand, Richero, Ellen Faith, Sueco.
DQ—Hobcaw Sage original winner. Disqualified placed 2nd. Time, 1.44 3-5.

Seventh Race — $3,000, Allowances, one mile and 70 yards:
Speedy Mayhem (Tanguchi) $25.10 $8.60 $4.20
American Comet (Yaka) 3.80 2.90
Pink Swan (Maese) 3.10
Also—Diner, Henry Collins, Amerind, Mecenary Island, Funformoore — Time 1.41 1-5.

Eighth Race—$2,000, claiming, four-year-olds and up, one mile:
Black Bandit (Powell) $18.90 $8.40 $4.70
Fair Alibhai (Hernandez) 5.80 3.80
Burner's Baby (Glisson) 4.30
Also—On Approval, Entrusted, My Reverie, Slave Driver, Sunbahgo, Divine Kerry, Princess Kay—Time 1.39.

OVERNIGHT ENTRIES

FIRST RACE—Six furlongs:
Melody Pat (T. Powell) 112
Val Read (J. Arterburn) 114
Count De Anza (G. Taniguchi) 114
Who's On First (T. Dominguez) 114
Divine Master (B. Zollinger) 114
Hi Mr. Bountiful (P. Scheith) 114
Shady King (A. Maese) 114
Tammy Toubo (R. Yaka) 109
Violet Ray (M. Shirota) 104
Low Call (M. Volzke) 114
Lets Argue (H. Moreno) 114
Munich (C. Touhill) 114
Little Moses (T. Dominguez) 109
Deal Again (R. Yaka) 104
U. Tellme (G. Hernandez) 117
Curtsein Knight (H. Moreno) 109

SECOND RACE—Six furlongs:
Sir Eronel (P. Grohs) 114
Good Reading (P. Scheith) 116
Jack's Kid (W. Mastrangelo) 109
Early Choice (G. Hernandez) 111
Hilemar (M. Shirota) 109
Nearly (R. Griffiths) 114
Nesbit Makeup (M. Volzke) 114
Snubbed (M. Shaw) 114
Miss Twenty (P. Glenn) 104
Brooks County (R. Yaka) 109
Vegas Dollar (J. Wadley) 106
Gallant Count (T. Dominguez) 114
Sundisc (A. Valenzuela) 114
Salmon Peter (H. Moreno) 114
Flying Agent (A. Goldsmith) 114
Pascagoula (R. Scharnow) 109

THIRD RACE—Five furlongs:
Little Fan (P. Grohs) 118
Count Holiday (A. Goldsmith) 118
French Web (R. Yaka) 113
Tom O'Farrell (A. Maese) 118
Shasta Drake (G. Taniguchi) 118
Nina De Tejas (J. Arterburn) 115
Butcher Town (T. Powell) 118
Whitten (H. Moreno) 118
Silver Jackson (A. Valenzuela) 118
Cebonita (D. Richardson) 118
Edward J. (P. Moreno) 118
Tight Nit (T. Dominguez) 115
Vegas Jewel (B. Zollinger) 118
Free Man (A. Maese) 118
Irish Sands (M. Volzke) 118
Our Miss Lille (T. Dominguez) 115

FOURTH RACE—Mile and sixteenth:
Pesty Lea (B. Zollinger) 117
Nevada Night (R. Griffiths) 112
Lil Frankie (P. Moreno) 114
Divine Holly (W. Mastrangelo) 107
Copper Honey (G. Taniguchi) 109
Palohso (M. Zolzke) 112
Peerless Fancy (A. Maese) 114

FIFTH RACE—Six furlongs:
Thunder Bug (R. Yaka) 114
Fastloc (G. Taniguchi) 114
Sir Eiffel (A. Valenzuela) 114
Pelimac (H. Moreno) 119
Guadalajara (A. Maese) 119
General Host (T. Dominguez) 122
Argus Mine (R. Griffiths) 119

SIXTH RACE—Six furlongs:
Tipped (P. Moreno) 114
Handy Man (T. Powell) 114
Trapmaster (A. Maese) 114
Lightning Don (A. Valenzuela) 114
Genonel (R. Yaka) 109
Black Signal (R. Neves) 119
Doctor E. D. (M. Volzke) 116
Telyar (F. Scheith) 114
Package Money (B. Zollinger) 114
Whanee (M. Shirota) 109
Robi Jon (P. Grohs) 114
Mr. Rodger (G. Taniguchi) 114
Dark Move (T. Dominguez) 114

SEVENTH RACE—Mile and sixteenth:
Glade Flower (R. Griffiths) 117
Wildcath (M. Shaw) 112
Tippecanoe (R. Yaka) 107
Empiric (H. Moreno) 114
Circle Lea (R. Neves) 112
Hit The Trail (G. Taniguchi) 112

EIGHTH RACE—Mile and sixteenth:
Jim's Jet (B. Zollinger) 120
Mr. Bazooka (M. Shirota) 114
Snow War (R. Yaka) 107
Host Gogi (M. Shaw) 120
Ludier (R. Scharnow) 120
My Jesebelle (G. Taniguchi) 115
Killorcure (P. Glenn) 115

Selections

1—U. Tellme, Melody Pat, Divine Master.
2—Good Reading, Snubbed, Nearly.
3—Tim O'Farrell, Begas Jewell, Butcher Town.
4—Pesty Lead, Lil Frankie, Fearless Fancy.
5—General Host, Pelmac, Guadallajarao.
6—Black Signal, Doctor E. D., Telyar.
7—Glade Flower, Empiric, Circle Lea.
8—Jim's Best, Host Gogi, Mr. Bazooka.

In fine Canadian homes
MARTELL
COGNAC *Brandy*
is an honoured guest—
a proud tradition.
MW-48-2
This advertisement is not published or displayed by the Liquor Control Board or by the Government of British Columbia.

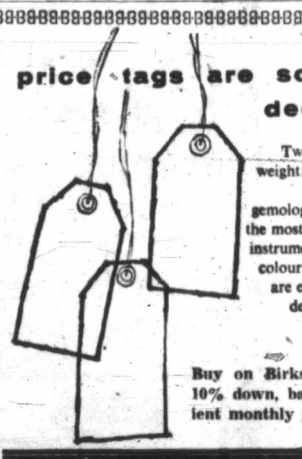
price tags are sometimes deceiving
Two diamonds—equal weight; why the difference in price? Let Birks' gemologists, equipped with the most advanced scientific instruments, show you how colour, cutting and clarity are equally important in determining the value of a diamond.
Buy on Birks Budget Plan—10% down, balance in convenient monthly payments.

200.00 150.00 100.00
Other Birks diamond rings from 40.00
Open Tonight Till 9 p.m.
706-708 YATES
EV 2-4241
BIRKS
JEWELLERS
Registered Jeweller American Gem Society

On-And-On Re-Entered

Calumet Tries Again In Kentucky Derby

LOUISVILLE, Ky. (UPI) —Trainer Jimmy Jones, who needed "another 48 hours to think," surprised horsemen at Churchill Downs Thursday by including Calumet Farm's On-and-On among the 18 horses entered for Saturday's renewal of the Kentucky Derby.

Tomorrow's running of the Kentucky Derby will be telecast over channels 7 and 12 at 2 p.m. and over channel 2 at 2.15 p.m.

Only Wednesday Jones abandoned all hope of winning an unprecedented third straight Kentucky Derby and said he would not enter On-and-On because that colt "was not seasoned enough."

But the more he thought about giving up "the only chance I'll ever have to win three straight" the more he regretted his decision. So 15 minutes before the entry box closed he told Lee Brooks, his stable agent, to enter the horse.

Brooks jumped into his car, roared out to the stable area and unloaded the surprise on the horsemen and newsmen gathered in the racing secretary's office.

On-and-On, by no means a certain starter in the 85th running of America's most coveted racing prize, thus was included in what could be the largest field since Count Turf beat 19 others in 1951.

ONLY SURPRISE

The entry of On-and-On was the only surprise. First Landing, Tomy Lee, Sword Dancer, the entry of Open View and Atoll, Silver Spoon, Finnegan, Easy Spur, Trolius, Our Dad, Royal Orbit, Dunce, The Chosen One, John Bruce, Rico Tesio, Festival King, and Die Hard were named as expected.

First Landing, the 1959 two-year-old champion owned by the Meadowbrook stable of Christopher T. Chenery, looms as favorite in the wide open race. First landing, winner of a section of the derby trial Tuesday, will be ridden by Eddie Arcaro at odds of about 7 to 2.

Fred Turner Jr.'s Tomy Lee, with Willie Shoemaker up, is second choice at 4 to 1 with Brookmeade Stable's Sword Dancer, Bill Boland up, third choice at 9 to 2.

FREE SAMPLES
100% PROFIT
Sell our First Aid Supplies. A necessity in every home, office, store, factory. Extra income for individuals, clubs, other groups. Write today.
ABSORBENT COTTON PRODUCTS
1245 Victoria, Montreal East, Que.

IT'S DOGWOOD TIME AT ROSE'S
For the Spring engagement choose a beautiful "DOGWOOD" design bridal set.

Engagement Rings from $100.00
Matching Wedding Rings from $45.00
Open Tonight Till 9 p.m.
EASY TERMS
NO CARRYING CHARGES
ROSE'S LTD
1317 DOUGLAS ST. JEWELERS

Gentlemen Prefer...
the CONSERVATIVE SUIT

CONTOUR SHOULDERS
EASY ARM HOLES
3-BUTTON FRONT
CONVERTIBLE FLAPS
TRIMMER TROUSERS
MINIATURE NOTCH
NARROW LAPELS
TAPERED SLEEVES
$69.50
the CONTINENTAL SUIT

HIGHER BUTTON STANCE
2-BUTTON FRONT
ROUNDED FRONT
SHORTER JACKET
SEMI-PEAK
NARROW LAPELS
SLANTED POCKETS
SIDE VENTS
TRIMMER TROUSERS
$79.50
Les Palmer LIMITED
"It's Les for Smart Clothes"
714 VIEW STREET Just Up from Douglas
Store Hours: 9 to 5.30 Daily—Closed All Day Wednesday
Open Friday Till 9 p.m.

Empress MOTORS LTD
USED CARS
COME RAIN COME SHINE
YOU CAN BE SURE OF A GOOD DEAL AT
EMPRESS

50 Hillman Sedan, blue $145
50 Vanguard Sedan, blue $135
50 Vanguard Sedan, green $140
51 Morris Oxford, green $390
52 Morris Oxford, green $475
52 Vanguard Sedan, maroon $495
52 Consul Sedan, green $595
54 Morris Oxford, maroon $895
56 Consul Sedan, grey $1295
55 Vauxhall Velox, blue $1345
56 Vauxhall Velox, black $1490
58 Vauxhall Super Victor, beige $1695
58 Vauxhall Super Victor, blue $1695
58 Isetta, 60 miles per gallon $790

A GOOD DEAL AND A GOOD DEAL MORE

51 Kaiser Sedan, brown $250
51 Mercury Sedan, green $495
50 Meteor 2-Door, white $295
51 Olds "98" Sedan, automatic, yellow $595
50 Plymouth Convertible, red $695
51 Studebaker Coupe, grey $595
52 Chevrolet Sedan, automatic, radio, yellow $695
51 Ford Sedan, green $595
53 Meteor Sedan, green $695
53 Ford Sedan, grey $895
54 Meteor De Luxe Sedan, blue $1095
54 Pontiac De Luxe Sedan, blue $1095
55 Studebaker Lowboy $1395
56 Plymouth Coupe, green and ivory $1295

GOOD SELECTION TOP BUYS

55 Chevrolet De Luxe V-8 Sedan, radio, blue $1595
55 Pontiac De Luxe Sedan, radio, blue $1695
55 Oldsmobile "88" Sedan, blue and ivory $1795
55 Buick Special 2-Door Sedan $1695
56 Oldsmobile "88" Sedan, automatic, radio $2395
57 Buick Hardtop, Dynaflow, yellow and black $2795
55 Buick Hardtop, Dynaflow, radio $2090
58 Buick Special Sedan, Dynaflow, radio, power steering, power brakes $3295
55 Buick 4-Door Hardtop, Dynaflow, radio $2150
57 Plymouth Savoy Sedan, grey and ivory $1895
57 Pontiac De Luxe 2-Door, green $2100
57 Mercury Hardtop, automatic, radio, power steering, two-tone blue $2895
56 Meteor De Luxe V-8 Two-Door, blue, radio $1795
56 Ford Custom Sedan V-8, automatic, ivory $1795

We Invite your Inspection Call Today
Empress MOTORS
900 FORT at QUADRA
Phone EV 2-7121

Laughter Closes Eccles Episode

LONDON (UPI) — The mother of parliaments exposed its funnybone yesterday at the expense of the cabinet member who praised Queen Elizabeth's German ancestry.

Prime Minister Macmillan led the Conservative party defence of Board of Trade president Sir David Eccles in the jab and jibe session in the House of Commons.

Opposition Labor party members rose to ridicule Eccles' speech in West Germany in which he praised the Queen's Hanoverian ancestry and criticized the British press.

WOULDN'T DARE

Laborite Sir Leslie Plummer said Eccles had accused the British public of "frivolity." (Labor cheers.)

Macmillan replied, "I would never dare to accuse you of frivolity. You are one of the most serious-minded men I know. You are often inaccurate but are amusing." (Tory laughter.)

The debate then switched to Eccles' scheduled forthcoming official visit to Moscow.

Laborite Emrys Hughes said: "Could the prime minister tell us if the president of the board of trade is going to Russia to look for trade or for Hanoverian blood? If this is the sort of speech he makes after a glass of sherry (which Eccles drank in Germany), what sort of speech is he likely to make after a couple of vodkas?" (Labor party peals of laughter.)

Macmillan noted that Hughes was apparently an expert on drinking and said he "would convey Mr. Hughes' warnings against excess of vodka to Sir David." (Tory laughter.)

Double-headers are moving from baseball to opera, at least in the case of Metropolitan Opera singer Jerome Hines, showing off his extra noggin. Plaster model is used as a guide for makeup job for his title role in "Boris Goudonov."

Truman Warns U.S.:

'Pinching Pennies' Won't Buy Peace

WASHINGTON (UPI) — Former president Harry Truman, warning that "pinching pennies at a bargain counter" will not buy peace, called last night for a bold new international program to help raise living standards in underdeveloped nations.

He said Russia has been using "economic lures, infiltration and domination" to extend its influence in Asia and other underdeveloped countries. As a result, he added, "the Soviet Union has made enormous gains with its economic offensive while we have peddled military pacts."

Truman also urged the United States to declare war at home as well as abroad on "poverty, hunger, ignorance, disease and despair." If it does, he said, "we can avoid other forms of war" and "emerge triumphant over so-called Communism."

"Then we could build a peaceful and free world," the ex-president said. "I am confident that in this course lies the greatest hope and promise of our civilization."

Truman made his proposals in a speech marking the 10th anniversary of the Point Four program, a plan of technical assistance and development loans which Congress approved at his request in 1949 as a follow-up to the Marshall Plan.

Truman spoke before the sixth national conference on international economic and social development. The address marked the opening of a week of scheduled activities by the former president in Washington.

Highest Marks So Far

Musical Feast Nears End

Girl, 16, Leads All Festival Singers

By BERT BINNY

Highest mark in solo vocal competition was awarded yesterday morning to 16-year-old Dianne Matthews as the 1959 music festival neared its final day.

"Here was a first-class voice and a most beautiful performance!" said adjudicator Glyndwr Jones.

Dianne, 16 only last week, secured 87 points to win the girls' solo class, 17 to 21 years, over 10 competitors.

The Graham family of 541 Dupplin Road was well and successfully represented in the folk song class, 12 and under.

STARTING YOUNG

Second, equal with Laura Groos at 85 points, was Elinor, aged 12. Gloria, 5, who is starting young in her festival career, tied for third with Sherry Clay and Lynda Burley at 84. And the class of 12 competitors was won by seven-year-old Gordon Graham who was, said the adjudicator, "quite an actor." Gordon received 86 points for his "As I was Going to Banbury" and a Mrs. R. H. Pooley award of $20.

Another Mrs. R. H. Pooley award, for the Girl's solo class, 14 to 16 years, was won by Barbara Oldnall who was second by only one point in the sacred solo class, 16 and under, on Wednesday morning. Yesterday, with 85 points, Barbara was two points ahead of Judy Kirkby, who took the award on Wednesday.

DIANNE MATTHEWS
. . . first-class voice

MOST ARTISTIC

Marlyn Mayhew and Caroline Overman proved themselves fully as an excellent piano team. Described by adjudicator, Nellie Tholen, as "most artistic," they won both their duet and two-piano classes, 12 to 15 years.

* * *

As a duet they scored 177, including a high 90, and as a two-piano team they netted 88 points.

Speech arts classes ended Wednesday evening with the adult classes. Actually, there were only 10 different contestants in six classes.

Both the Victoria and the Arbutus Toastmistress prizes were won by Annette Rose, one for a prepared speech and the other for an impromptu.

Mrs. Opal Campbell was at the top of the list in two classes and Edna Gaze in two others.

PIANIST WINS

The Marian McGovern scholarship, donated by the Royal Conservatory of Music, Toronto Alumni, Victoria Chapter, was won by pianist Judith Andrews, who performed Wednesday evening. She received marks of 82, 85 and 87 for her interpretations of works by Liszt, Gershwin and Bartok.

First United Church junior choir won the class for children's choirs, other than school.

Competition for the Registered Music Teachers' Association award for the highest mark in adult vocal solos, Grade B, concluded yesterday afternoon.

Two sopranos failed to equal or exceed the mark of 84 obtained Tuesday by baritone David A. Heal.

STRONGLY CONTESTED

A second RMTA award, this time for pianists 15 and under, was also allocated yesterday. The class was strongly contested and numbered among the entrants several winners of previous classes, including Karen Dickson, Karen Troop and Norman Abbott.

Of the nine entrants, seven had already qualified for the award in sight reading and quick study.

It was a close affair which ultimately boiled down to a contest between the two Karens and Norman. Norman won with 89 points to 88 each for Miss Dickson and Miss Troop.

Adjudicator Tholen pointed out that Norman was the only pianist who produced all the required polyphonic rather than homophonic music although the musicianship shown by the other finalists was very great.

An elimination contest in class 35—folk song, any voice, 17 to 21—was held yesterday and produced three finalists for the evening concert. From the 11 entrants, Carole James, Marilyn Britt and William Hosie were selected for the finals.

The evening concert, held at Victoria High School, provided an interesting and varied program. Competitively there were the finals of Class 35, folk song, any voice, 17 to 21 years, and Class 5, adult choirs. The latter competed for the CBC award, presented last night by Robert Harlow.

Featured guest artist was outstanding pianist, George Essihos, who won the City Medallion last year.

SIX RECALLS

There were six items recalled from festival classes, three pianists, two singers and a speech choir.

The pianists were Pat Loft, winner of the 14 and under class, Gillian Gerry and Karen Dickson, who won the under 16 sonata class.

Operatic class winner, Terry French, and oratorio class winner, Sonia Tesluk, were the singers and the speech choir from Oaklands School, Grades 4, 5 and 6, completed the list of recalled items.

For the final day of the festival, there are morning sessions in piano and vocal classes and the final concert takes place at Central Junior auditorium at 8 p.m.

SUPREME EMBLEMS

At this concert, besides recalled items, B.C. Electric Rose Bowl, emblem of supremacy in singing, and the City of Victoria Medallion, corresponding emblem for piano will be awarded.

Another attraction is the appearance of the Greater Victoria Schools orchestra, directed by Dorothy Evans.

This orchestra, fully instrumented, achieved the excellent mark of 90 in the festival last Thursday and, the following day, left for the two-day music meet at Bellingham.

Here, before three adjudicators, they received a rating of "exceptional," the highest rating given. Of 18 orchestras competing only four made "exceptional" and Victoria was one.

Results:

VOCAL AND CHORAL CLASSES

Class 47. Children's choirs, other than schools—1. First United Church Junior Choir, 89 and 90, 179. 2. The Wee Folks Glee Club, 173. 3. St. Aidan's Junior Choir, 85 and 86, 171.

Class 39. Girl's solo, 14 to 16 years—1. Barbara Oldnall, 85. 2. Judy Kirkby, 83. 3. Muriel Bertrand and Margaret Mawle, 82.

Class 45. Folk song, girls or boys, 12 and under—1. Gordon Graham, 86. 2. Elinor Graham and Laura Groos, equal, 85. 3. Gloria Graham, Lynda Burley and Sherry Clay, equal, 84.

Class 27. Girl's solo, 17 to 21 years—1. Dianne Jean Matthews, 87. 2. Virginia McKay and Georgia Neale, equal, 83. 3. Heather Pope, 82.

Class 35, folk song (any voice), 17 to 21 years—Finalists: Carole James, Marilyn Britt and William Hosie.

Class 21, soprano solo, grade B—1. Glenys Ann Mee, 81; 2. Marion Robinson, 80.

Class 7, dramatic soprano solo, grade A—1. Sonia Tesluk, 85; 2. Muriel Smith, 80.

Class 9, contralto solo, grade A—1. Shirley J. Main, 84.

Class 19, folk song (any voice), grade A—1. Terry French and Margaret Thomson, equal, 84; 2. Marjorie Shipley, 83.

SPEECH ARTS CLASSES

Class 198, 21 and over, prepared public speaking—1. Annette Rose, 86; 2. Jack Sutherland, 83; 3. Marion E. Mountain and Robert L. Jupe, 82.

Class 200, 21 and over, impromptu—1. Annette Rose, 85; 2. Mrs. I. Warren, 83.

Class 189, adult open—1. Edna M. Gaze and Opal Campbell, equal, 168; 2. Robert L. Jupe, 157.

Class 196, adult open—1. M. Opal Campbell, 171; 2. Edna M. Gaze, 165.

Class 180, Adult women — 1. Edna M. Gaze, 170. 2. M. Opal Campbell, 167. 3. Dorothy A. Farmer, 166.

Class 185, Adult winners class — 1. Edna M. Gaze, 87. 2. M. Opal Campbell, 85.

PIANO CLASSES

Class 97, Duet, 7 to 10 years—1. Bill Lewis and Bill Sparks, 90 and 86, 176. 2. Carolyn Zapf and Gordon Dash, 86 and 89, 175. 3. Pat Lewis and Russell Impett, 80 and 88, 168.

Class 98, Duet, 9 to 12 years — 1. Theresa Hunter and Donna Cuthbert, 84. 2. Rani Mayhew and Barbara McKellar, and Dianne Soderberg and Stuart Soderberg, 83. 3. Connie Pepper and David Foster and Christopher Hall and Janice Hall, equal, 82.

Class 99, Two piano, 12 to 15 years — 1. Marlyn Mayhew and Caroline Overman, 88. 2. Jane Bowering and Gail Wall, 87.

Class 101, Duet, 12 to 15 years — 1. Marlyn Mayhew and Caroline Overman, 90 and 87, 177. 2. Judy Anderson and Genevieve Sawatsky, Nancy Johnston and Judy Rose, equal, 168.

Class 90, Sonata, 11 and under — 1. David Foster, 89. 2. Sherry Clay, Connie Pepper, Daphne Borris and Ann Tracy, equal, 88. 3. Angus Arrol and Joanne Turner, equal, 85.

Class 77, 15 and under — 1. Norman Abbott, 89. 2. Karen Troop and Karen Dickson, equal, 88. 3. Patricia Evans and Edward Curran, 87.

Chrysler Plants Closing for Week

WINDSOR (UPI)—Approximately 2,700 Chrysler of Canada employees in Windsor face a one-week layoff.

The company said the passenger car production plant and the eight-cylinder engine plant will close for five working days from the end of regular Friday shifts, for plant rearrangement.

'Flu Flares Up In Cape Breton

SYDNEY, N.S. (UPI)—An influenza epidemic has flared up again in Cape Breton, where Sydney schools have been closed until Monday and three hospitals have been closed to visitors.

BLUE DANUBE CLUB
CLUB Sir Coco
Presents
A LITTLE BIT OF
VIENNA
Dancing, Heurigen Stueberl, etc.
Sat., May 2nd — 8 P.M.
Our friends are requested to come in Dirndl Kleid and Trach Ten Rock.

NOW SHOWING
"THE SMALLEST SHOW ON EARTH"
(British Comedy)
The producers of Bells of St. Trinians and Wee Geordie have now come up with another British howler. Starring Bill Travers (of Wee Geordie fame), Virginia McKenna as his wife, and Margaret Rutherford. Any resemblance to the Oak Bay Theatre is purely accidental, as this is the story of a theatre (?) called "The Fleapit" in the north of England. It is a riot. Excellent family fun. Do not miss it.
Also: News, Cartoon and 20 Minutes in Alaska
Doors 6.30
Complete Programs 6.45 and 8.45
Feature 7.23 and 9.23
OAK BAY

OAK BAY BEACH HOTEL
Following our special Sunday night dinner on May 3, we will be entertained by JACK COSIER and his Continentals. A group of young Victorian musicians, specializing in popular and light classical numbers.
RESERVATIONS EV 3-1137

STUDENT DANCE
TONIGHT
8 to 11
MEMORIAL ARENA
TICKETS 50¢
Doors Open 7.30 p.m.

USED CAR?
MORRISON
CHEVROLET — OLDSMOBILE
Yates at Quadra

Fillicum
OUTDOOR THEATRE
Gates Open at 7.45
ALAN LADD - JUNE ALLYSON
"The McConnell Story"
Technicolor and CinemaScope
— ALSO —
Victor Mature - Ann Bancroft
"The Last Frontier"
Technicolor
Prices—Adults 75c
Students (with Parents) 25c
Children (under 12) Free

HELD OVER
SIGMUND ROMBERG'S
"STUDENT PRINCE"
Starring Ann Blyth, Edmund Purdom, John Williams and the Singing Voice of Mario Lanza
Plus Overture and Cartoon
Doors at 6.30
Complete Programs 6.55 and 8.55
Feature at 7.10 and 9.10
FOX

GEM THEATRE SIDNEY
TONIGHT AT 7.45
"INDISCREET"
Technicolor
Cary Grant - Ingrid Bergman

Paramount Presents
BURT LANCASTER · KIRK DOUGLAS
in HAL WALLIS' Production of
GUNFIGHT AT THE O.K. CORRAL
with RHONDA FLEMING · JO VAN FLEET · JOHN IRELAND
Directed by JOHN STURGES · Screenplay by LEON URIS
TECHNICOLOR
Showing at 2.14 - 5.29 - 8.44
And on the Same Program
Huntz Hall, Leo Gorcey and The Bowery Boys
PLAZA
'SPY CHASERS'
EV 3-6414
1.05 - 4.30 - 7.35

Sat. 11 a.m.
ODEON MOVIE CLUB
ON OUR STAGE IN PERSON
FIFI THE CLOWN
PLUS—All-Technicolor Show
"OUTLAW STALLION" · CARTOONS
FREE BALLOONS ● DOORS OPEN 10.30 A.M. ● CHILDREN 15c Tax Incl.

Chinese Food!
MING'S
FREE DELIVERY
EV 4-3917

ACADEMY AWARD WINNERS
DAVID NIVEN (BEST ACTOR)
WENDY HILLER (BEST SUPPORTING ACTRESS)

RITA HAYWORTH · DEBORAH KERR · DAVID NIVEN · AND BURT LANCASTER
SEPARATE TABLES
Released thru UNITED ARTISTS
Starts Today!
ADULT ENTERTAINMENT ONLY
ODEON
EV 3-0513
DOORS OPEN 12.50 P.M.
Feature—1.20, 3.20, 5.20, 7.20, 9.20
Last Complete Show 9 p.m.
Regular Prices
50¢
Till 2 p.m.
Tax incld.

U.B.C. PLAYERS' CLUB
Presents
"CHARLEY'S AUNT"
TUESDAY, MAY 5 — 8.15 P.M.
OAK BAY JR. HIGH SCHOOL
Sponsored by Victoria Theatre Guild
Adults $1.00 - Students 75c
Tickets at Kent's or door

TO OUR MEMBERS
FRAN GREGORY
(FRI. AND SAT.)
Progressive Artists Society
EV 2-7748 · EV 5-8142

McMorran's
CORDOVA BAY LTD
DANCING
Saturday Evening
George Kraeling's
Victoria's Finest Orchestra
Smoothest Maple Floor in the
Seaview Room
TABLE RESERVATIONS GR 9-3242

THE Seven-T KITCHEN
CHINESE FOOD
BETWEEN QUADRA AND BLANSHARD
FREE DELIVERY
Open 4 p.m. Every Day
844 Cormorant Street
Phone EV 4-4914

cabaret
jazz
a la carte
quartet · trio · poetry
vocals
club tango—tonight

2 OF THE YEAR'S BEST — ALL IN COLOR!
Doors 6.30 Show Starts 6.50 Feature at 9 p.m.
CARY GRANT · SOPHIA LOREN
in HOUSEBOAT
TECHNICOLOR
Dominion
Cecil B. DeMille Presents
YUL BRYNNER
CLAIRE BLOOM
CHARLES BOYER
THE BUCCANEER
With CHARLTON HESTON

A THRILLING EPIC OF ADVENTURE
STORMING THE HEIGHTS OF MOTION PICTURE GREATNESS!
TEMPEST
Paramount presents a Dino De Laurentiis production
Filmed in TECHNICOLOR and TECHNIRAMA
VAN HEFLIN · SILVANA MANGANO · VIVECA LINDFORS · GEOFFREY HORNE
50c TILL 2 P.M.
Royal
Extra! Cartoon and Specialties
Doors 1 p.m.
Feature 1.43, 4.11, 6.39, 9.14
Last Complete Show 8.40
REGULAR PRICES
NOW SHOWING

—Because I Love You Too . . .
I'm STAYING a SECOND WEEK!
SPECIAL AFTER-SCHOOL MATINEE—4 P.M.
CONTINUOUS FROM 1 P.M.—FEATURE STARTS AT
1.53 · 4.33 · 7.00 · 9.37
EARLY SHOW SATURDAY 11 A.M.
Doors 10 a.m.

Walt Disney's
THE SHAGGY DOG
STARRING
FRED MacMURRAY · JEAN HAGEN
All Children 35¢ All Day
EXTRA! WALT DISNEY presents THE LEGEND of SLEEPY HOLLOW
narrated by BING CROSBY
TECHNICOLOR
Capitol
A FAMOUS PLAYERS THEATRE

Blind Man Stabs Daughter, Self Instead of Wife

KOFU, Japan (UPI) — A blind farmer suspected his wife of infidelity and decided to stab her with a dagger as she slept.

But in his blindness, Yoshitomi Nakayama, 49, wounded instead his 23-year-old adopted daughter, Mitsuko, then stabbed himself in remorse. Mitsuko will recover, but Nakayama died.

JIM RYAN
. . . get bird's eye view

Photographer's Dream Comes True

He Got New Slant on Things

By JIM RYAN
Colonist Staff Photographer

The jet age is here, but give me a helicopter for my business.

It's a photographer's dream come true.

Just take off the door and—oops—there you are sitting up in the sky with nothing to obstruct the view. Absolutely nothing.

Well after a while you get used to those high,wide and open spaces and from then on you're a busy man with the camera.

Because everything looks new and different even though it's the same thing you photographed from the ground, once, twice, maybe a dozen times before.

Your eye picks out the B.C. Electric building, but with this sky-eye magic thrown in. The new Government House floats past beneath you, and the new firehall.

All the while it's like riding in a Cadillac, only over the street instead of just along it. I never tried a flying carpet, but this must be close to the Persian version of flight.

By and by you're over a field of flowers, somewhere over the Saanich peninsula. Well nothing so startling in that.

I've ridden in lots of planes over lots of flowers. But I'll say this much. That was the first time the pilot ever put down so I could pick them.

Vancouver Island Helicopters Ltd. pilot Bruce Payne made the landing and takeoff look as easy—as picking flowers.

For camera fans who might get a chance one of these days to take some aerial shots from a helicopter, here's some tips.

Set your shutter speed at 400th of a second and stop the lens down to f22. Make sure your safety belt is fastened and don't lean out too far.

If you fail to follow the last two suggestions your pictures will be ruined.

And so will you.

Blindness Ends at 78

ROMFORD, England (UPI)—Charlie Ponds, 78, has regained his sight after being blind for 41 years. Ponds was 37 when he fell off a cart on his head and lost his sight. A few days ago he had a mild heart attack, hit his head on a table as he fell, and knocked himself unconscious. Yesterday he woke up in a hospital—and found he could see.

WARD MUSIC LTD.
SPRING FEVER SALE
ENDS SATURDAY

SPECIAL PURCHASE
Save $40.00 on This Great
RCA VICTOR 4-SPEED HI-FI
Portable Victrola
Model HF381
A Superb Instrument
- 3-Speaker sound system
- 4-Speed record changer
- Twin sapphire stylus

Reg. value $139.95. SPECIAL OFFER $99.95
No Down Payment with Trade-in — EASY TERMS

RCA STEREO RECORD PLAYER AND RADIO COMBINATION
4-Speed changer, 6-speaker system. Dual amplifier in handsome walnut cabinet. Reg. $329.95. SPECIAL $229.95
RCA MANTEL RADIO. Reg. $27.95, NOW $22.37
RCA CLOCK RADIO, wake up to music. Reg. $54.95. SPECIAL $43.97
TRADES AND TERMS

GO 45 RECORDS WITH TODAY'S BEST VALUE!
RCA 45 self-contained automatic player, model 7EY1. Reg. value $34.95. SPECIAL, $19.99
Just $7.99 Down — Balance $1.00 per week

SAVE — SAVE
Studio Demonstrators
Hohner Marchesa Piano Accordions
120 bass, 3 treble switches, 2 bass switches. An ideal instrument for the student. Price complete with case $159.95
Limited Supply — No Down Payment with Trade

SEVERAL GOOD USED 120 BASS PIANO ACCORDIONS AT EXTREMELY LOW PRICES

Record News From Vancouver Island's Largest Stock
Your last chance to purchase RCA stereo records at $1.00 when you purchase one at regular price of $5.98.
1/2 PRICE grouping including classical, semi-classical, vocal, popular and jazz. Such artists as Stan Kenton, Tommy Dorsey, Mills Bros., Bing Crosby, etc.
HURRY—THIS OFFER ENDS SATURDAY
NOW — 12" HI-FI L.P. Releases, Limited Supply. Harry Belafonte's "Love is a Gentle Thing," Billy Vaughn "Plays," Jimmy Rodgers "Folk Songs," The Platters "Remember When" and Elvis Presley "King Creole." Reg. Value $3.98. SPECIAL $2.79
OPEN FRIDAY TILL 9 P.M.

3 STORES TO SERVE YOU
WARD MUSIC LTD.
Victoria — 1320 Broad St. — Phone EV 2-8146
Vancouver — 412 W. Hastings — MU 4-6545
Burnaby — HE 1-5596

EVERYTHING YOU NEED FOR
Lovelier Lawns
NOW AT
SCOTT & PEDEN

Be proud of your lawn! If you're starting a new one, or developing an established lawn, enjoy greater success with help and supplies from Vancouver Island's largest GARDEN SHOP!

FERTILIZERS
BURNS' O.K.—80 lbs. 4.55
MILORGANITE—80 lbs. 5.25
VIGORO—50 lbs. 4.20
GOLDEN VIGORO—
50 lbs. ..... 5.25 25 lbs. 3.25
URAMITE . . . Finest nitrogen fertilizer . . . lasts all season!

S. & P. PEAT MOSS, TOO!
The choice of local nurserymen. Large size bale only 3.69

All Above Prices Delivered!

ORTHO PRODUCTS at S. & P.
Bug-Getta Pellets - Lawn and Garden Food

MERRY TILLER
The Scotsman

With 16-inch wide Mulching Rotors. It tills, cultivates, mulches, weeds. Top quality construction, dependable 2½ h.p. motor. 2 only.
SPECIAL 149.95
Get a Demonstration Now!

LAWN Grass SEED
For best results, get S. & P. Number 1 Mix, specially graded and mixed for local conditions. Reg. 90c lb. Special, per lb ..... 79¢

SPRINKLERS
Large selection including new Melnor Swing Spray. Areas covered 9x12 to 40x60 ft.
6.65 to 13.45

GARDEN HOSE
Plastic hose, nylon reinforced, ½ inch, 75 ft. 9.95
KOROSEAL, ½ inch, 25 ft. 3.98

Garden Tools
Sargent HEDGE SHEARS for hedges and lawns. Reg. 5.75. Special 4.95
Aluminum Long-handled LAWN EDGERS. Special 5.29
FOLDING BORDER FENCE, 10 ft. long. Reg. 2.20 ..... 1.95
7-in. Dutch Hoe, 1.19; Bow Rake, 1.45

Bedding Plants
GERANIUMS 29¢ each, 3.25 dozen
GLADIOLI BULBS Named Varieties No. 1, to clear 69¢ dozen
FLOWERING SHRUBS
Lilac, Spirea, Flowering Quince, etc.
25% OFF!

SCOTT & PEDEN Limited
FREE PARKING AT THE DOOR
Open till 9 p.m. Fridays
WE DELIVER EV 4-7181

West's Geneva Team Reaches Full Accord

PARIS (AP) — Four Western foreign ministers, winding up their pre-Geneva meeting in quick time, proclaimed full agreement Thursday on a plan to break down cold war tensions in Europe.

Then three of them — U.S. State Secretary Christian A. Herter, British Foreign Secretary Selwyn Lloyd and West German Foreign Minister Heinrich von Brentano — met for an hour in a secret session at the U.S. embassy.

The fourth, French Foreign Minister Maurice Couve de Murville, couldn't make it. He was tied up in a debate in the National Assembly.

SURPRISE ENDING

The foreign ministers' conference wound up shortly after noon, though it had been expected to run through Friday and perhaps Saturday.

The ministers announced they had agreed on all parts of a sweeping package plan, including a reiteration of Western rights in Berlin, for presentation to the Soviet Union at the East-West foreign ministers conference in Geneva May 11.

A U. S. spokesman said the quick windup was "indicative of the highly successful nature of the meetings."

"We reached our common position without wrangling," he declared. "There is nothing left up in the air. It's all down on paper. It was an eminently successful meeting, beyond our expectations."

U.K. LOOKS AHEAD

It was understood Britain fell in with the package plan mainly with an eye to what would happen after the initial stage of the Geneva conference.

The important issue Lloyd maintained, is what would happen in the event of an initial deadlock.

A conference spokesman said this issue had been discussed and tactics agreed.

'Mother Ship' for Destroyers

Floating Oil Base Planned for Navy

OTTAWA (CP) — A $16,000,000 tanker supply ship will be built for the Canadian Navy, the government disclosed yesterday in a white paper on defence.

Informants said no contract has yet been let on the 22,000-ton vessel.

The tanker will also carry helicopters, giving it a limited anti-submarine role. Naval helicopters carry torpedoes and devices which are lowered into the water to listen for submarines.

The tanker will enable destroyers to remain at sea for greatly extended periods of time. It will be able to refuel three ships at one time and will have a carrying capacity of 12,000 tons of fuel oil, 1,200 tons of diesel fuel, 1,000 tons of aviation fuel, 250 tons of food and stores and torpedoes.

Informants said further tankers may be built and suggested they might be nuclear-powered. Because the tankers could remain at sea almost indefinitely to replenish destroyers, this might obviate the need for building atomic-powered submarines.

500 Students Seeking Work

More than 500 Victoria College students are seeking employment during the summer vacation to help pay for future schooling.

Dr. J. B. MacLean, supervisor of counselling and placement at the college, said yesterday there are more employment opportunities open to college students this year than last and 200 have already been placed.

The college term ends today with the completion of examinations.

U.S. Labor Bill 'Disappointing'

WASHINGTON (UPI) — President Eisenhower says he is "very much disappointed" in the Senate's labor reform bill and has voiced hope the House would strengthen the measure to stamp out union "racketeering."

He said the Senate-passed measure failed to deal effectively with secondary boycotts and blackmail picketing.

IODINE SOURCE

Most of the world's supply of iodine comes from Chile, as a byproduct of nitrate production.

The Year's Best Car Deal
DURING EMPRESS MOTORS
MID-SPRING SALE
Save HUNDREDS OF DOLLARS ON 1959 CARS
★ BUICKS — The year's most beautiful car!
★ PONTIACS — Biggest choice—best values. All the wonders you've waited for!
★ GMC TRUCKS — Greatest new line in '58. More than ever Canada's biggest extra-value money-makers!

- Huge Over Allowances
- First Payment June 15th
- Liberal Discounts
- Low, Low Payments
- Terms to Suit Your Budget

YOU'LL NEVER MAKE A BETTER DEAL THAN RIGHT NOW! Lowest net dollar difference in town. For "A Good Deal and a Good Deal More" SEE
Empress Motors LTD.
900 FORT ST. at QUADRA
EV 2-7121

B.C. LIKES IT BEST!
On the scene for over 30 years — the original B.C. Pilsener!

CARLING'S PILSENER
FOR FREE HOME DELIVERY PHONE EV 2-6832 or EV 4-4179
CARLING'S/B.C. (FORMERLY VANCOUVER BREWERIES LTD.)
THIS ADVERTISEMENT IS NOT PUBLISHED OR DISPLAYED BY THE LIQUOR CONTROL BOARD OR BY THE GOVERNMENT OF BRITISH COLUMBIA.

SKY MASTERS

JUDGE PARKER

BLONDIE

BEN BOLT

LIL ABNER

REX MORGAN

ARCHIE

JULIE JONES

POGO

RIP KIRBY

Garden Notes

It's Spud Time Again

By M. V. CHESNUT, FRHS

Now that we're into May, the big job of the moment is potato planting. The earlies, of course, are already in and making good growth, and we can afford to be a bit more leisurely over the maincrop spuds.

Success in growing potatoes depends upon the selection of good seed to start with, free from disease, and in planting on low-lime soil with a high content of organic matter. As with the earlies, advance sprouting is a big help, in that by sprouting the seed in trays in full sun you can spot any diseased or otherwise unsuitable seed potatoes.

★ ★ ★

For example, tubers which have suffered from chilling will produce only thin, weak sprouts, and should never be planted, as they will never crop satisfactorily. Tubers which fail to sprout at all should go to the garden bonfire.

Unless you lifted an exceptionally clean and heavy crop last fall, I don't think it ever pays to save your own seed. If even a small proportion of your stored potatoes suffered from scab or dry rot or blight, there is danger that even the clean-looking specimens among them might carry disease. Even with a clean crop, it is best to buy fresh certified seed every second year.

★ ★ ★

It is best to take out drills or trenches five inches deep and 30 inches apart for the maincrop planting. The soil in the bottom of the trench should be loosened a bit.

If you sprouted your seed potatoes as I advised in an earlier column, look them over just before planting and rub out with your thumb all the shoots except the two strongest. Set your seed in the bottom of the trench, spacing them 14 inches apart. If you didn't get around to sprouting or "chitting" your seed, bung them in anyhow. Any specimen bigger than a large hen's egg may be cut in half, but be sure there are eyes in both halves.

★ ★ ★

On top of the seed pieces, dump in all the manure, compost, leafmould, lawn mowings or any half-decayed vegetable matter you can lay your hands on. That pile of leaves you raked up last fall will be in just about the right condition for this purpose. This layer of organic matter will do more to ensure scab-free spuds than anything else you can do.

Note especially that this dressing of organic litter goes on top of the seed rather than underneath it. This is because the potato is a sideways rooter.

★ ★ ★

Next, make with the Vigoro, scattering one cupful for each running yard of trench on top of the layer of litter.

Finally, fill in the trench. You can do this with the draw hoe, or you can shuffle down the trench, feet astride it, kicking the soil in as you go.

I think it pays to do this filling in on the instalment plan, putting just a thin layer of soil over the litter now and adding more as the shoots make their appearance above ground. Just keep one jump ahead of the developing shoots all the time until they are growing out of a substantial ridge of soil.

Jim Bishop: Reporter

'I Gave My Son Best I Had'

HIS BEST FRIEND: Lon? A good guy. The best. We been palling around since P.S. 5. The kids make Lonnie the king when he's only 13. That's big stuff because some of the guys in the Eastside Rangers is 17 already.

You ever see him fight? He's skinny, you know. Right down to the white bone, but he's fast and he's got arms down to his knees.

POLICEMAN: I got 15 years in this neighborhood. It gets worse a little bit at a time. Look up the block. There's a saloon on each of the four corners. No, the kid didn't drink. Lonnie was all right.

I can't say I saw it coming. He was a switch hitter—sweet and polite to old ladies, and hard as brass in a fight. He got some kind of a charge out of fighting. He liked to get his nose bloody and he got a bang out of watching the bigger boys knuckle under. He wasn't any worse than the others around here. No better, either.

HIS MOTHER: You ask the questions and I'll try not to cry. My husband says the boy isn't worth crying about, but you don't know how a mother feels inside. Lonnie was my baby. I taught him right from wrong and I used to tell him stories. People say that the fault is with the parents, but I gave my son the best I had.

Why, I wouldn't even let him in the room when my husband and I were having a few drinks. I'd send him off to bed. I didn't want that boy anywhere near liquor. If we had company in, and the conversation got—well, you know the jokes they tell—I'd let him play on the street until all hours rather than have him hear anything wrong. I wish I knew what happened. I wish I knew . . .

TEACHER: Please don't ask me. I'm not qualified to answer. He was like all the others — fresh, ill-mannered, quick to feel insulted or unwanted, a poor student, a wisecracker.

He had a special girl, Ruth. She had a little limp—polio, I think; I'm not sure — and Lonnie picked her because nobody else in the gang wanted her. He had it in his power to make a queen of her, and he did. I would like to bet you that he never kissed her. A weird one . . .

FATHER: Just let me alone. Don't ask me nothing and I won't have to answer nothing. The kid was a bum. Print that. His mother and me sweated for years for that kid. A nothing. A cipher. Big zero. Let nature take its course, as they say.

MINISTER: The gentlest thing I can say is that the boy never had a chance. I know his folks. The father couldn't keep a job because of drink. The mother was too busy even to sit with the boy.

HIS GIRL: Lonnie was the best boy that ever lived on this green earth. He was so good that he was like a saint. That girl had a bad reputation when she was 12. She led him on and on . . .

THE KEEPER: For my dough, he's a mannerly boy. No trouble at all. He don't talk much.

I'm not the law but I don't believe in the chair when they're only seventeen and a half. Holy mackerel. He hardly shaves. This isn't a man. It's a boy. So okay—so he tangled with this little tart and he strangled her. So give him life. No parole, no nothing. But the chair? It's not right. It just ain't right.

LONNIE: Dear, dear God, please don't let me crack when it comes time to go . . .

Hollywood Today

By Sheilah Graham

'Chester' Gets the Girls

HOLLYWOOD (NANA)—**Dennis Weaver**, who never gets any romancing as **Chester** in the "Gunsmoke" TV series, will have a change of pace in "The Gallant Hours"—The **Admiral Halsey** movie. Naval officer Dennis makes love to three gorgeous gals. Dodge City was never like this.

★ ★ ★

David Niven writes from New York, where he's currently filming "Anniversary Waltz" with **Mitzi Gaynor**, that he is sitting on 39 scripts since winning the Oscar. He follows "Waltz" with "Please Don't Eat the Daisies," co-starring with **Doris Day**, and in between will film his new TV show.

★ ★ ★

Hugh O'Brian must be trying for a record. He has travelled more than 100,000 miles since the first of January and will chalk up another 7,000 in the next two weeks when he flies to New York to talk to the Theatre Guild about doing a Broadway play, and then returns via Winnipeg, Man., where he will appear with the Shrine circus.

★ ★ ★

Gloria Grahame, after finishing her role in "Odds Against Tomorrow" in New York, flew back to Hollywood, and is sinking her salary into a complete redecorating job on her home here. This was Gloria's first movie in three years, and she's not stopping. She told her agent to find her a good comedy.

★ ★ ★

Robert Horton opened up a whole new career for himself when he sang some songs on the **Tennessee Ernie Ford** show a few weeks ago. The star of "Wagon Train" has been signed to a month (June) of summer-stock "Guys and Dolls" in Detroit.

★ ★ ★

Our man in Havana, **Noel Coward**, is amazing the Cubans with his air-conditioned auto, in which he relaxes between takes . . . popular visitor to the set to chat with stars **Alec Guinness, Maureen O'Hara** and Coward is the grizzle-bearded **Ernest Hemingway.**

★ ★ ★

The big Roman romance is still **Princess Soraya** of Iran and Italian **Prince Raimondo Orsini.** Marriage? Dunno. She is Moslem and Orsini's family tree lists five popes.

★ ★ ★

Van Johnson insists he wants to retire "after I've done a few more movies and some important television shows. Then I'd like to direct—and paint a bit."

★ ★ ★

Spotted **Vic Mature**, riding around the Metro lot with long-time girl friend, British **Joy Urwick.** 'Tis rumored they are married, but they don't look it.

Winning Contract

By SCHENCKEN AND FREY

Intercollegiate Hand No. 4

Vul: Both

NORTH
♠ 7 6 5 4
♡ 10
◇ Q 8 2
♣ K J 8 7 2

WEST (D)
♠ K Q J 3
♡ 6
◇ J 6 5
♣ A 10 9 6 5

EAST
♠ A 10 9 8 2
♡ A 9 5 4 2
◇ 10 3
♣ 4

SOUTH
♠ —
♡ K Q J 8 7 3
◇ A K 9 7 4
♣ Q 3

Suggested bidding:

West	North	East	South
1♣	Pass	1♠	3♡
4♠	All Pass		

Opening lead: ◇ K

The suggested bidding has South calling three hearts, but a bid of only two might give him an opportunity to show both suits. Indeed, he can show the second suit anyway, albeit at the five level, and, with careful play (ruffing a low heart in dummy after knocking out East's ace) he can win 10 tricks and save the game for only 200 points. A heart contract does not fare so well; with repeated spade forces, declarer can be held to only seven tricks.

If East is allowed to play four spades, he will easily make the mistake of sending a boy to do a man's work. The only pitfall is a second-round heart ruff with dummy's three of spades. If North is allowed to overruff, a trump return will be fatal. But by carefully trumping three hearts with the top spades, meanwhile making small trumps in his hand by ruffing clubs, East assures himself of ten tricks, and wins a not-too-difficult part. (Or did you try for 11 tricks, and run into the spade overruff?)

The par sheet requires that East-West make game or the equivalent, but no doubt this will be revised by the official scorers when it is discovered that five diamonds can be played for only a 200-point sacrifice.

Released by The Associated Newspapers

The Daily Cross-Word Puzzle . . .

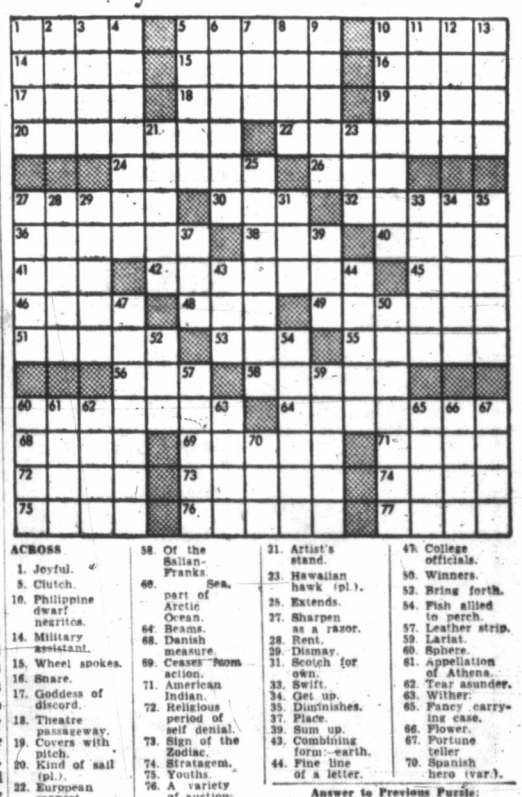

ACROSS

1. Joyful.
5. Clutch.
10. Philippine dwarf negritos.
14. Military assistant.
15. Wheel spokes.
16. Snare.
17. Goddess of discord.
18. Theatre passageway.
19. Covers with pitch.
20. Kind of sail (pl.).
22. European seaport.
24. Estimates.
26. Signal of distress.
27. Europeans.
30. Mineral spring.
32. Not official.
36. Indian tents.
38. Narrow inlet.
40. Girl's name.
41. Knock.
42. Myths.
45. Transfix.
46. Glacial ridges.
48. Beverage.
49. Contrive.
51. Volcano in Martinique.
53. Queer.
55. Is borne by.
58. Aeriform fluid.
58. Of the Sallan-Franks.
60. Sea, part of Arctic Ocean.
64. Beams.
68. Danish measure.
69. Ceases from action.
71. American Indian.
72. Religious period of self denial.
73. Sign of the Zodiac.
74. Stratagem.
75. Youths.
76. A variety of auction pitch.
77. The pintado.

DOWN

1. Nickname for St. Mary's (Cal.) athlete.
2. Italian coin.
3. Mine entrance.
4. Merit.
5. Union general in Civil War.
6. Lifts.
7. Paid notices.
8. River mud.
9. Breakwaters.
10. Certifies.
11. Period of time (pl.).
12. Sharp to taste.
13. Part of church.
21. Artist's stand.
23. Hawaiian hawk (pl.).
25. Extends.
27. Sharpen as a razor.
28. Rent.
29. Dismay.
31. Scotch for own.
33. Swift.
34. Get up.
35. Diminishes.
37. Place.
39. Sum up.
43. Combining form—earth.
44. Fine line of a letter.
47. College officials.
50. Winners.
52. Bring forth.
54. Fish allied to perch.
57. Leather strip.
59. Lariat.
60. Sphere.
61. Appellation of Athena.
62. Tear asunder.
63. Wither.
65. Fancy carrying case.
66. Flower.
67. Fortune teller.
70. Spanish hero (var.).

Answer to Previous Puzzle:

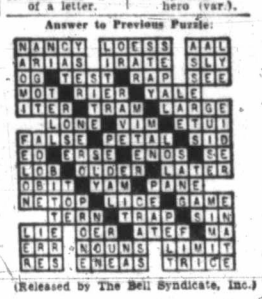

(Released by The Bell Syndicate, Inc.)

San Juan Drama

Monument Sought For 'Pig War'

WASHINGTON (CP) — A national monument to commemorate the "pig war" of 1859, one of the lesser border disputes between Canada and the United States, was proposed in Congress yesterday by Senators Warren Magnuson and Henry Jackson.

The two senators, both Democrats from Washington State, suggested the monument include land on San Juan Island in the Gulf of Georgia made famous when a British-owned pig became entangled in the disputed Canada-U.S. border and died at the hands of an angered American rifleman.

No further shooting developed, although troops of both countries marched into the area.

Amicable settlement of the controversy stands as a milestone in peaceful Canada-U.S. relations, the senators said.

"Since San Juan Island lay along the course of the ship routes usually taken by both Canadian and U.S. citizens, there was disagreement as to which channel was intended in the treaty. As a result, both nations occupied San Juan Island uneasily until the British-er's pig wandered through land claimed by the American citizen and rifle owner."

The resultant shot, said Magnuson, "resounded across both borders, brought troops, occupation, an international peace commission and eventual settlement."

SEN. WARREN MAGNUSSON
. . . milestone

Story Mostly Folklore But Dispute Was Real

Provincial archivist Willard Ireland said yesterday that any monument on San Juan Island to commemorate the joint occupation of the Island by British and Americans from 1858 to 1872 should take the form of a dedicated piece of land.

He said he was in favor of proposals in Washington that a monument be established to commemorate the border dispute between Canada and the United States.

"The whole story of the pig war is probably more folklore than history, but the dispute over ownership of San Juan and its amicable settlement are certainly worth permanent commemoration," Mr. Ireland said.

He said it was particularly desirable because some Royal Marines are buried on San Juan Island.

The Emperor of Germany, acting as mediator, settled the border dispute in 1872.

U.S. Teen Gang Idolized Hitler

Boys Ape Nazis

WAYNE, N.J. (UPI) — A "Nazi regime of America" set up by 12 teen-aged boys who idolized Hitler has been stamped out, a school official disclosed.

Dr. John Martin, superintendent of schools, said the gang was broken up when teachers and school officials found pro-Nazi literature in the desks and lockers of the students.

They had organized a "Nazi regime of America," met at each other's homes, dressed in Nazi uniforms, built a six-inch bomb and collected a small arsenal of guns, Martin said.

They came from middle-class families representing "a cross-section of suburbia," according to the school superintendent.

He said the group of high school freshmen and sophomores was "pretty carefully organized with officers" and one boy as leader.

Martin said the teen-agers evidently purchased Nazi uniforms, swastika armbands and Hitler literature through an "organization that advertised itself as a war souvenir outfit."

AUTO GLASS BROKEN?

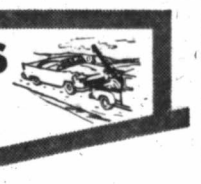

call or visit

CANADIAN CPI PITTSBURGH

977 Fort Street, Victoria Evergreen 2-3166

FOR FAST GUARANTEED* SAFETY GLASS INSTALLATION

* expert installation by qualified mechanics permits CPI to guarantee all windshields against leakage for one full year

AS 39

look FIRST ...to

NATIONAL MOTORS

USED CARS

AN ANSWER TO THE PRESSURES OF MODERN LIVING

Attend a Free Lecture Entitled

"CHRISTIAN SCIENCE: ITS PRACTICALITY IN DAILY AFFAIRS"

by JOSEPH LINGEN WOOD, C.S.
of VANCOUVER, B.C.

Member of the Board of Lectureship of The Mother Church, The First Church of Christ, Scientist, in Boston, Massachusetts

TONIGHT, MAY 1st, at 8 o'Clock

CHURCH AUDITORIUM

Chambers St. and Pandora Avenue, Victoria, B.C.

HUMBER'S WAREHOUSE TO YOUR HOUSE

EXPANSION SALE Starts TODAY 9 a.m.

OPEN TONIGHT Till 9 P.M. and All Day Saturday

WE BOUGHT 4 BUILDINGS ON LANGLEY

YOU proved our EXCLUSIVE merchandising of NEW FURNITURE DIRECT FROM "WAREHOUSE TO YOUR HOUSE" saved you money every day — So we need more room to serve YOU. So, before workmen move in to blast out walls, to give you a block-long warehouse — WHAM! GO PRICES ON OUR HUGE STOCK! Listed below are only a few of the terrific buys in this once-in-a-lifetime event! SELLING FOR LESS BUILT OUR SUCCESS!

THREE-ROOM GROUPS As LOW as $388.88

A LITTLE DOWN WILL FEATHER YOUR NEST

CHESTERFIELDS

2-pce. Nylon Lounge Sets. Reg. $299. WHAM PRICE $149.88
2-pce. PC Chesterfield. Reg. $259. WHAM PRICE $128.88
2-pce. Nylon Foam Cushion Sets. Reg. $269. WHAM PRICE $169.88
3-pce. Arborite Arm Davenport Sets. Reg. $269. WHAM PRICE $199.88
3-pce. Sectional Chesterfields. Reg. $269. WHAM PRICE $169.88
3-pce. Curved Sectional Chesterfields. Reg. $289. WHAM PRICE $188.88
Hyd-a-Beds. Reg. $229. WHAM PRICE $158.88

APPLIANCES

Defrostomatic Refrigerator, 8 cu. ft. Reg. $249. WHAM PRICE $189.88
Kelvinator Refrigerator, 8 cu. ft. Reg. $279. WHAM PRICE $239.88
Kelvinator Refrigerator, 11 cu. ft. Reg. $349. WHAM PRICE $269.88
Beach Oil Range. Reg. $269. WHAM PRICE $199.88
Kelvinator De Luxe Wringer Washer. Reg. $179. WHAM PRICE $139.88
1 only, Coleman Oil Trailer Heater. Reg. $169. WHAM PRICE $119.88

BEDROOM SUITES

3-pce. Cherry Mahogany Bedroom set. Dresser-Bookcase, Bed, Chest. Reg. $189. WHAM PRICE $148.88
3-pce. Sand Mahogany Sets. Dresser, Radio Bed, Chest. Reg. $199. WHAM PRICE $159.88
3-pce. Hand-Rubbed Sand Mahogany Suites. Double Dresser, Chest, Radio Bed. Reg. $269. WHAM PRICE $188.88
3-pce. Sierra Mahogany Triple Dresser Suites. Reg. $399. WHAM PRICE $299.88
3-pce. Walnut or Mahogany 54-inch Dresser Sets. Reg. $299. WHAM PRICE $229.88

BEDS AND MATTRESSES

Restmore Spring Mattresses. Reg. $34.50. WHAM PRICE $23.88
Simmons Spring Mattresses. Reg. $49.50. WHAM PRICE $29.88
Postureperfect Mattresses. Reg. $59.50. WHAM PRICE $37.88
Dunlopedic Foam Mattresses. Reg. $79.50. WHAM PRICE $59.88
Bunk Beds, complete with springs and spring-filled mattresses. Reg. $119. WHAM PRICE $88.88

Hollywood Beds Complete
3'3" size.
2 Mattresses, 220 coils.
2 Box Springs
6 Legs on each.
2 for $88

CARPETS

Cotton Broadloom. Reg. $5.95. WHAM PRICE $3.88 sq. yd.
Wilton Tweed Broadloom. Reg. $9.95. WHAM PRICE $6.88 sq. yd.
Wool Wilton Twist. Reg. $9.95. WHAM PRICE $6.88 sq. yd.
9x12 Oriental Hooked Rugs. WHAM PRICE $59.88
6x9 $29.88 8x10 $44.88

CHAIRS

For Mother's Day

Cogswell Rockers. WHAM PRICE $37.88
Cocktail Rockers. WHAM PRICE $28.88
Danish Style Chairs. WHAM PRICE $29.88
Super Lounge Chairs—with footstool, in frieze covers. WHAM PRICE $79.88

● Free Delivery

PHONE EV 5-1456

2 Years to Pay

EASIEST TERMS in Town!

HUMBER'S

RELAX---

SWIM!!!

Enjoy the Sun!

ON VANCOUVER ISLAND

Here You Find Choice Holiday Spots To Enjoy . . . Yet You Can Save AS MUCH AS A HALF WEEK'S ACCOMMODATION COST AND GET MORE OUT OF YOUR HOLIDAY BUDGET!

Be practical this season and plan a holiday that will thrill your family, yet cost you far less than a long, exhausting trip to far-off places. Vancouver Island is famous the world over for its ideal weather and choice holiday playgrounds. Think how many of these you have not yet visited and choose one this year for a wonderful, economical vacation.

For VANCOUVER ISLAND'S BEST VACATION SPOTS, CHECK THE "VACATION GUIDE"

Starting Soon in the Classified Pages of

The Daily Colonist.

Council Ponders Closing Firehalls

NEW WESTMINSTER (CP)—City council is considering closing down two of the city's three firehalls in a last-ditch effort to keep taxes down.

Mayor Beth Wood opposed the idea at council's special budget meeting, but it is still being considered.

Department estimates have been reduced so that the budget is only $52,000—about two mills—more than last year's $6,171,653.

ARTHUR GODFREY
. . . lung operation

* * *

Arthur Godfrey Has Cancer, Odds High Against Survival

NEW YORK (AP)—Arthur Godfrey's chest tumor was diagnosed as cancerous Thursday. Surgeons removed part of his left lung in an effort to eradicate the disease and save his life.

The 55-year-old television and radio star came through the painstaking five-hour operation in good shape. But his eventual fate remained in doubt.

Chances of recovery from the disease are 25-to-1 to 50-to-1 against him, based on generalized figures on lung cancer from the American Cancer Society.

Doctors declined to express an opinion on whether Godfrey's smoking habits could have caused his cancer.

A friend said Godfrey gave up cigarets four years ago when he found he was allergic to the inhalation of tobacco smoke. He has since smoked pipes and cigars, but without inhaling the smoke.

Doctors said it would be at least two months before Godfrey could return to the air. Whether he can ever resume his normal, heavy schedule of TV and radio broadcasting remained in doubt.

Godfrey's wife, Mary, was standing by in the hospital.

If the cancer was caught in time and eradicated in the operation, Godfrey should survive. But if traces of it remain, or it has already spread to another part of the body, the outlook is bleak.

Who's Un-American?

WASHINGTON (UPI) — Time permitting, ex-president Harry Truman agreed yesterday to tell the House committee on un-American activities to its face why he thinks it the "most un-American thing in America today."

Committee chairman Francis E. Walter (D—Pa.) invited Truman to appear before the group to explain the charge he made Wednesday during a lecture on "hysteria and witch-hunting" at Columbia University in New York.

Walter challenged Truman to give a full bill of particulars as to "what is un-American in the jurisdiction, composition and conduct" of the committee. The congressman told Truman, "Your appearance before the committee for that purpose will be most welcome."

Truman said he was already scheduled to appear before two congressional committees and would testify before Walter's group, too, if he had time.

SPORTS CAR PERFORMANCE
FAMILY STYLE COMFORT

from **$1295.00 P.O.E.**
Some areas slightly higher

NSU PRINZ

NSU since 1873, factory at Neckarsulm, Germany

— Air-cooled—72 m.p.h.
— Economy—up to 60 m.p. gal.
— 24 b.h.p.—4-stroke engine
— Parts and service all across Canada.

NSU PRINZ OF CANADA LTD.
4763 Papineau Ave. Montreal, Quebec.
LA. 2-5205-5830
Cable: "NSUCAN"

NSU 19-3

New INSTANT MAXWELL HOUSE

Sniff the fresh-roasted **AROMA**
Enjoy the rich, improved **FLAVOR**

Great coffee news! Instant Maxwell House — the "Flavor Bud" coffee — is now more satisfying than ever! Uncap a jar of *new* Instant Maxwell House. Take a deep breath of the fresh-roasted coffee aroma. Make yourself a cup. Taste the improved flavor. Those tiny "Flavor Buds" of *pure* coffee capture aroma and flavor no coffee ever captured before. Before another day goes by, see how much *your* family will enjoy *new* Instant Maxwell House.

A Product of General Foods, Limited

FOR COFFEE THAT'S GOOD TO THE VERY LAST DROP REACH FOR THE JAR WITH THE STARS ON TOP

IM-449

Valuable Cement Additive

New Industry May Result

Rare Shale Found in Alberni Area

Discovery of pozzolan, in a rare volcanic shale in the Alberni district is expected to lead to a new industry.

Holdfast Natural Resources Limited, a British Columbia company, has been set up to develop the material which can be processed into a high-grade pozzolan—a cement additive which improves cement and stabilizes concrete.

Rough estimates place the Alberni deposit at 100,000,000 tons.

A 100-ton-a-day plant is planned with provision for expansion.

The Alberni deposit is near highway, rail, power and deep-sea facilities, Mr. Herbert said.

Tests both in Vancouver and Seattle have demonstrated the Alberni shale to be equal or superior to a pozzolan from El Paso, Tex., the top-grade deposit in the United States, Holdfast spokesmen say.

They said pozzolan increases the workability of cement and concrete, increases watertightness, prevents discoloring and weakening of lime in cement, prevents heavy materials from sinking to the bottom, resists attack by sewage and seawater and reduces heat generated in setting of masses of concrete.

Little pozzolan has been used in B.C., primarily because of the high cost of importing it—a cost higher than cement.

Duncan Jobless Total Down 130 Last Month

DUNCAN—Unplaced applicants for jobs registered with the Unemployment Commission dropped 130 last month. Registered still are 553 men and 192 women.

The employment picture continues to improve but summer construction and logging operations have not yet started.

Pay in Coin Speeder Told

DUNCAN — A Victoria motorist convicted of speeding in court yesterday found out that Magistrate A. C. Sutton doesn't consider cheques "legal tender."

He demands fines be paid "in the coin of the realm."

Peter V. Nelson pleaded guilty to a charge of speeding at 70 mph on the Trans-Canada Highway March 23 and was fined $25 and $5.50 costs.

HAD $28

He had $28 with him, $2.50 short, and asked that the court accept his personal cheque.

"No, I don't know you. Besides, we've had bum cheques given to us. They're not legal tender anyhow," replied the magistrate.

"I'm sure I'd be very careful where I handed out bad cheques, if I was going to," Nelson replied, laughing.

LOANED MONEY

Fellow Victorian, J. R. King, whose case was next on the docket, volunteered to loan him the money.

King was fined $25 and $5 costs after he pleaded guilty to a charge of driving April 21 on the Trans-Canada Highway without a valid driver's licence.

LIKE A CRIMINAL

He explained his five-year licence expired Nov. 18, 1958, and he had not realized it, but complained that he had to appear in court "like a criminal" and could not pay the fine without appearing.

The two men pooled their money, paid their fines and left.

More than 300 man-hours of work went into repainting of this bow-badge of old warship HMS Canada, being viewed by Lieutenant-Governor Frank Ross after officially reopening Maritime Museum yesterday.

★ ★ ★

Museum Would Welcome More Seafaring Relics

The Maritime Museum of British Columbia needs donations of still more relics of early seafaring on this coast.

This point was made yesterday by Rear-Admiral H. S. Rayner at a luncheon after the extended and refurbished museum, at Signal Hill on Esquimalt Road, was officially reopened by Lieutenant-Governor Frank Ross.

In brief ceremonies, the lieutenant-governor inspected a guard of honor and band from HMCS Naden, entered the museum and signed the visitors' book, and then viewed the exhibits with interest. Directors and invited guests followed him on the tour.

Admiral Rayner, Flag Officer Pacific Coast, noted at the luncheon that the museum directors had no continuing government source of funds, so that in essence the museum was a voluntary effort.

He said the museum would welcome donations of relics of the early days of sealing, exploration and commerce, including pictures, letters and other documents.

$40,000 for Widow In Air Crash Case

VANCOUVER (CP) — The widow of a victim of a Pacific Western Airlines plane crash June 23, 1957, has been authorized to accept $40,000 in settlement of her claim against the company.

Mrs. Bernice Gibson of Richmond Hill, Ont., will get the money as compensation for the death of her husband, John Gibson, 39, in a crash at Port Hardy.

First Ayrshire

Old 'Dolly' Still Dear To Farmers

DUNCAN—She may not be as well-remembered as the cow that kicked over the lamp and started the Chicago fire.

But story of "Dolly," first Ayrshire cow on Vancouver Island, has a big place in the agricultural history of the Island, the touring B.C. Farm Writers were told here.

History of the Ayrshire breed on Vancouver Island was reviewed for the visiting writers by Duncan farmer, Don Morton. He said Dolly, a registered Ayrshire, was imported to Victoria from Drummond, Ont., in 1899.

The next year a bull calf, Victor, was born. Blood of this bull can be traced in most of the pioneer herds of Vancouver Island.

The farm writers were guests of the Vancouver Island Ayrshire Club on the club's 60th anniversary date, Wednesday.

The visitors toured three dairy herds, Cedar 4H Club house and a Ladysmith potato farm earlier in the day.

Port Alberni Postmaster B.C. President

PORT ALBERNI — Port Alberni postmaster Les Hammer has returned home as the first B.C. president of the 10,000 member Canadian Postmasters' Association.

Mr. Hammer is also president of the B.C. branch of the association.

Active in community work in the Albernis, Mr. Hammer is commanding officer of the local sea cadet corps, and is a keen sports fisherman.

On his trip to the Ottawa convention, he took a 40-lb. spring salmon which was served at a banquet tendered by the association.

Canadian Pacific

FERRY SCHEDULE NOW IN EFFECT

VANCOUVER - VICTORIA Service

"Princess Marguerite"

Daily

Lv. Vancouver	10:30 a.m.
Ar. Victoria	2:45 p.m.
Lv. Victoria	3:15 p.m.
Ar. Vancouver	7:30 p.m.

VANCOUVER - VICTORIA - SEATTLE Service

TRIANGLE SERVICE RESUMES MAY 15

VANCOUVER - NANAIMO Service

Leave VANCOUVER	Arrive NANAIMO	Leave NANAIMO	Arrive VANCOUVER
*V 5:00 a.m.	7:45 a.m.	N 7:00 a.m.	9:30 a.m.
E 8:00 a.m.	10:30 a.m.	*V 9:00 a.m.	11:45 a.m.
N 10:00 a.m.	12:30 p.m.	E 11:00 a.m.	1:30 p.m.
*V 12:30 p.m.	3:15 p.m.	N 1:00 p.m.	3:30 p.m.
E 2:00 p.m.	4:30 p.m.	*V 4:00 p.m.	6:45 p.m.
N 5:00 p.m.	7:30 p.m.	E 5:00 p.m.	7:30 p.m.
*V 7:45 p.m.	10:30 p.m.	N 8:00 p.m.	10:30 p.m.
N 11:00 p.m.	1:30 a.m.	*V 11:59 p.m.	2:45 a.m.

E—Pr. Elaine N—Pr. of Nanaimo V—Pr. of Vancouver

*NOTE:—All Ferries will arrive and depart from Pier "C" EXCEPT Pr. of Vancouver which will arrive and depart from Pier A-3, approached via Cardero or Burrard Streets in Vancouver.

All Times Pacific Standard, for Daylight Saving Add One Hour

For information and reservations, call EV 2-8131 or EV 5-7771

Canadian Pacific

Keep Your Eye on "Capital" for

MORE "CAPITAL SAVINGS"

for Ladies, Men, Home, Garden

TOOLS—home workshop Levels, files, squares, hacksaws, drills, handsaws, auger bits, pliers, pruners, hammers, chisels, tapes, screwdrivers, trowels, and many other useful tools for the home workshop 99¢

SCRAPERS—
WOOD SCRAPERS 1", 38¢; 1½", 78¢; 2½" 1.05
WALL SCRAPERS 3" flexible, 1.35; 3" solid 1.28
RAZOR BLADE SCRAPERS .44
PUTTY KNIVES, 1" .21
PATIO SNACK SETS Heatproof, decorated ware. Set of 4 2.80
BEVERAGE SETS 8 gaily decorated tumblers attractively boxed for the home — gift 1.50
SPONGES, POLYFOAM 7 assorted in plastic bag .65
VACUUM BOTTLES English, 1-pint lunch kit size .95
DIAPER PAILS Quality white enamel, with lid 2.50
STONEWARE CROCKS 5-gal. size 5.15
COPPERTONE KITCHENWARE In matched or individual pieces, attractive coppertone top and bottom and popular cat-tail pattern.
Step-on Kitchen Waste Can 1.89
Bread Box 1.64
4-pce. Canister Set 1.29
Dustpan with rubber lip .49

REPAIRABLE BLANKETS Grey wool blankets, some with ends frayed, some with small tears, each 1.95

ALUMINUM WINDOW VENTS Venetian blind type, all aluminum plastic coat finish, adjustable width, durable, rainproof, 8½" high.
Extends from 20" to 37" 1.25
Extends from 26" to 49" 1.75
GARDEN DUSTERS Hudson pump can dusters, with extension tube and nozzle 1.95
BOAT CUSHIONS Foam rubber filled, covered in attractive colored plastic.
14"x18"x1½" 3.25
14"x18"x2" 3.50
PAINT ROLLER and METAL TRAY 1.45
TURPENTINE 25-oz. bottle 39¢; 1-gal. tin $2.25
SOLVENT PAINT THINNERS 25-oz. bottle 25¢; 1-gal. tin $1.25
INCINERATORS Made from 45-gal. steel barrels, with holes punched or clean-out opening cut 4.00

GUARANTEED TO PLEASE OR YOUR MONEY CHEERFULLY REFUNDED

LOTS OF FREE PARKING IN CAPITAL'S BIG PARKING LOT ACROSS THE STREET

CAPITAL SUPPLY CO.

Next door to Capital Iron & Metals Ltd.
1832 Store Street Phone EV 5-9703

EATON'S Victoria Room

You'll enjoy your evening of shopping at EATON'S even more . . . when you dine in the Victoria Room, Fourth Floor. Dinner served 5 to 7.30 p.m.

Friday Evening's Menu

Pot Roast of Beef with Yorkshire Pudding
Whipped Potatoes Fresh Frosted Green Peas
or
Curried Shrimp with Steamed Rice
Fresh Frosted Green Peas
Roll and Butter
Fruit Jelly with Whipped Cream
Tea or Coffee
1.00

Special Three-Course Dinner of Roast Turkey 2.00

EATON'S—Victoria Room, Fourth Floor, Phone EV 2-7141

7 o'Clock Specials

Please, No Telephone or Mail Orders
On Sale 7 p.m. to 8 p.m.
If Quantities Last

Girls' Blouses, Half Price
Mother . . . here is an opportunity to cut down costs for the young misses' blouses for dress or school. Long sleeve, nylon crepe blouses with Peter Pan collar and front lace trim are in white, pink and blue. Sizes 8 to 14. Reg. 3.98. 7 o'Clock Special, each 1.99
EATON'S—Children's Wear, Third Floor

Summer Thong Sandals
Wonderful for the beach, because they can be worn right in the water, and they float! Foam rubber, cushion sole thong sandals are proven favourites for men and women, children and adults. In black, red, white, pink or blue. Hosiery sizes 7 to 11½. 7 o'Clock Special, pair 49c
EATON'S—Bargain Basement

Varied Group of Paints
Exceptional value is this group of discontinued paint colours. Small quantities of bright or muted colours in flat, semi-gloss, latex, enamel, porch and floor, and house paints. Quarts only. 7 o'clock Special, per quart 99c
EATON'S—Paints, Second Floor, House Furnishings Building

Fountain Pens
Dependable, yet inexpensive are these handy fountain pens with yellow metal nibs, and vacuumatic filling. Many colours in the group. For home or office. 7 o'Clock Special, each 49c
EATON'S—Stationery, Main Floor

Brownie Movie Cameras
Big savings for the camera enthusiasts! This dependable and modern Brownie movie camera has f1.9 lens. You'll have fun capturing the excitement of family occasions. Complete with 1 roll of colour film. 7 o'Clock Special, each 37.89
EATON'S—Cameras, Main Floor

Gay Summer Skirts
The swirling, full skirts that everyone loves for summer time are of gay cotton print. Full-gather style, with zipper and button waistband. Sizes 10 to 18 in the group. 7 o'Clock Special, each 2.99
EATON'S—Sportswear, Second Floor

Dura-Broom
For quicker, cleaner sweeping here's the O'Cedar dura-broom with sweep-suction action. Lightweight, and with permanent bristle mounting, these brooms are becoming more popular every day. Get yours at a special price. 7 o'Clock Special, each 1.69
EATON'S—Housewares, Lower Main Floor

EATON'S Bargain Basement

Springtime and Paint Combine to Beautify Your Home

Waverley "Mastercraft" Paint
● Varnish ● Interior Wall ● Exterior House ● Floor and Porch Enamel ● Interior Enamel

Choose whatever paints you need from a wide selection of reliable Waverley paints. Quick drying. Enamels: Ivory, sea-green, bright red, light blue, Bermuda blue, daffodil yellow, white. Semi-Gloss: Ivory, light grey, sandstone, powder blue, peach, turquoise, elf green, soft yellow, lime green and white. Varnish: Light oak, dark oak, walnut and mahogany. Exterior: Ivory, grey coral, turquoise, shutter green and bright red. Floor and porch in tile red, battleship grey and brown.

per gal. Special, 5.49 per qt. Special, 1.59

Turpentine Special, per qt. 69c Special, per pint 39c

*Terylene Sleeping Bags
Lightweight and designed for comfort and warmth, these *Terylene sleeping bags have nylon covers, good quality flannel lining. With 84" zipper, and tie cords for packing. 66" x 72". Two bags can be zipped together. Special, each 10.98
*CIL Trade Name

Lightweight Camp Cots
Heavy canvas duck sleeping cots are sturdy and easy to assemble. Steel frame, approx. 72"x30". Reinforced stitching at points of strain. Complete kit with storage box. Special, each 6.87

EATON'S—Bargain Basement, Phone EV 2-7141

EATON'S Garden Shop

Clearance of Shrubs
Shop early Friday for an excellent selection of shrubs, evergreens and flowering shrubs especially suited to Victoria gardens.

Cydonia Japonica — Reg. 95c
This early-blooming flowering quince has lovely salmon-orange blossoms. 18 to 24 inches. Special, each 69c

Beauty Bush — Reg. 1.50
Kolkwitzia Amabilis . . . graceful arching growth to 8 ft. Equally spread clusters of small pink trumpet-like flowers bloom along branches. 18 to 24 inches. Special, each 1.19

Ornamental Cypress — Reg. 2.50
18 to 24-inch Chamaecyparis Lawsosiana Fletcheri shrubs. Feathery, blue-grey foliage. Grows 6 to 8 ft. Special, each 1.89

Ornamental Cypress - Reg. 1.19
12 to 15-inch Chamaecyparis Lawsosiana Fletcheri. Special, each 79c

Tapering Cypress — Reg. 1.95
Chamaecyparis Lawsosiana Elwoodi, 12 to 15-inch cypress. Dense, compact, lacy silver-blue foliage. Tapering column. Slow growing. Special, each 1.50

Weeping Birch — Reg. 1.29
Betula Pendula. Special, each 99c

French Lilac — Reg. 1.50
Madame Lemoine, Madame Buckiner and Lavalee. Special, each 99c

Ornamental Cypress — Reg. 1.95
Chamaecyparis Lawsosiana Allumi ornamental, evergreen cypress. Special, each 1.50

Japanese Azalea — Reg. 2.50
Always a favourite for Victoria gardens. Special, each 1.50

Bush Cherry — Reg. 1.95
Prunus Serr Hizakura. Fast growing to 18 to 20 ft. Double, deep pink blossoms. Special, each 1.50

Weeping Cherry — Reg. 3.50
Prunus Shidora Sakura. With double pink blossoms. Half standard size, 4 to 5 ft. Special, each 2.79

EATON'S—Garden Shop, Lower Main Floor, Phone EV 2-7141

It Pays To Shop at FRIENDLY EATON'S

It Pays To Shop at FRIENDLY EATON'S

Friday Store Hours: 9 a.m. to 9 p.m.

1/3 to 1/2 off Regular Prices
Men's Dress and Sport Shirts

- **Dress Shirts—Plain shades, white and patterns**
- **Sport Shirts—Checks, stripes, plains in colour.**

Regularly 3.95 to 10.00 . . . Excellent quality, smartly made shirts for the well-dressed man. Always look neat, always feel crisp and fresh . . . make sure you have enough shirts.

Dress Shirts . . . have short and medium point collars, assorted single and double cuffs. Sizes 14½ to 16½.

Sport Shirts . . . are the smart styles all men like to wear. Large selection of colours and patterns. Small to large sizes.

Not all colours and styles available in every size.

Special, each **1.97 to 5.00**

EATON'S—Men's Wear, Main Floor, Phone EV 2-7141

Attend EATON'S
Pink Lemonade Party

Friday, May 1 — **5 to 8 p.m.**
Saturday, May 2 — **2 to 5 p.m.**

In EATON'S, Second Floor, House Furnishings Building. See the many ways to make this summer's outdoor living even more enjoyable. Enjoy refreshing pink lemonade while you roam through the summertime furnishings.

New at EATON'S
Italian Casuals
In Colour

Add a delightful Continental flavour to your summertime togs with the latest casual sandals from Italy. Braided leather cross-over straps and sling-back heel shoes are very comfortable, for they're airy and light, and have cork wedge soles with cushion insoles. Choose from several styles in red and tan combination, red, white, yellow, green, blue or white and gold-colour. Sizes 5 to 9. Pair **8.95**

EATON'S—Family Shoe Centre, Second Floor, Phone EV 2-7141

Special Offer!
Timed for Mother's Day

Special Purchase Of Spring-Inspired
Dresses
5.99 Each

Gloriously printed jersey, cotton and polished cotton dresses in 4 flattering and versatile styles. A group of lovely dresses particularly fashionable for the mature woman.

Floral Jersey . . . is styled with wing collar, cap sleeves, elastic sides and back for excellent fit. In blue, brown or turquoise. Sizes 14½ to 24½.

Printed Jersey . . . has smart tailored collar, short cuffed sleeves and comfortable elastic waist. In navy, turquoise or black. Sizes 14½ to 24½.

Embossed Kriskay Cotton . . . has a youthful 16-gore skirt, V-neckline, cap sleeves and side zipper. In red, black or aqua. Sizes 12 to 20.

Polished Cotton Florals . . . have gored, flare skirt, latticed rhinestone trim and scoop neckline. Side zipper. Polished cotton with glazed finish in blue, sand or pink with black print. Sizes 12 to 20 and 18½ to 24½.

EATON'S—Cotton Shop, Second Floor, Phone EV 2-7141

Noted Maker Clears
Girls' Dresses

Special Value

To Make All Girls' Eyes Sparkle . . .
Spring and Summer Dresses
Ordinary Prices From 3.95 to 12.95!

Little girls from infants to 14x will love these dresses . . . and mother will love the low prices and top quality. Dress, school and play styles of excellent quality cottons and nylons are in both light and dark shades. Bright prints and plaids in vivacious colours are here, too! Styles feature full skirts and wide hems (for those fast-growing girls), tie back or self belts and small round collars. Some dresses have trim contrast, some have matching slips . . . all have exciting, young looks . . . just right for your girls, from infants to 14x.

Group One
Sizes 2 to 3x. Ordinarily each 3.95 to 7.95.
EATON Special, each **2.99 to 4.99**

Group Two
Sizes 4 to 6x. Ordinarily, each 3.95 to 11.95.
EATON Special, each **2.99 to 6.99**

Group Three
Sizes 7 to 14. Ordinarily, each 6.95 to 12.95.
EATON Special, each **3.99 to 7.99**

Group 4
Infants' dresses, sizes 9, 12 and 18 months. Each **2.99**

Group 5
Girls' dresses, sizes 10 to 14x. Each **7.99**

EATON'S—Children's Wear, Third Floor, Phone EV 2-7141

Men's Poplin Raincoats

Lightweight, durable, fine poplin raincoats, an excellent choice for our mild, showery spring weather. Styled with neat Balmacaan collar, slash pockets, button front, and fully lined with bright tartan cotton. Shades of light tan and beige. Sizes 36 to 44. Each **16.99**

EATON'S—Men's Clothing, Main Floor, Phone EV 2-7141

First Aid . . .
At Your Fingertips

Kitchen cuts and burns, children's scrapes and bruises, emergencies in car or boat make necessary a handy and complete first aid kit. Designed to handle minor emergencies is this Johnson and Johnson first aid auto kit, that serves well in the home, too. Tin box holds tape, scissors, adhesive bandage, gauze bandage, absorbent cotton, absorbent gauze, antiseptic cream and band aids. For your family's safety . . . be prepared with first aid. Kit, Special, **3.25**

EATON'S Pharmacy Limited, Main Floor, Phone EV 2-7141

SEE BACK OF THIS PAGE . . . for More EATON Shopping News

Won't Make 'Fools' of Policemen

'Americans Expect It of Us'

Bobby Helmet Plan 'Sincere,' Says Lane

A new move to put Victoria's policemen back into the type of helmet made world-famous by the Metropolitan Police Force of London was described today by tourist trade group chairman Sam Lane as "a sincere attempt to restore something which Americans came to expect of us."

He said the move is not intended to make Victoria's constables look "ridiculous." He said he had been called by a number of residents who resent the implication that helmets would make anybody look ridiculous.

A spokesman for Victoria policemen told the Colonist Wednesday that members of the force would follow suit if the tourist trade group was prepared to "dress up and act like damn fools."

His statement followed an announcement by Mr. Lane to the effect that members of the public have been writing to the tourist trade group asking that "bobbies" helmets again appear on Victoria's streets after an absence of nine years.

Mr. Lane described the present caps worn by members of the forces as "American of origin" and "lacking in any distinction.

"The caps don't do anything for them, that's for sure," he said.

"Far from detracting from the prestige of the force, the helmets add dignity to what is a very fine occupation."

The members of the metropolitan police force gained their name "bobbies" from a shortening of the first name of Sir Robert Peel, who organized them.

The Colonist yesterday received several telephone calls from Victoria residents who thought constables on foot should re-adopt the distinguished headgear, and some said the idea that they would make men of the local force look like fools was an "impertinence" to the London force.

A suggestion that Canadian Corps of Commissionaires parking enforcement patrolmen on downtown streets might adopt helmets if the police couldn't be persuaded to don them again was nipped in the bud when it was learned that their uniform is standard for Canada and cannot be changed without the consent of the secretary of state, Ottawa.

Maj. W. C. Merston, honorary commandant of the corps here, said he didn't see why policemen should object to helmets. "I think they are a very good idea."

James A. A. George, secretary of the Royal Commonwealth Society, agreed, adding, "I was in England two years ago and I thought the policemen looked splendid.

"Victoria policemen certainly wouldn't look like fools in helmets. One of the finest police forces in the world wears them," he said.

Meanwhile, Mr. Lane has suggested that the tourist trade group may offer a compromise suggestion on the helmet question. Instead of having all foot-constables wear helmets, the force may be asked to consider wearing them in the "main tourist areas around the docks, the legislative buildings and the causeway."

LOCAL NEWS

The Daily Colonist.

(ESTABLISHED 1858)

CLASSIFIED

SECOND NEWS SECTION — VICTORIA, BRITISH COLUMBIA, FRIDAY, MAY 1, 1959 — PAGE SEVENTEEN

Different Charges, Different Amounts

No Price Fix on Fixed Drinks Here

Victoria's cocktail lounges will never be subjected to a price-fixing investigation if a Colonist survey of their intentions in the face of increased liquor prices is any indication.

Hardly any two licenced-drinks-by-the-glass outlets plan the same action in view of liquor price increases of around 20 cents a bottle for most brands.

One large city hotel plans no increase for drinks whose liquor ingredient has increased in price 20 cents or less per bottle. Another plans no increase at all for three months due to ample stocks bought at the old price.

Two private clubs, open to members only, plan no increase and one licenced lounge proposes an increase of two cents per drink for unmixed potions, that is straight liquor with water, soda or ginger ale, "fairly soon."

Prices of drinks by the glass are not uniform throughout the city and nor is the size of drinks served. One lounge offers one ounce, one-and-one-quarter ounce and one-and-one-half ounce drinks. Others serve only one ounce drinks and some stick to an ounce-and-one-quarter. The smaller drinks sell for correspondingly lower prices in most cases.

When increases finally come at lounges where none are being implemented immediately, they will range as high as three cents a drink.

Never Won Before

Holding the card which won her $550 at the Optimist bingo session last night is Betty Di Palma, 840 Craigflower. Mrs. Di Palma said she had gone to many bingos but "I've never won anything. My husband is in hospital. He'll be shocked." The money might be used to buy a car, she said.

Legal Battle if Necessary

Saanich to Fight Lake Land Sale

★ ★ ★

'Calamity' —Reeve

★ ★ ★

Saanich council will take a united stand in opposition to any move by Victoria to sell city-owned property around Elk-Beaver lakes, Reeve George Chatterton told a ratepayers group last night. He said, if necessary, the municipality is willing to resort to a "lengthy legal battle."

The reeve said: "It would be a great calamity, not just to the people of Saanich but to the people of Victoria and the whole of Greater Victoria, to have any part of this property used for any other purpose than the public enjoyment."

SHORT-SIGHTED

In his address to the annual meeting of the Elk Lake Ratepayers' Association, Mr. Chatterton said he hoped and believed the city would not be so "short-sighted" as to sell any part of the property west of Pat Bay Highway.

"You can be sure there will be a tremendous fight if the city council tried to do it over the objections of your Saanich council," the reeve said.

Possible compromise, said Mr. Chatterton, would be sale of a portion of the property "for a use acceptable to the people of Saanich and Greater Victoria," such as a golf course.

"But when I think of the possibilities of this area as the site of a national arboretum for all Canada," he said, "I shudder to think even of its use for a golf course."

The reeve told the audience of about 70 in Royal Oak Women's Institute Hall that members of city council had discussed the possible use of the property for a golf course, "with the implication that it may be subdivided into small lots for sale."

Mr. Chatterton said: "I think that the highest aim we can have is to promote the establishment of a national arboretum at Elk-Beaver Lakes to take advantage of this wonderful climate of ours."

THRILLED

Ratepayers president David Carey said he was "thrilled" by the reeve's statement and outspoken support for the arboretum project. "I'm a golfer," he said, "but that is strictly secondary in my humble opinion."

Dr. Adam Szczawinski said that as a botanist he could assure the audience that "in all the world it would be very difficult to find a more suitable spot—with the possible exception of southern England—for the establishment of a full-scale arboretum."

He said the mild climate of southern Vancouver Island makes it possible to grow plants indigenous to regions stretching "almost from the sub-Arctic to the tropics."

FAR BEHIND

Dr. Szczawinski said Canada is far behind other countries in establishment of botanical gardens.

"I am not speaking here as a member of the arboretum society, but as a plant scientist," he said. "And I don't want to mix in politics. But this is not a matter for Victoria or Saanich. This is a matter for the whole of Canada."

Coun. Charles Nelles, chairman of council's parks and recreation committee, said he believed Saanich should "do nothing" to try to force the hand of Victoria into dedicating the property as parkland in perpetuity.

VEXING PROBLEM

"This is a very vexing problem," he said. "We can't browbeat the city . . . and the more said about it . . . the further city council will dig in its heels. That's why I suggest we do nothing."

Elk Lake Ratepayers unanimously approved a resolution supporting establishment of the arboretum.

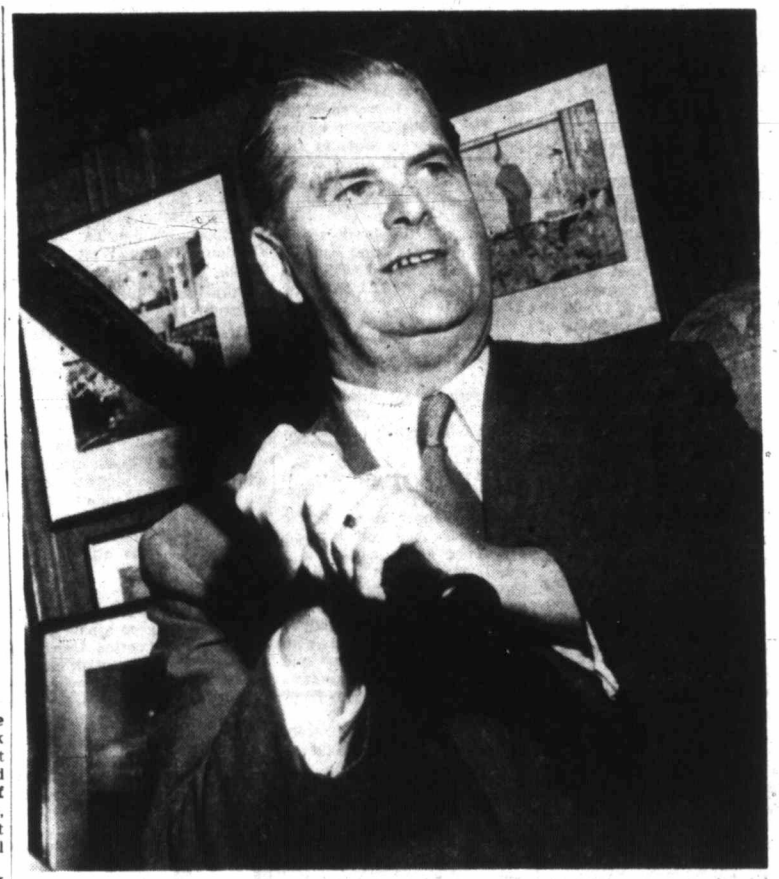

Bennett Goes to Bat

"Play Ball!" says Premier Bennett as he warms up for softball game between provincial cabinet and legislative press gallery. Premier issued the challenge to a game earlier this week when he urged more support for amateur sport. Bat he is using is autographed by all members of Milwaukee Braves.—(Colonist photo.)

Girlie Magazines May Be Banned

Victoria may follow Toronto's lead in acting to halt the sale of "girlie" magazines.

A drive to remove such magazines from Toronto stores was promised by the chairman of the metropolitan police commission after a magistrate ruled four magazines obscene and fined the tobacconist who sold them $100.

Mayor Percy Scurrah, Victoria's police commission chairman, said yesterday he would be in favor of cleaning up "any filth on newsstands that is pornographic in nature—I certainly would."

He said the subject was to some extent controversial, "but anything that's contaminating to the minds of youth, I certainly would be in favor of getting rid of. I would be quite willing to bring this matter up in the police commission for discussion soon."

U.S.-Style Ruin Averted in B.C.

Before Social Credit took over the reins British Columbia was heading for the same financial ruin as the State of Michigan has reached, Premier Bennett said yesterday.

A report in the Colonist yesterday showed Michigan had arrived at "collapse day" and will have only $27,500,000 to meet past due and accruing obligations, which will total $139,000,000 by May 15.

The premier blamed Michigan's troubles on the fact "they didn't have proper government."

"We realized the first day we took office that tax-paying debt must not be allowed to pyramid," the premier said.

"I don't like to give advice to foreign governments," he said.

"But Canada can get out of its deficit the same as Alberta and British Columbia did . . . by electing a Social Credit government."

The premier said there have been "an awful lot of inquiries about Social Credit from the United States."

City-Seattle-Vancouver Natural Rotodyne Route

One of the most natural routes for vertical takeoff aircraft is the Victoria-Seattle-Vancouver service, Lt.-Cmdr. Alex Davidson, chief test pilot for Fairey Aviation, told the Rotary Club yesterday.

He said another feasible route for the Fairey company's new 70-passenger rotodyne helicopter-type aircraft would be from downtown Nanaimo to downtown Vancouver.

DON CANGIANO

★ ★ ★

Seen In Passing

Don Cangiano checking order lists for summer sports wear. (He works for a city department store and lives at 1410 Fort with his wife, **Eileen.** He is a member of the Victoria Chamber of Commerce and the Jaycees. He was a member of the Chamber tour party that recently toured the state of Oregon spreading goodwill for Victoria) . . . **Bob Johnson** putting the finishing touches to a nice piece of work . . . **Richard Shanks** talking horses and selling a curry-comb and saying most saddle horses get too much grain for the amount of work they do.

Elk Lake

Boat Ban May Hinge On Report

Reeve George Chatterton said last night Saanich council won't decide whether to limit the use of motor boats on Elk-Beaver lakes, or prohibit them altogether, until a report is received from the capital region planning board.

He told a meeting of Elk Lake Ratepayers Association: "Motor boating is a healthful sport, with a growing following, and there should be a place for it. But I must admit that I'm biased. I'm not a motor boat enthusiast. And I don't think Elk-Beaver lake is the proper place for it."

The reeve said council had obtained a "very clear legal opinion" which stated that the municipality has authority to prohibit use of motor boats on the lake if it wishes.

Gibbs Delays His Decision

Oak Bay Liberal MLA Archie Gibbs said yesterday he will not decide whether to seek the Liberal leadership until he has spoken with Arthur Laing, who has said he will retire from the party leadership at the convention in Vancouver May 15 and 16.

Mr. Gibbs has been proposed as party leader by Victoria Liberal MLA George Gregory, who said he would not seek the leadership because he was a controversial figure in the Liberal party.

City to Receive Royal Portrait

A specially-commissioned painting of Queen Victoria is to be presented to Victoria for its council chamber.

Maj. H. C. Holmes commissioned the British artist Bernard Dustan to make a copy of the portrait of Queen Victoria by Winterhalter. It has arrived and will be on view at the Art Gallery of Greater Victoria until presented to the city.

Black Ball Ahead of Schedule

Year-Round Ferry 'Definite' For City-U.S. Run This Year

A year-round ferry service between Victoria and Port Angeles will "definitely" begin operation late this year.

The announcement was made yesterday by R. J. Acheson, president of Black Ball Transportation Inc. of Seattle.

He said said construction of a new $3,000,000 ship especially for the service is "at least a month ahead of schedule."

MACHINERY READY

Mr. Acheson said all machinery for the vessel was now in the Seattle builders' yard, the hull of 341-foot ferry is now nearing completion, and work has commenced on the superstructure.

Launching has been set for May 25 at Puget Sound Bridge and Dredging Company, Seattle.

He said "I don't see what could stop" the vessel being completed ahead of the contract date of Nov. 14.

"In any event," Mr. Acheson said, "she will definitely be in service by the end of this year."

THE MV COHO

Earlier reports said the ship was expected to go into service early in 1960.

To be christened mv Coho, the ferry will carry 1,000 passengers and 125 vehicles on at least one round trip in winter. This service will be boosted to a minimum of four round trips during the tourist season.

Inception of the service will end almost four years planning by Black Ball Transportation Inc., following the removal of the year-round Port Angeles-Victoria service in 1945 when the mv Chinook was taken off the run.

Saanich Building Slackens in Pace

Construction in Saanich has slackened slightly from last year's record pace.

The municipality issued 103 building permits in April for construction valued at $783,047, of which 60 were for houses valued at $737,500. In April of last year 126 permits were issued for construction valued at $1,169,750, of which 75 permits were for houses valued at $875,000.

Level of construction in Esquimalt held up well in April.

Permits were issued for six dwellings, two apartment buildings, 15 miscellaneous construction jobs, totalling $240,900 in value. In April of 1958 the total was $317,400, but that included the new liquor store at $135,000 as well as 11 dwellings and 16 miscellaneous jobs.

Cut Cost, Keep Service Council Parley Target

City council met informally behind closed doors this week for a free-talking conference on how to cut costs without cutting services too drastically.

"I think we agreed generally that people will have to bear with the 1.75-mill increase in school costs, because I don't see how we can do anything about that," Mayor Percy Scurrah said afterward.

"The other problem is to hold the line for general purposes as far as humanly possible. Even if we were to hold the rate where it was last year, taxes would be up on a lot of older homes. We discussed ways and means of getting the general rate down to last year's level.

"I don't know if we can do that. But maybe we can come close."

$15 Bargain Offered

Finance committee recommended yesterday that city council snap up a bargain.

The committee was advised that the province was willing to turn over to the city, for firehall purposes, the old Rock Bay School site at Turner and John. Cost would be $15.

"The fire chief likes the site for when we are prepared to put something over there," Ald. Austin Curtis reported. "We would move out of the Burnside hall."

"Then at least we would have the location," said Mayor Percy Scurrah. "And for only $15."

Red Cross Clinic Gets 217 Pints

The Canadian Red Cross blood donor clinic held yesterday at Red Cross House resulted in a total donation of 217 pints.

Your Problems

By Ann Landers

Dear Ann: I'll be 45 next May. I've always been able to make good money and take care of myself. Three years ago a man called on me to sell me a set of books. He had a wonderful, educated way and charming manners.

I bought the books, and gave him a loan of $300 because he had to have it for the downpayment on a car. I know this sounds foolish but I had the money and he needed it badly. Also, I fell for him and wanted to see him again.

Well, I saw him plenty after that. He rented a room in the neighborhood, came for dinner every night, borrowed an additional $400, and wore out my TV.

He never took me any place but I figured it was because he couldn't afford it. When I caught him in a Saturday afternoon movie with a young blonde, I really lit into him.

The next day he came to my place, got on his knees and begged me to forgive him. He wants to take up where we left off. He blames everything on his "inferiority complex." Could this be possible? Please advise me.—JUNE

An Inferior Moocher

Dear June: This is no complex—he really is inferior. According to my calendar and adding machine, you've invested three years and more than $700 in the moocher.

He says he wants to "take up where he left off." Exactly where was that? Not once did you even hint at the possibility that this man might marry you. What else must happen before you wake up?

Dear Ann: Recently you printed a letter from a father who was concerned about his teen-agers. He said his children told him he'd become fossilized and petrified because he disapproved of married students being elected to high honors such as president of the student body.

I teach in Texas and am a father also. I'd like to tell the father how we handled the problem in our school system. Our school board recently ruled that no married student could hold a class office or participate in any extra-curricular activities, such as football, basketball, school plays, etc.

The reasoning behind the policy is simple: Any student who marries while still in school assumes the added obligations of a home and family. He or she cannot be expected to devote time to student offices or to other school activities.

I suggest the "old fossil" bring this problem to the attention of the local school board and ask that such a ruling be made. It DOES work in our town.—HIGH SCHOOL TEACHER

* * *

Dear High School Teacher: Thank you for your excellent letter. I received similar letters from Ohio, California and Connecticut. So apparently, it DOES work other places, too.

Fear of Elevators

Dear Ann: A certain woman who works in this office announced today that when we move into the new building she'll have to find another job because the new office space is on the 20th floor and she can't walk the steps.

We were shocked to learn she has a horrible fear of elevators. In fact she won't even go to a doctor or a dentist who has offices above the fifth floor. This woman is bright and normal in every respect and we can't imagine her being so "out of this world" on this one. Can she be helped? If so, how?—THE GANG

Dear Gang: Many people have fears (in varying degrees) of being closed in a small space, high places, water, fire, germs, and darkness, to name a few phobias.

Your friend can be helped by a psychiatrist if she is willing to spend the time and money — and if his offices are not above the fourth floor.

Confidential to DETERMINED DORIS: I have no advice for you — just a few words by T. S. Eliot:

"and the last temptation is the greatest treason, to do the right thing for the wrong reason." (If the shoe fits, Doris, put it on.)

A LOVELIER YOU

By Mary Sue Miller

WASH AWAY OILY SKIN. Many teens write to ask advice on how to clear up oily skin. For all of them, this answer: Use more soap and water. With mountains of suds, you really can wash away oiliness.

For best results, you must wash at least three times daily with warm water and a floating or medicated soap. You must lather up well and then rinse with cool water until the skin squeaks to the touch. Always be very gentle; never scrub or rub.

In addition to sudsing, there are several excellent correctives:

1. A deep-pore cleanser—use this to remove cosmetics before washing. 2. A grainy cleanser—applied weekly, this helps to dislodge blackheads. 3. A night-care lotion — those containing the pH factor, hexachlorophene or organic sulphur have proven value.

Various cosmetic brands offer oily-skin kits and these are worth investigating, as they contain a combination of correctives. But hear this now—nothing does the slightest good unless you use it systematically. Regular care is basic to a cure.

A LOVELIER COMPLEXION

Whatever your skin problems, to find a solution send for my booklet, "A Lovelier Complexion." Detailed advice contained includes the correct care for dry, oily, combination and normal skin type.

For your copy of "A Lovelier Complexion," write me in care of this newspaper, enclosing large, self-addressed, stamped envelope and 20 cents in coin to cover cost and handling.

HOUSEZ STUDIOS

Specializing in CHILD PORTRAITURE

NOW IN OUR NEW LOCATION at 1171 Newport Ave.

Phone EV 4-2512

Mary Stevenson knows you will like this weekend's repeat of a wonderful offer!

AGAIN! YOUR FAVORITE TASTY HOME-MADE

PEANUT BRITTLE

Rich with Butter and Loaded with Peanuts

Special, lb. 49c

(Limit 2 lbs. to a customer)

Place Your Mother's Day Mailing Order NOW—become one of Mary Stevenson's many satisfied customers. Fresh-made Chocolates and Candy well packed to arrive in good condition.

OPEN TILL 9 P.M. EVERY NIGHT

STEVENSON'S

Homade Chocolates

"Where They Make Good Candy Taste Better"

In the Fabulous 700 Block

725 Yates St.

Engagement Announced

The engagement is announced between Miss Catherine H. Graham, daughter of Mrs. Graham of Glasgow, Scotland, and the late Mr. M. Graham to Mr. Bernard H. B. Atkins, son of Mr. and Mrs. Wm. Atkins, Surrey, England. The wedding will take place May 23 in Brentwood Chapel at 2 p.m. with the Rev. George Harrington officiating.

Phillippo-Dannys

Fair-Haired Bride A Picture in Blue

In a recent afternoon ceremony in Knox Presbyterian church Anne Dannys, daughter of Mr. and Mrs. Henry Dannys, of Ontario, became the bride of Mr. Jerry Phillippo, son of Mr. and Mrs. Peter Phillippo, of Seaside Farm, Gordon's Beach, West Coast Road.

Both bride and groom came originally from Holland.

Dr. E. A. Wright officiated at the ceremony.

The lovely fair-haired bride was given in marriage by Mr. L. A. Wooster and made a pretty picture as she came down the aisle gowned in waltz-length blue silk organza with short, scalloped veil, white lace gloves and carrying a bouquet of pink carnations and white freesia. Her pearl jewelery was the gift of the groom.

Miss Myrna Sutherland was the bridal attendant for Miss Dannys and chose a pale blue dotted polished cotton. Her hat was of white net with scalloped edge trimmed with a dotted veil and she carried pink and white carnations.

Mr. Fred Wooster was bestman and at a reception at Sooke Harbor House, Mr. Albert Boosman, Victoria, proposed a toast to the bride.

still the girl he married?

about 46 calories per thin slice

FREE! Hollywood Calorie Counter and Menu Planner. Write: Eleanor Day, 100 W. Monroe St. Chicago 3, Illinois. Dept. 2F

Baked by WESTON'S

Under License by National Bakers Services, Inc., Chicago

©1959, by National Bakers Services, Inc.

Clubs and Societies

VON to Rally Here

At a recent meeting of the junior auxiliary to the VON, it was announced by the president that the order will hold its provincial convention in Victoria for the first time, on June 19.

The auxiliary is planning a fair for May 30 at Oak Bay Willows Park. Events will include the S. J. Willis band, bingo, refreshments, plants, home-cooking, children's rides and a white elephant stall. Starting time, 1 p.m.

* * *

James Bay Christ Church Cathedral Parish Guild will hold a May Day tea and sale of home-cooking at the hall, 520 Niagara Street.

* * *

The Woman's Benefit Association Review No. 1 will meet in the Orange Hall, 725 Courtney Street on Monday at 8 p.m.

St. Margaret's Altar Guild's spring fiesta will be held at 2 p.m. Saturday at the View Royal Community Hall, not the Strawberry Vale WI as previously announced.

* * *

Camosun Chapter IODE will meet on Friday, May 1, at 2 p.m. at the home of Mrs. S. R. Richardson, 4497 Arsens Place, Gordon Head.

* * *

The Orange Hall building fund committee will hold a luncheon in the Douglas Room of the Hudson's Bay Company store on Saturday, from 11 a.m. to 1.30 p.m. Mrs. I. Burt is the convener.

* * *

The WA of Victoria West United Church, Raynor Avenue, will hold a May Day tea on Saturday at 2.30 p.m. with a sale of home cooking, chocolates, popcorn and novelties.

The Empire Social Club will hold a bazaar in the YWCA on Saturday at 2.30 p.m. There will be aprons, dolls' clothes, hand-knitted garments, home cooking, white elephant stalls, a fish pond and a special film for children.

The Lake Hill Women's Institute will meet on Monday at 1.30 p.m. in the Quadra Street Hall.

* * *

The Oak Bay Council, CWL will meet on Tuesday at 8 p.m. in the parish hall.

BAZAAR

JOB'S DAUGHTERS — DE MOLAY

K of P HALL

SATURDAY, MAY 2 — 12.00 NOON

BINGO IN THE EVENING . . . STARTING AT 7.00 P.M.

PROCEEDS FOR THE BUILDING FUND

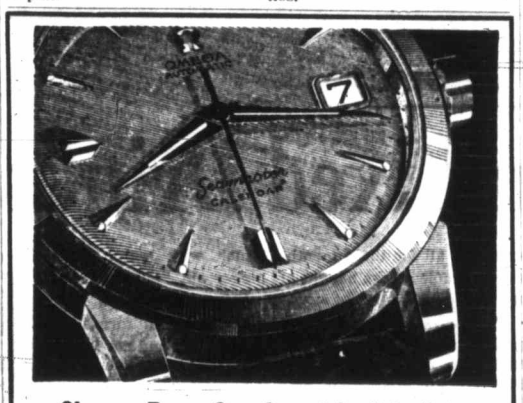

Choose From Our Complete Selection of World-Famous Watches

Omega, from $69.50

Wittnauer, from $34.75

Longines, from $79.50

Bulova, from $29.75

WATCH SPECIALS

Men's 17-Jewel Water and Shock-Resistant Watches, unbreakable main spring $15.00

Ladies' 17-Jewel Swiss Watches, unbreakable main spring $19.95

Terms from $5.00 a month without carrying charges

Open Tonight Till 9 p.m.

F. W. Francis LTD.

Kitty Corner from the Bay

1684 DOUGLAS STREET

Phone EV 4-7611

YOUR RELIABLE JEWELER

No Matter Where You Look, You Can't Beat This

S-A-L-E

LADIES' BLOUSES

White, rose, pink, blue and check. S, M, L.

3 for $2.75

98c SALE

Chinese Embroidered Slippers 98¢

LADIES' BRIEFS

Rayon and acetate. S, M, L. Reg. 59c pair. SALE, 3 pairs 98¢

ODDMENTS

Girls' dresses, blouses, and jackets. Reg. to $5.98. SALE 98¢

MEN'S T-SHIRTS

Short sleeves . . . collared styles. S, M, L. Reg. $2.98. SALE $1.98

Open Tonight Till 9

TANG'S PAGODA

"The Store Where Things Are Different"

2624 DOUGLAS ST. Phone EV 4-8686

Jordans Clearance of Fine Furniture

SAVE UP TO 50% ON FLOOR SAMPLES

Shop early Saturday for these floor samples at savings up to 50%, or select any pieces to be custom built in your choice of covering material at savings of 10%. Included in this sale are floor samples of upholstered pieces from Small & Boyes, Barrymore and Coombes . . . Lamps from Brooks, Norwood, Lamp Designs and Hallmark . . . Occasional Tables from Deilcraft, Wunder, Elmira and Canada Cabinet.

SALE Starts at 9 a.m. Tomorrow—Shop Early for Best Selection!

Example Values

DINING ROOM SUITES

1 Only, 8-Piece Peppler, Cherry and and Mahogany. Reg. $722.00. Sale $543.00

1 Only, 7-Piece Deilcraft, Seved Walnut. Reg. $564.00. Sale $395.00

1 Only, 6-Piece Middlesex, Mahogany, traditional style. Reg. $729.00 Sale $529.00

BEDROOM SUITE

1 Only, 5-Piece Kaufman, Walnut. Reg. $524.00. Sale $350.00

UPHOLSTERED FURNITURE

1 Only, Small & Boyes' 2-Piece Suite, foam seat, soft green. Reg. $489.00. Sale $390.00

1 Only, Small & Boyes' Love Seat, brown. Reg. $219.00. Sale $175.00

1 Only, Barrymore French Provincial 2-Piece Suite, lovely green. Reg. $443.00. Sale $355.00

1 Only, Small & Boyes' 2-Piece Suite, foam seat, Terylene back. Reg. $698.00. Sale $560.00

1 Only, Barrymore French Provincial 2-Piece Suite, beige. Reg. $543.00. Sale $433.00

Example Values

LAMPS

1 Pr. Brooks' Leather-Covered Lamps. Reg. $49.50 each. Sale, each $24.50

1 Pr. Brooks' Brass Lamps. Reg. $32.00 each. Sale, each $16.00

1 Pr. Brooks' Glass Lamps. Reg. $24.00 each. Sale, each $12.00

1 Only, Brooks' Brass Lamp. Reg. $48.50. Sale $24.25

1 Only, Brooks' Brass and Walnut Lamp. Reg. $34.00. Sale $17.00

1 Only, Brooks' Glass Lamp, black and gold. Reg. $36.50. Sale $24.50

1 Pr. Brooks' Traditional Style Lamp. Reg. $36.50 each. Sale, each $24.95

1 Pr. Lamp Designs — Brass, traditional style. Reg. $55.00 each. Sale, each $35.00

1 Only, Florentine Lamp. Reg. $20.00. Sale $10.00

HALF-PRICE SPECIALS — SATURDAY, 9 A.M.

1 Only, Barrymore Sofa Supreme, soft green. Reg. $469.00. Sale $234.50

1 Only, Barrymore Ottoman, toast. Reg. $63.00. Sale $31.50

1 Only, Small & Boyes' Occasional Chair, ivory. Reg. $128.00. Sale $64.00

1 Only, Small & Boyes' Occasional Chair, aqua. Reg. $150.00. Sale $75.00

1 Only, Small & Boyes' Occasional Chairs, rose. Reg. $169.00. Sale $84.50

1 Only, Hostess Chair, turquoise. Reg. $70.00. Sale $35.00

Plus a very large selection of beautiful Occasional Chairs by Coombes, Small & Boyes and Wunder Furniture. All items in our Furniture Studio reduced minimum of 20%.

Buy and Save on JORDANS No Down Payment, Low Bank Interest Plan

VIEW at BROAD

JORDANS RUGS and FURNITURE

EV 3-7171

EV 3-8831

PERSONAL MENTION

The Lieutenant-Governor and Mrs. Frank Mackenzie Ross will give a reception in the new Government House for the Premier and Mrs. W. A. C. Bennett, cabinet ministers and their wives and members of the Legislative Assembly and their wives on Tuesday, May 19.

Invitations are being issued to representatives of the daily and weekly press, radio and television stations to view Government House and attend a reception on the afternoon of May 20. On Sunday, May 24, the Lieutenant-Governor and Mrs. Ross will give a reception for the architects, contractors, sub-contractors and members of the Department of Public Works who were associated with the construction of Government House.

* * *

Many Going-Away Parties

Many pleasant social events have taken place recently for Mrs. F. W. Wilson, Carey Road, who is leaving Victoria to take up residence in England. Mrs. Wilson has been closely associated with Garden City United Church and the work of the community. Entertaining for her were Mrs. H. L. Roberts at her Ralph Street home when the Sunday School teachers presented Mrs. Wilson with an overnight case.

The WA of the Church also entertained at the home of Mrs. W. H. Fenton, Tillicum Road, and presented Mrs. Wilson with travelling items. Others entertaining for her included Mrs. P. Woodward, Tait Street; Mrs. T. Crosland, Sturdie Street; Mrs. W. Ricalton, and Mrs. E. Rushton, Burnside Road; Mrs. G. F. Thorne, Wiseton Street; Mrs. S. Brasher, Ralph Street; Mrs. J. Jones, Marigold Road; Mrs. R. Young, Carey Road.

Mrs. Wilson will leave Montreal on the Empress of Britain for Liverpool on May 5.

* * *

Miscellaneous Showers

Mrs. S. C. Hawkins and her niece, Miss Carol Graves, entertained at a miscellaneous shower recently at the home of the latter, 2900 Oriole Street, in honor of May bride-elect Elizabeth Rodgers. On arrival, Miss Rodgers and the groom-elect's mother, Mrs. P. F. Graves, received pink carnation corsages. Among the guests were Mrs. F. Evans, Mrs. E. Aspinwall, Mrs. V. Midgley, Mrs. R. Midgley, Mrs. D. Boden, Mrs. W. C. Graves, Mrs. H. Birnie, Mrs. R. G. Graves, Mrs. J. Woods, Mrs. R. Campion, Mrs. J. Qissy, Mrs. C. Price, Mrs. G. English, Mrs. H. Hayward, Mrs. M. Robinson, Mrs. R. Carmichal, Mrs. W. Wiggs, Mrs. W. Stanbrook, Mrs. H. G. Mckenzie, Mrs. J. Molyard, Mrs. A. Burnham, Mrs. G. Cross, Mrs. E. Streeter, Mrs. H. M. Roberts, Jr., Mrs. J. M. Brown, Mrs. W. Walton, Mrs. G. Hall, Mrs. W. D. Brown, Mrs. J. Willoughby, Mrs. B. Johnson and the Misses Maureen Midgley, Linda Graves and Rhonda Streeter.

* * *

Miss Maxine Bolton, Friday bride-elect, was honored recently at a miscellaneous shower given by Mrs. G. V. Bishop at her home, 1232 Union Road. On arrival Miss Bolton was presented with a corsage, as was her mother, Mrs. W. Bolton. Among the guests were Mrs. A. Steele, Mrs. F. W. Francis, Mrs. J. McArthur, Mrs. H. Francis, Mrs. B. Zala, Mrs. E. Hutchinson, Mrs. B. McMaster, Mrs. G. Wellburn, Mrs. W. Gornall, Mrs. J. Gidden, Mrs. J. Robbins, Mrs. B. McNeish, Mrs. P. Holmes, Mrs. R. Ireland, and the Misses Dianne McMaster and Cathie Bishop.

Admiral to Take Salute

On Sunday, May 3, at 2.30 p.m., Rear-Admiral H. S. Rayner, RCN, Pacific Command, will take the salute at the sail past of the Royal Canadian Naval Sailing Association's opening day at Esquimalt. With the Rear-Admiral will be Mr. Frank Piddington, commodore of the RCNSA. Attending the reception following the ceremonies will be Capt. and Mrs. J. C. Gray, Cmdr. and Mrs. D. G. Padmore, Lt.-Cmdr. and Mrs. J. Whiteman, Cmdr. and Mrs. Stanley Howell, Lt.-Cmdr. and Mrs. F. C. Douglas, Mr. and Mrs. William Quinn, Lt.-Cmdr. and Mrs. M. Connors, Mr. and Mrs. L. O. Seddon, Lieut. R. La Roche, Mr. and Mrs. R. Sharpe. Visitors from RVYC will include Mr. and Mrs. Dick James, Jack Smith, Humphrey Goldby and Dr. and Mrs. "Bud" Trythall.

* * *

Month's Visit to Scotland

Miss Yvonne H. Stevenson has returned to the city after a month's visit to Scotland. While in Edinburgh, Miss Stevenson was entertained by the Scottish Women's Lyceum Club, the Scottish Tourist Board and executive members of the Burns Federation, and visited Sir Compton MacKenzie through the courtesy of Mr. Roy Thompson, chairman Scotsman Publications and columnist Wilfred Taylor of his staff. While in Toronto Miss Stevenson was entertained by Mr. Joe Holliday, executive secretary of the Canadian Authors' Association and visited Mr. William Arthur Deacon, literary editor of the Toronto Globe and Mail.

* * *

Marriage Announcements

Mrs. Ethel Robbins, 1147 Pendrell Street, Vancouver, announces the forthcoming marriage of her daughter, Donalda Alice, to Mr. Vernon C. Goudal, son of Mr. and Mrs. Cyril Goudal, of Victoria. The wedding will take place in Redeemer Lutheran Church, Vancouver, May 16, at 7 p.m., with the Rev. A. A. Schweitzer officiating.

* * *

Mr. and Mrs. Hugh Macintyre, 217 Montreal Street, announce the forthcoming marriage of their younger daughter, Margaret Jeannie, to Mr. Richard Albert Jones, youngest son of Mr. and Mrs. Leslie Jones, 3850 Rowland Avenue. The wedding will take place on May 30 at 7.30 p.m. at First United Church, Rev. A. J. Higgins officiating. Miss Macintyre has chosen as attendants, Mrs. Jeanette Macintyre, Mrs. Christine Goyette and the Misses Suzanne and Winifred Jones. Mr. Donald Dobie will be best man and Mr. William Funk and Mr. George Wilmont will usher.

* * *

Home from Extended Tour

Mrs. R. H. Palmer, formerly of York Place, has arrived home after an extended tour of the Caribbean and South Africa and has taken up residence at Marine Oaks.

Mother's Day Coming Soon

Mother's Day will be a big event for these three little ladies, left to right, Kerry Alexander, seven, Joyce Boychuk, 12 and Patricia Biachina, 6, as they work hard to prepare aprons, doilies, tablecloths and tea towels for a tea on Wednesday at the Douglas Room in the Hudson's Bay Company. The affair is sponsored by the Daughters of Ukraine of the Ukrainian Greek Orthodox Church of St. George. There will also be home-baking sale and tea from 2.30 to 4 p.m.—(Colonist photo.)

Maytime Tea to Aid Cancer Dressing Fund

Twelfth annual Maytime tea sponsored by local chapters of the Order of the Eastern Star will be held on Tuesday from 2.30 to 5 p.m. in the K. of P. Hall, 723 Cormorant Street.

Mrs. W. McPhee, general convener, will be assisted by members of the order. There will be home-cooking and superfluity stalls as well as contests.

All proceeds will be used to further the work of the Order of the Eastern Star Free Cancer Dressing Stations.

During the past year over 77,000 dressings have been made by members of the order.

Stepped Out For 34 Years

RICHMOND, Va. (AP)—A woman called police to ask if they could find her missing husband.

"How long has he been gone?" asked Sgt. W. F. Hall.

"Thirty-four years," replied the woman who planned to re-marry and wanted the new marriage "to be legal."

May 1—May 8 Cookie Week

May 1 to May 8 is the week of the Canadian Girl Guide cookie sale drive.

In Victoria, door-to-door canvassing is not allowed but orders will be taken by guides, brownies and sea rangers from parents, friends and neighbors.

Each company receives a percentage of the total sales across Canada.

Another Page First!
PILLOWS • Cleaned • Fluffed • Deodorized the Pil-O-Bar way ..... 2.50 ea.
Page THE CLEANER
EV 2-9191 — 2929 DOUGLAS

FRISCO CHEWS
The lovely chew with the tasty ground walnut centre, wrapped in a jacket of pulled toffee. So good . . .
Reg. 80c lb.
For the Weekend
57¢ pound
Welch's CANDY SHOP
745 FORT

Give BULOVA
For: GRADUATIONS... BIRTHDAYS... ANNIVERSARIES... MOTHER'S DAY... ...any gift occasion
Golden Moments deserve that BULOVA difference
Your choice $39.75
As Little as $1.00 a Week
No Carrying Charges
Open Tonight till 9 p.m.
1317 Douglas Street
ROSE'S LTD JEWELERS

Let Us SET the SCENE in your home
THE Colonial SHOP

The Colonial Shop, 1025 Fort Street in Victoria, makes it easy, enjoyable and economical for you to create a more comfortable, appealing and cosy home! On display are furniture suites and lovely occasional pieces of Solid Maple Colonial Furniture by all leading manufacturers. Won't you visit us soon, to make your selection?
Choose Ethan Allen Colonial Furniture Available only at
THE COLONIAL SHOP in Victoria
Hours: 9 to 5.30. Wed. till 1. Friday till 9 — Charge and Budget Accounts Welcome
1025 FORT ST. Trades Accepted EV 4-9751

Phone 4-1111
OPEN TILL 9 P.M. FRIDAY
McMc

Garden Furniture SPECIALS
PATIO CHAIRS
Comfort bargains for lazy days ahead . . . Hurry for yours now at these low prices. Weatherized steel . . . Durable plastic backs and seats. Each $4.99
(Not Exactly as Illustrated)

★ Cape Cod Chairs
Extra quality, weather-resistant cedar, sanded ready for painting. Heavier and stronger for 1959. Each $3.25
★ Cape Cod Tables each $3.25
★ New Form Chairs each $5.00
★ Matching Child's Chair each $2.95
NEW TWIN SETS!
Twin seats combined with table. Each $19.95

SPECIAL!
3-Pce. Garden Assembly $8.95
2 Cape Cod Chairs and 1 Folding Table, only .....
Home Furnishings, 2nd Floor
McLennan, McFeely & Prior Ltd.
1400 GOVERNMENT STREET PHONE EV 4-1111

COATS AND SUITS • 20% OFF
ALL FROM OUR REGULAR STOCK
24 Only, COATS
These are the fashion-famous "Kevel" coats in lovely pastel shades. Sizes 8-20. Regular values $59.95 to $69.95. Sale Price ..... $48.00 to $56.00
24 Only, SUITS
or slim stroller suits in pastel boucles or English wools. Sizes 8 to 18. Regular values $65.00 to $85.00. Sale Price ..... $50.00 to $78.00
All sales final—No exchanges or refunds
Use our convenient Budget or Lay-Away Plan
Mary Constance
784 FORT
Phone EV 3-4932

MOTHER'S DAY MILLINERY EVENT
FRIDAY and SATURDAY in BOTH STORES
TOOJAYS
HATS • HATS • HATS
$7.00 Values to $10.95
$11.00 Values to $16.95
$15.00 Values to $18.95
20% OFF JEWELERY
622 View
1680 Douglas
OPEN FRIDAY TILL 9 P.M.
EV 2-9663
EV 2-9745

TELEPHONE
EV 3-4111

CLASSIFIED WANT ADS

FASTER RESULTS
LOWER COSTS

AFTER-HOUR TELEPHONES
11.30 p.m. to 8 a.m.
Circulation EV 3-0725
Sports EV 3-7000
Editorial EV 3-4509 or EV 3-8309

SUBSCRIPTION RATES
Wherever carrier service is maintained, $2.00 per month.
Single copy sales price: 10 cents daily, 14 cents Sunday.
By mail Canada, Great Britain, Yukon Territory, one year, $18.00; six months $10.00; three months, $5.00, single month, $2.00. Australia, month, $2.50; U. S. A., month, $2.00; Foreign, $3.00 per month.
Authorized as second-class mail, Post Office Department, Ottawa.
Member of Audit Bureau of Circulations.

CLASSIFIED RATES
20c per line per day. 57c per line per three days. $1.06 per line per six days. $3.90 per line for one month (26 days). Above rates apply to consecutive insertions only. Sunday single insertions 22c per line. Contract rates on application. Minimum advertising two lines.

Birth Notices $1.25 per insertion.

Marriages, in Memoriam Notices, Cards of Thanks, not exceeding 12 lines, $1.75 per insertion. Each additional line 17c daily.

Deaths, Funeral Notices, not exceeding 12 lines, $1.75 first insertion and $1.25 subsequent insertions. Each additional line 17c daily.

In the event of an error occurring the liability of Victoria Press Ltd. shall not exceed the charge for the space actually occupied by the item in question.

TERMS OF PUBLICATION

The Victoria Press Ltd. shall not be liable for non-insertion of any advertisement beyond the amount paid for such advertisement.

All claims or errors in publication shall be made within 12 hours thereafter and if not made shall not be considered. No claim will be allowed for more than one incorrect insertion nor for errors not affecting the value of the advertisement.

All advertising copy will be subject to the approval of the Victoria Press Ltd., who reserve the right in its sole discretion to classify, reject or insert copy furnished.

Eastern Canada representative: W. R. Austin & Co., 18 Toronto Street, Toronto, Ont.

United States representative: Cresmer & Woodward, Canadian Division.

Replies to private box numbers may only be obtained from the downtown office of Victoria Press Ltd., at 1215 Broad Street.

1 BIRTHS

BRODERSEN—Born to Fred and Barbara Brodersen, 3919 Wilkinson Rd., Victoria, B.C., at the Royal Jubilee Hospital on April 28, 1959, a son, Daniel Frederick, 7 lbs. 5 ozs. A baby brother for Donna. Many thanks to Dr. Dolman and maternity staff. (Insured).

CORDNER — Born to Gwen and Terry Cordner, a son, Timothy Frank, 7½ lbs., on April 30, 1959, a brother for Sally.

COOPER—Born to Mr. and Mrs. A. K. Cooper, 1180 Rock St., at St. Joseph's Hospital on Friday, April 24, 1959, a son, Kenneth Ward, 9 lbs. 2 ozs.

TOTH—Born to Mr. and Mrs. S. F. Toth, Blue River, B.C., at St. Joseph's Hospital on April 23, 1959, twin boys, 7 lbs 1½ ozs and 7 lbs 1 oz. Many thanks to Dr. J. Patterson and maternity staff.

YOUNG.—To Mr. and Mrs. Denis J. S. Young, 1400 Monterey Ave., on April 29, 1959, at the Royal Jubilee Hospital, a daughter, Amanda Jane, 8 lbs. 1 oz. Thanks to Dr. L. W. Bassett and maternity staff.

5 DEATHS

ADAMS—At the Royal Jubilee Hospital, on April 28, 1959, Herbert W. Adams of 90 Linden Avenue, born in London, England, Feb. 21, 1884; came to Victoria in May, 1906, and worked for Wilson Bros., grocers, later was a member of the staff of Victoria Post Office, until his retirement 12 years ago. He was a member of Columbia Lodge No. 2, I.O.O.F., and was treasurer of that lodge for 33 years; a member of Britannia Lodge No. 72, A.F. & A.M. and Court Vancouver, A.O.F.; also a Past Patron of Victoria Chapter No. 17, O.E.S.
Funeral service in Hayward's Chapel, on Friday, May 1, at 1.30 p.m., Rev. Richard N. Mugford officiating. Interment in Royal Oak Burial Park. Supervised parking adjoining chapel.

BOUZEOS—On April 28, 1959, John Konstantine Bouzeos, aged 74 years, of 1037 Lyall Street; born in Greece, resident here since 1944, formerly of Prince Albert, Sask. He leaves two sisters and a brother in Greece.
Funeral services from McCall Bros. Floral Funeral Chapel on Monday, May 4, at 3 p.m., Rev. H. Javelas of the Greek Orthodox Church, Vancouver, officiating. Interment in Royal Oak Burial Park.

BROAD—On April 30, 1959, Walter G. Broad, of 1196 Clovelly Terrace. He leaves two cousins, Mrs. D. I. Smart of Sidney, B.C., and Mrs. F. B. Woollard in England. He was a veteran of the First World War.
Funeral services from McCall Bros. Floral Funeral Chapel on Tuesday, May 5 at 3.00 p.m. Rev. Canon H. J. Jones officiating. Followed by cremation.

GOWER—In Victoria, B.C. on April 30, 1959, Mr. William John Gower, aged 88 years, born in England, and a resident of Victoria for the past 61 years, late residence, 2026 Fernwood Road. He leaves his wife, Mabel, at home; two daughters, Miss E. L. Gower, Victoria, B.C., and Mrs. A. Atkinson (Inez), Vancouver, B.C.; five sons, W. J. Gower Jr., G. W. Gower, R. T. Gower, and F. W. Gower, of Victoria, B.C. and R. J. Gower, Toronto, Ontario; 14 grandchildren; also his sister, Annie, in England. Mr. Gower was a 50-year member and a Past Master of Vancouver and Quadra Lodge No. 2, A.F. & A.M., B.C.R.; a member of Mount Newton Lodge No. 89, A.F. & A.M., B.C.R.; Victoria Lodge No. 1, I.O.O.F.; and Court Vancouver No. 5755, A.O.F.
Funeral services under the auspices of the Masonic Lodge will be held in the Sands Mortuary Limited, "Memorial Chapel of Chimes," on Monday, May 4, 1959, at 3.00 p.m. Canon George Biddle officiating. Cremation. (Kindly omit flowers. Donations may be made to the building fund, Royal Jubilee Hospital.)

5 DEATHS

DWYER—At Zeballos, B.C., on April 28, 1959, Mr. Andrew John Dwyer, aged 32 years. Born in Manitoba and a resident of St. Mary's Lake, Salt Spring Island, for the past 14 years. Survived by four sisters, Mrs. A. J. (Florence) Ebben of Vanscoy, Sask.; Mrs. A. (Margaret) Abbott of North Battleford, Sask.; Mrs. J. (Marjory) Conroy of Aldergrove, B.C. and Mary of Saskatchewan; his nephew Kenneth Robinson and his niece Mary Lazaway of Saskatoon, Sask.
Funeral services will be held in the Ganges United Church, Ganges, B.C. on Monday, May 4, 1959 at 1.00 p.m. Rev. C. G. MacKenzie officiating. Interment in the Ganges Cemetery. Kindly omit flowers. Arrangements with the Sands Funeral Chapel of Roses, Sidney, B.C.

ELLETT—On April 28, 1959, in the Veterans' Hospital, Victoria, B.C., Herbert Edward Ellett, aged 72, beloved husband of Louise Ellett, Suite 12, 930 Humboldt Street; born in Dulwich, England, and came to British Columbia in 1931. Besides his wife, he leaves one sister, Ruby, in England and numerous nephews and nieces. Mr. Ellett was a member of Canadian Legion, Kerrisdale No. 30, Vancouver and the C.N.I.B. He served overseas from 1917 in the First World War.
Funeral service in the Church of Our Lord on Saturday, May 2, at 10.30 a.m., the Rt. Rev. D. A. G. Ranklior officiating. Interment in Royal Oak Burial Park. Hayward's B.C. Funeral Co., directors.

HEWES—On Tuesday, April 28, 1959, at the St. Joseph's Hospital, Mrs. Fanny Elizabeth Hewes, of 326 Rithet Street; born in Ravenstone, England, the late Mrs. Hewes resided at Saskatoon, Sask., before moving to Victoria 10 years ago. Survived by her husband, Horace, at home; a daughter, Mrs. Muriel Sibson, in Victoria; 4 granddaughters, and 8 great-grandchildren. Mrs. Hewes was a member of the James Bay W.A. and the Golden Age Branch of the 60-Up Club.
The Rev. Canon A. E. Greenhalgh will conduct the funeral services in the Chaplin Funeral Chapel on Friday, May 1, 1959, at 1.30 p.m., to be followed by interment in the Royal Oak Burial Park.

HOLMES — Suddenly on April 28, 1959, at 2710 Sea View Road, Victoria, B.C., Fanny Evelyn Holmes, born in Victoria, B.C., daughter of the late J. F. Walis and Mrs. Walis. Survived by her beloved husband, Frederick, at above address, and daughter, Mrs. Louise Brooke, and two grandchildren, Brian and Susan in West Vancouver; also five brothers and 1 sister.
Funeral service in Hayward's Chapel on Saturday, May 2, at 3.15 p.m. Rev. Canon George Biddle officiating. Cremation. Supervised parking adjoining chapel.

HUDSON—On April 28, 1959, in Victoria, B.C., Mrs. Lucretia Hudson of 1140 Fort Street, widow of Harry Hudson; born in Cornwall, England, and a resident of Victoria since 1921. She leaves three sons, Charles Owen in South America, William A. in Montreal and Harvey S. in Regina, Sask.; one daughter, Mrs. Stephens (Olive) Barclay in Victoria; also 4 grandchildren and 2 great-grandchildren.
Funeral service in Hayward's Chapel on Saturday, May 2nd, at 1.30 p.m., Rev. Canon E. V. Bird officiating. Cremation. Supervised parking adjoining chapel.

JOHNSON—On April 28, 1959, in Victoria, Harold A. Johnson, aged 45 years, of 224 Simcoe Street; a resident here for eight years, formerly of Alberni, B.C. He leaves his wife, Elizabeth; two sons, Jim and Wayne; four daughters, Karin, Elizabeth, Judy and Louise, all at home; three brothers, Ralph and George of Victoria and Carl of Oliver, B.C.; also four sisters, Mrs. Edith Hough of Edmonton; Mrs. A. J. Brandt of Gunn, Alta.; Mrs. H. E. Cairns of Sylvan Lake, Alta., and Mrs. R. G. Ferguson of Alberni, B.C. He served with the R.C.E.M.E. in the Second World War.
Funeral services from McCall Bros. Funeral Chapel on Saturday, May 2, at 10.15 a.m., Rev. T. G. Griffiths officiating. Interment in Hatley Memorial Gardens. Flowers gratefully declined.

JOHNSTON—In Victoria on April 27, 1959, Douglas Farquhar Johnston, aged 80 years, of 739 Yates Street, formerly of Cowichan Station, a resident of Victoria for the past 20 years.
Funeral services from McCall Bros. Floral Funeral Chapel on Monday, May 4, at 1.30 p.m., Rev. F. W. Hayes officiating; followed by cremation.

MILLIGAN—In Victoria, on April 29, 1959, Mrs. Louise Milligan of 16 Government St. She was born in London, Ont. and resided at Pine Lake, Alta. before coming to Victoria. She leaves two sisters, Mrs. Ethel H. Baxter of Vancouver, B.C., and Mrs. M. Hoskins of Calgary, Alta., and a brother, Mr. W. Malcolm of Innisfail, Alta. Funeral arangements will be announced later by Chaplin's Funeral Chapel.

NICHOLL—In Vancouver, B.C., on April 29, 1959, Cecil Nicholl, C.A., O.B.E., of 1993 Haley Rd. He was born in Belfast, Ireland, resided in Winnipeg before coming to Victoria. He leaves his wife, Marian, at home; four daughters, Mrs. W. Christensen of Whittier, Calif., Mrs. W. Abbott, Mrs. J. Booth and Miss Cynthia all of Victoria; a son, Gerald, of Calgary, Alta.; a brother, Ernest, of Winnipeg, Man.; two sisters, Miss Violet of Winnipeg and Mrs. S. Lyons of Los Angeles, Calif. He served in First World War with the Port Carry Horse and the Royal Flying Corps.
Rev. Canon George Biddle will conduct the funeral services on Saturday, May 2, at 1.30 p.m., in Chaplin's Funeral Chapel. Interment in Royal Oak Burial Park.

ROBB—In Victoria, on Wednesday, April 29, 1959, Cora May Robb, of 1122 View Street. She was born in Langdon, N.D., and resided in Vancouver, B.C., Moose Jaw and Regina, Sask., before coming to Victoria. She leaves a son, Russell of Calgary, three sisters, Mrs. E. Kelly of Pilot Mound, Man., Mrs. R. Hennager of Landon, N.D. and Mrs. V. Ricketts of Victoria; two brothers, Mr. E. Robie of Edmonton and Mr. A. Robie of Bone Trail, N.D., and four grandchildren. She was a member of the I.O.D.E.
The Rev. Emma Smiley will conduct the funeral service on Friday, May 1, at 3.15 p.m. in Chaplin's Funeral Chapel. Cremation.

ROBINSON—In the Veterans' Hospital on April 29, 1959, Christopher Henry Robinson, aged 84, beloved husband of Nellie Robinson of 39 Hibberson Crescent; born in Bedford, England, and a resident of Victoria for nine years, formerly a resident of Calgary for 30 years. Besides his wife he leaves two brothers, Oliver Robinson in Victoria and Samuel Robinson in Toronto, Ont. Mr. Robinson was a veteran of the 31st Battalion, First World War.
Funeral service in Hayward's Chapel on Monday, May 4, at 1.30 p.m., Rev. Canon George Biddle officiating. Cremation. (No flowers, please.) Supervised parking adjoining chapel.

INDEX TO WANT AD HEADINGS

Classification	No	Classification	No	Classification	No
Acreage for Sale and Wanted	156	Flats and Apts Wanted	130	Personals	39
Announcements	14	Fuel	60	Professional Services	37
Auto Repairs and Service	103	Funerals	6	Personal Loans	140
Births	1	Funeral Directors	10	Pets	90
Boats and Marine	80	Furniture	62	Property Wanted	152
Business Personals	40	Garden Supplies	74	Property for Sale	154
Business Opps	145	Halls, Stores and Offices to Rent	131	Room and Board	120
Business Services	36	Hotels	116	Rooms to Rent	121
Card of Thanks	8	Housekeeping Rooms to Rent	125	Rooms Wanted	122
Cars for Sale	100	Housekeeping Rooms Wanted	126	Situations Wanted Male	29
Cars and Trucks Wanted	101	Houses to Rent Furnished	132	Situations Wanted Female	30
Coming Events	15	Houses Wanted to Rent	134	Vacation Guide and Summer Resorts	118
Country Homes and Properties	131	Houses for Sale	150	Salesmen and Agents	22
Cottages and Campsites	117	In Memoriam	9	Swaps	84
Dancing	43	Listings Cancelled	148	Teachers Wanted	27
Deaths	5	Listings Wanted	149	Timber	81
Education	42	Lost and Found	20	Trucks and Trailers	101
Engagements		Marriages	7	Wanted Male Help	21
Exchange Real Estate	147	Miscellaneous to Rent	138	Wanted Female Help	28
Farms for Sale and Wanted	158	Miscellaneous for Sale	82	Wanted to Borrow	142
Flats and Apts to Rent	128	Miscellaneous Wanted	83	Wanted to Buy Houses	153
Flats, Apts, Rent Unfurnished	129	Monumental Works	11	Wanted to Rent Miscellaneous	139
Florists	12	Mortgage Loans	141		

MARY WORTH

5 DEATHS

SUNTER—On April 28, 1959, in Victoria, Richard Sunter, aged 32 years, of 3200 Wordsworth Street, a resident here for 4 years, formerly of Calgary, Alta. He leaves his wife Brenda; his father, Mr. George Sunter in England; two brothers and two sisters all in England. He was a member of the Junior Chamber of Commerce.
Funeral services from McCall Bros. Funeral Chapel on Friday, May 1, at 10.30 a.m., Rev. A. I. Avery officiating, followed by cremation. Flowers gratefully declined. Friends may contribute to the Cancer Fund c/o the Royal Jubilee Hospital.

WILLIAMS—In San Carlos, California on April 29, 1959 the death took place of Frank Harry Williams, formerly of Victoria, B.C. A resident here for many years, he leaves his widow, Helen, of San Carlos; one sister, Mrs. Joe Raymond and two brothers, Jim and Joe Williams of Victoria, B.C.
The funeral will take place at San Carlos Friday, May 1.

9 IN MEMORIAM

HEBDEN—In loving memory of a dear husband and father, John Hebden, who passed away May 1, 1958.
In tears we saw you sinking,
We watched you fade away.
Our hearts were almost broken,
You fought so hard to stay.
But when we saw you sleeping,
So peacefully, free from pain,
We could not wish you back
To suffer, that again.
—Lovingly remembered by his wife and family.

10 FUNERAL DIRECTORS

Three Funeral Chapels dedicated to Thoughtful and Understanding Service—

SANDS
MORTUARY LIMITED
"Memorial Chapel of Chimes."
Quadra Street at North Park Street,
Victoria, B.C. EV 5-7511

SANDS
FUNERAL CHAPEL OF ROSES
Fourth Street at Sidney Avenue,
Sidney, B.C. GR 9-2932

SANDS
FUNERAL CHAPEL OF HEATHER
Colwood Corners, Colwood, B.C.
GR 9-3821

Thomson & Irving
FUNERAL CHAPEL
Est. 1911 Formerly of Winnipeg
Dignified, Courteous Service at Moderate Cost.
PRE NEED AT NEED
SHIPMENTS
1625 Quadra St. Phone EV 4-2612

McCALL BROS.
"The Floral Funeral Chapel"
A background of dependability to exactly the service you would choose.
1400 VANCOUVER STREET
EV 5-4465 66

CHAPLIN'S FUNERAL CHAPEL
Kindness, Courtesy Service
980 Quadra Street EV 4-5512

HAYWARD'S
B.C. FUNERAL CO. LTD.
ESTABLISHED 1867
734 BROUGHTON ST. EV 3-3614

11 MONUMENTAL

MORTIMER'S
MONUMENTAL WORKS
ESTABLISHED 1877
"The Finest in Craftsmanship"
633 David St. EV 3-6421

STEWART MONUMENTAL WORKS Ltd. Monuments since 1896. 1403 May Street. EV 4-3452.

VICTORIA MONUMENT LIMITED
"Memorials of Distinction"
3091 DOUGLAS ST. EV 2-5834

12 FLORISTS

The Posy Shop
"IF IT'S DONE WITH FLOWERS
WE DO IT"
628 Fort St. EV 5-2475

BROWN'S THE FLORIST
FLOWERS FOR EVERY OCCASION
618 VIEW STREET
EV 4-6612, EV 4-9511
Night EV 4-3521

13 CEMETERIES AND BURIAL PARKS

Royal Oak Burial Park
MUNICIPALLY OWNED
Plots from $65.00 to $105.00
Perpetual care included.
For further information
Phone GR 9-3213

14 ANNOUNCEMENTS

THE SHAWNIGAN BEACH
SHAWNIGAN LAKE
OPEN MAY 9th. Rates to end of June from $13.00 a day for two, incl. all meals, afternoon tea, use of rowboats, tennis court, mashie golf course. Less 10% weekly. Luncheon and dinner served daily in lakeview dining room. Write for free colored booklet to Denis M. Hurley. Phone Cobble Hill 48.

NOTHING BUT THE BEST
There is no substitute for quality in a hearing correction. Quality of instrument is assured by us in BELTONE, the best hearing aids money can buy—and quality of service and understanding make the fitting of your lifetime "Carilion" glasses a real joy. For the best see Humphrey Golby, Northern Audio Company, 222 Scollard Building. EV 5-3103.

COACH LINES MYSTERY TRIPS are back! See different beauty spots each Sunday. Stop for tea. It's fun. Leave Coach Lines Depot, 814 Wharf St., 1.30 p.m., return at 5. Adults $1.65; children 85c. EV 5-4411.

WALLY GRAY ANNOUNCES CASH on the spot for your used furniture and household items. No deductions for commission or carriage. Clear money to you. Phone EV 2-1631.

THE BAZAAR, 1317 BROAD ST., announces need of gentlemen's good used clothing. Cash prices paid. EV 2-3814.

BANQUETS, RECEPTIONS
Private Parties
JAMES BAY HOTEL
Phone EV 4-7151

A BOOK IS AN ANTEDATED cheque for knowledge.
THE HAUNTED BOOKSHOP
845 Fort Street EV 2-1427

RUMMAGE SALE SPONSORED by St. Mark's W.A. in Church Hall off Boleskine Rd., Saturday, May 2, at 9 a.m.

ELNA ANNOUNCES NEW SEWING classes to start soon. EV 3-6313.

14 ANNOUNCEMENTS

LOOK FIRST TO
National Motors
For Cars—Trucks Sales
800 BLOCK Yates EV 4-8174

15 COMING EVENTS

EVERY SATURDAY
MODERN DANCING
Request Dances
"Troubadours' Orchestra"
Douglas C.C.F. Hall, 9-12
3368 Douglas St.
Gentlemen $1.00, Ladies 50c

14TH ANNUAL CADBORO BAY Flower Show, St. George's Parish Hall, Maynard Rd., Saturday, May 2, 2 to 9 p.m. You are invited to see the lovely floral displays and garden blooms. Plants and seedlings for sale. Admission, with tea for adults, 75c; children, 25c. Evening admission 25c.

COACH LINES MYSTERY TRIPS are back! See different beauty spots each Sunday. Stop for tea. It's fun. Leave Coach Lines Depot, 814 Wharf St., 1.30 p.m., return at 5. Adults $1.65; children 85c. EV 5-4411.

BAZAAR
Job's Daughters, De Molay. Proceeds for building fund. K of P Hall, Saturday, May 2. Opens 12. Bingo in the evening starting at 7 o'clock.

BINGO AT SOUTH VANCOUVER Island Rangers' Hall, Luxton Rd., off Happy Valley Rd., Friday night, 8.30. Admittance $1. Extra cards, 50c. Good prizes.

A RUMMAGE SALE WILL BE held by the Ladies' Auxiliary to Naval Veterans Branch No. 42 in their Broad Street hall May 2 at 9 a.m.

FAIRFIELD CUB AND SCOUT Group will hold a rummage sale at the Chester St. Hall. Coffee will be served. Open at 10 a.m., May 2nd. Take No. 1 or No. 2 bus.

RUMMAGE SALE, C.C.F. HALL, 721 Courtney St., Sat., May 2, 1959, 8.30 a.m. Sponsored by "Forms-Link Club" in aid of Royal Jubilee Hospital Building Fund.

RUMMAGE SALE, SATURDAY, May 2, 9 a.m., Orange Hall, 725 Courtney St. Chapter V, P.E.O. Sisterhood.

RUMMAGE SALE WILL BE HELD at St. Louis' College, Pandora Ave., on Fri., May 1, at 7 p.m. and Sat. morning, May 2, at 8 a.m.

RUMMAGE SALE BY Y CHAPTER P.E.O., at Orange Hall, Courtney Street, on Friday, May 1st, at 7 p.m.

RUMMAGE SALE, VICTORIA Curling Club, 9 a.m. Saturday May 2.

BINGO—BOILERMAKERS' HALL, 802 Esquimalt Rd., 8.30, Friday. All welcome.

CATS' PROTECTION LEAGUE tea, bazaar, Sat., May 2. Canadian Legion Hall, 1636 Blanshard. 2 p.m.

ORANGE ASSOCIATION LUNCHeon and home cooking, Douglas Room, H.B.C., May 2, 11 to 1. 75c.

20 LOST and FOUND

LOST, IN OAK BAY ON APRIL 26, man's wallet with owner's name, Larry Pollaert, on identification card inside. Finder please phone EV 2-3685, owner's new phone number.

LOST, FROM COOK AND KINGS Rd. district, ginger male cat. Phone EV 4-2793.

LOST — BLACK RAINCOAT, BEtween Fort and YMD by Cook and Dallas Road. Reward. EV 4-5468.

LOST: MONDAY NEAR ARENA, hand-made purse, letter P engraved. Gift. EV 2-6562.

LOST, POSSIBLY IN EATON'S, gold brooch with red stones. Phone EV 4-6909.

LOST—GLASSES, IN VICINITY ST. Joseph's Hospital. EV 2-3642.

LOST, ELECTRIC SHAVER AT bus stop, Dock Yard. EV 3-4817.

LOST, FROM 1317 CORDOVA Bay Rd., Siamese cat.

21 MALE HELP WANTED

IMMEDIATE
EMPLOYMENT

If you are single, 17 to 29 inclusive with grade 8 education or better you can be trained to be a

ELECTRONIC
TECHNICIAN

For complete details as to how you can enjoy a service career in the Royal Canadian Air Force, write, phone or see in person, The Career Counsellor at the

RCAF Recruiting Unit
865 Yates Street, Phone EV 5-1464
Monday to Friday from
9.00 a.m. to 4.30 p.m.

COLLEGE MEN
We have a summer job for you. Earnings $90 week guaranteed. Phone Mr. Fullbrook, EV 6-1916

APPLICATIONS ARE INVITED for the position of truck mechanic to set up and operate a maintenance shop. Applicants must be experienced in the maintenance and repair of trucks and equipment, and be able to give references. Applications to be in the hands of the undersigned by 5.00 p.m. Wednesday, May 6. Salary commensurate with experience and ability. J. Graeme, Municipal Engineer, Esquimalt, B.C.

ASSISTANT ACCOUNTANT FOR industrial concern located in Victoria. Applicant required to be enrolled in R.I.A., C.G.A. or equivalent accounting course. Excellent opportunities. M.S.A. Group and Pension benefits. Give full particulars to Victoria Press, Box 244.

WANTED — UNION TAILOR FOR city's largest men's store. Ideal working conditions. 5-day week, top scale, permanent position. Write or contact Brooks Clothiers, W. 530 Main, Spokane, Wash.

EXPERIENCED HERDSMAN with references, not over 50. House, electricity, water, milk supplied. Salt Spring Island. Starting wage $175. Victoria Press, Box 1087.

HAVE OPENING FOR YOUNG man to apprentice as baker. Apply in person. Brodie's Bakery, 2653 Douglas.

FINE HAIR-CUTTER, FULL USE of clipper and comb. State age. Good guarantee.
Victoria Press, Box 1094.

MAN TO CLEAN CARS. Experience preferred. Apply Custom Car Cleaners, 1934 Oak Bay Ave.

STRONG SINGLE PERSON TO help on dairy farm. Phone 99 L 3 Duncan.

21 MALE HELP WANTED

WANTED
COLLEGE MEN
FOR 6-MO. PERIOD
EARN $4000 BETWEEN
MAY AND SEPTEMBER

If you are temporarily discontinuing your education until September, we have opportunities available in our local office which will enable you to earn in excess of $125 per week and qualify you for our scholarship awards, if you can meet these basic requirements.

1—19 TO 26 YEARS OF AGE.
2—6 MONTHS OF COLLEGE.
3—NEAT APPEARANCE.
4—ABOVE AVERAGE AGGRESSIVENESS.

$90 PER WEEK
Call EV 5-6313 FOR
APPT., 9 A.M. & 2 P.M.

IF
YOU ARE SOMEWHAT FAMILIAR WITH THE FOREST
IF
YOU HAVE ANY KIND OF A CAR OR LIGHT TRUCK (2 OR 3 CAN WORK WITH ONE VEHICLE)
HERE
IS YOUR OPPORTUNITY TO MAKE GOOD MONEY
HIGHEST PRICES EVER
ARE BEING PAID FOR SALAL FOLIAGE.
GOOD STEADY WORK MAY BE HAD, OR PART-TIME, OR WEEK-END WORK.
THE FACT IS—the SALAL IS NEEDED—all that can be gotten, and more too.
CONTACT N.E.S. FOR FURTHER INFORMATION. ORDER M929.
1039 JOHNSON ST.

22 SALESMEN, AGENTS

LICENSED REAL ESTATE AGENT or salesman is required for our Royal Oak Shopping Centre branch office, opening in May. Excellent proposition for man with integrity who can see the unlimited opportunity between Sidney and Victoria. Multiple Listing members. Replies confidential. Please contact Gordon Hulme Ltd., Sidney. GR 9-1154.

A VALUABLE TRAINING PROGram is offered to persons interested in qualifying for a real estate salesman's licence with a long-established Victoria firm. Complete information available on new U.B.C. pre-licence course as well as our office training program. All inquiries are welcomed. Please call Mr. Fawcett, Johnston & Co. Ltd., EV 5-3471.

AUTOMOBILE SALES
The man we require must be of neat appearance, well spoken, aggressive and have proven sales ability.
Excellent working conditions and above average earnings readily attained. Monthly guarantee $300 plus additional company benefits. Call EV 5-6012 for appointment.

WE NEED 4 INTELLIGENT people owning cars. New product. Earnings unlimited. Full training. Rapid advancement to manager's position. Victoria Press, Box 1088.

25 MALE or FEMALE HELP WANTED

DO YOU WANT EXTRA INCOME? For anyone 18-80 there are now openings in all districts on Van. Isl. for PART-TIME representatives for amazing new product being introduced. Excellent remuneration for those willing to spend a few hours a week representing us in your own district. Some musical knowledge an asset, but not necessary. Write to Victoria Press, Box 1093, giving name, address and phone number. Interviews will be arranged.

NIAGARA CYCLO MASSAGE Home Equipment wants top-calibre consultants for immediate training. Age 35-65. Car essential. Call at 615 Fort for an interview.

MULTILITH OPERATOR FOR 4 hours daily or more when required. Able to make plates preferred. EV 3-3414.

26 FEMALE HELP WANTED

SEVERAL TERRITORIES OPEN for women interested in having a good steady income. Experience unnecessary. Avon sells itself. For information and service phone EV 4-7345 or write 1979 Taylor St.

REQUIRE IMMEDIATELY, MAture woman for girl. Knowledge of bookkeeping and typing necessary. Must be able to get along with salesmen. Credit experience an asset. Victoria Press, Box 1104.

WE REQUIRE ONE EXPERIenced phone canvasser to work from 6 to 9 p.m., Monday to Friday. Good starting salary, plus bonus for sincere effort. EV 3-8371.

PART-TIME BOOKKEEPER, 3 half days per week. State qualifications, availability and remuneration required. Victoria Press, Box 1091.

WAITRESSES WANTED FOR permanent staff for drive-in restaurant. Apply in person, Burger Baron, 1010 Craigflower Rd., Esquimalt.

CLERK FOR FOOD MARKET, part-time but willing to work full time when needed. Please state previous experience. Victoria Press, Box 1085.

WANTED IMMEDIATELY — EXperienced stenographer for Financial House. Five-day week. Company benefits. Apply Victoria Press Box 177.

HOUSEKEEPER COMPANION REquired for elderly gentleman; weekdays; live in or out. $80 mo. Victoria Press, Box 241.

CAPABLE WOMAN FOR GENERAL housework and help with children. Daily except Wednesday and Sunday. 9-3. EV 3-4337.

WANTED, MIDDLE-AGE LADY TO look after elderly lady, small, convenient home, remuneration. 620 Lampson. EV 4-5017.

WANTED — RECEPTIONIST FOR physician's office. Hourse 9.30 a.m.-1 p.m. Victoria Press, Box 1090.

CAPABLE WOMAN WANTED TO assist in modern house. Live in preferred. 2 children, 3½ and 3 years. EV 4-8791.

EXPERIENCED CAKE DECORAtor required for full or part-time employment. Apply Brodie's Bakery, 2653 Douglas.

HOUSEKEEPER, MIDDLE AGE, for two adults. Live in, easy place. EV 5-6200.

EXPERIENCED WAITRESS REquired at once. Apply mornings to hostess, Douglas Hotel.

GIRL OR WOMAN WITH CAR for 2 hrs. Monday afternoons. Oak Bay. P.O. Box 724, Victoria.

EXPERIENCED WAITRESS REquired. Apply Paul's Drive-In, 1900 Douglas St.

WAITRESS EXPERIENCED, DAY work. Close Sundays. 622 Fort Street.

26 FEMALE HELP WANTED

NORTHUMBRIA FINE TABLEware have position open for an alert sales lady, as representative in Victoria and Nanaimo. We train you and equip you without charge, sample equipment valued at $385. If you are between the ages of 19 and 40 years of age, single or married, ambitious and want to be assured of an enjoyable permanent future write at once for an interview giving phone number. Victoria Press, Box 1102.

EXPERIENCED COOK - HOUSEkeeper for Cadboro Bay district, 2 in family. Live in. GR 9-2636.

2 PART-TIME EXPERIENCED waitresses; 1 night shift, 1 day shift. 2655 Douglas. EV 5-9277.

DISH WASHER WANTED FOR Louis' Cafe, 631 Johnson St. Please call in person.

HOUSEKEEPER TO LIVE IN. 3 children. EV 2-1726.

27 TEACHERS WANTED

SCHOOL DISTRICT NO. 34 (ABBOTSFORD) B.C.
Applications are invited for the following teaching positions:
A. Senior High School:
1. Girls' Physical Education
2. Home Economics
3. Mathematics and Science
4. General Subjects
B. Junior High School:
1. Girls' Physical Education
Salary: B.B. minimum $4,200; maximum $6,600.
Please enclose copy of last inspection report with your application to
E. H. Carson,
Secretary-Treasurer,
School District No. 34
(Abbotsford),
Drawer 1060,
Abbotsford, British Columbia.

29 SITUATIONS WANTED MALE

ROTOVATING DONE
A tractor can do your job quickly more efficiently and reasonably.
RUBBISH JUNK
hauled away from your basement or yard. EV 2-0395 any time.
LONG GRASS CUT

EDUCATED MAN SEEKS EMployment, anything considered. Must get work or family will starve very soon. Victoria Press, Box 1098.

HAVE YOUR TREES EXPERTLY and safely topped, removed, pruned and sprayed. Capital City Tree Service. EV 3-6452, EV 3-1805
LAWNS POWER-MOWED

YOUR LAWN TOO THICK AND hard to cut? Call for our power Rake-Verti Cut machine. Special lawn cutting service. Small lawns seeded. Vanderveide. EV 3-7573.

ISLAND JUNK, BEER BOTTLES, tools bought. Rubbish taken cheap. Light del. EV 3-0343, night, day.

COMPETENT ACCOUNTANT, semi-retired, active, will work part-time, your price. EV 2-0728 around 1 p.m.

U.B.C. LAW STUDENT NEEDS summer employment—sales or construction work. Strong and healthy. Urgent. Phone EV 3-4666.

INTELLIGENT YOUNG MARRIED man with 5 yrs' bank experience, seeks office or sales position. GR 9-3775.

PAINTER AND DECORATOR, skilled workman. A clean job every time. EV 3-5906 or GR 9-3245

EXPERIENCED GARDENER seeks part-time employment. Ph EV 3-5964.

BOY, 17, REQUIRES WORK IN grocery store; wage expected, $20 a week. EV 3-6130 after 5.30.

RUBBISH HAULED, BASEMENTS cleaned. EV 4-6714, after 5 p.m.

TRUCKING, ROTOTILLING, lawnmowing. EV 5-6276.

CLANCY'S ROTOVATING, WORK guaranteed. EV 3-3134 anytime.

TREES FELLED, TOPPED, PRUNing. Day EV 2-4117. Eves. EV 5-6347.

WOULD LIKE JOB, HAVE MY own portable welder. GR 9-3706.

GARDENS ROTOTILLED, GRASS cut. EV 2-6879.

NEW LAWNS AND GARDENING. Reasonable rates. GR 9-4001.

GARDENS DUG, WEEDING, PRUNing, lawns cut. $1.25 hr. EV 4-2412.

YOU BUY THE PAINT, I DO THE job. Reasonable. EV 3-5715.

CHAIN SAW, TREES, BRANCHES, wood cut. Any job O.K. GR 9-1600.

30 SITUATIONS WANTED FEMALE

ALL TYPES OF FLOORS EXperly cleaned, waxed and polished by machine. Homes our specialty. Gregg's. Established 1930. EV 4-5623.

RELIABLE WOMAN SEEKS EVEning work. Cooking, kitchen work or sewing. Phone Mrs. Mackenzie. EV 2-8121 before 5 p.m.

RELIABLE HOUSE CLEANING service. Specializing in walls, floors and ceilings. Phone GR 8-2235.

EXPERIENCED HAIRDRESSER requires work, Monday - Friday. Victoria Press, Box 1105.

WANTED, HOUSEWORK, IRONING and cleaning, Tuesday, Thursday and Saturday. GR 9-6072.

RELIABLE BABY-SITTER. PH. EV 3-4695.

WILL CARE OR BOARD CHILD in my home. EV 2-1245.

TWO RELIABLE BABY-SITTERS. EV 3-0159 and EV 3-1689. Adults.

CARE FOR BABY, SMALL CHILD, my home. EV 2-6656.

CHILD CARE, MY HOME, JAMES Bay. EV 3-5766.

31 SITUATIONS WANTED—MALE

fix up your home now!

PLUMBING
PITT & HOLT
LIMITED
J. Welham, Prop.
GAS
PANELRAY
HEATING
FURNACE
REPAIRS
SHEET
METAL
WORK
AIR
CONDITIONING
OIL
BURNERS
HARDWARE
AND
PAINTS
PHONE
EV 3-7413
PITT & HOLT
Plumbing and Heating
602 Esquimalt Road

For Your
BUILDING
NEEDS!
Lumber, Wallboards, Plywood, Insulation, Builders' Hardware, Roofing and Building Papers.
R. A. GREEN
LUMBER CO. LTD.
2891 DOUGLAS
Phone EV 5-9774

ROTO-ROOTER
SEWER
SERVICE
No Unnecessary Digging
Only "Roto-Rooter"
"RAZOR KLEENS"
HICKMAN'S
ROTO-ROOTER SERVICE
Phone Day or Night
EV 2-0403

Landscaping
Lawns
Rock Work
Tree Service
Free
Estimates
E CARLSEN
Phone EV 3-6483

ARE YOU
ASHAMED
Of Your
BROKEN STEPS?
SIDEWALK?
DRIVEWAY?
If So
See Us!
H. A. VANDERBYL
WE REPAIR OR RENEW!
Reasonable Prices
Phone GR 9-4241

G. H. BUNYAN
TILE
Ceramic Tile (Only)
SINKS, BATHROOMS, FLOORS, SHOWERS, STORE FRONTS, PATIOS
"ANYTHING IN TILE"
20 Years' Experience
FOR FREE ESTIMATES
Phone EV 2-2208

PAINTING
and
DECORATING
Free Estimates
JIM
SAUNDERS
Phone GR 7-2174

"FOREST"
CEDAR
SIDING

WHAT IS
FOREST SIDING?
Made of dry 1½" Stock 8, 10 and 12-inch widths, "FOREST" Siding is a new type of Siding obtained from specially selected Cedar logs sawn to show the beauty and character of knots, burls, etc.

WHAT ARE
ITS QUALITIES?
"FOREST" Siding with its substantial thickness and greater wood volume adds to the structural strength and solidity of the building.
The design of "FOREST" Siding ensures a tight weather seal of the lap which, together with its thickness and flush-to-base principle, makes excellent material from the insulation standpoint.
"FOREST" Siding represents an economy to home-builders. Costing less than most other types of Siding the lap design ensures easy fitting and speedy application at less labor cost.

Manufactured
BRITISH
FOREST
VICTORIA
SAWMILLS
DIVISION
371 GORGE

HOME
WIRING
WIRING
for
RANGES
ADDITIONS and
ALTERATIONS
FIXTURES
Free Estimates
ALL WORK GUARANTEED
DUNN ELECTRIC
"When you need an electrician Bad—you need him good!"
1926 OAK BAY AVENUE
(At the "One Stop")
PHONE EV 4-3211

VICTORIA
FOUNDRIES
Limited
Iron, Brass and
Aluminum Castings
Fireplace Baskets and
Firedogs
Home and Apartment
Incinerators
Outdoor Barbecue Plates
and Parts
622 PEMBROKE ST.
Phone EV 4-2124

WESTERN
GARDENS
LANDSCAPING
SERVICE
LAWNS
PATIOS
ROCK WORK
DESIGNING
FREE ESTIMATES
Phones
Day GR 5-1813
Night EV 4-2439

"RANCH-
PANEL"
the handsome new siding designed to give "NEW" natural beauty to your home, inside and out!
ONE LOOK—
and you'll want to
RANCH PANEL
RIGHT AWAY
You'll want to be first to "RANCH PANEL" your home the very moment you get your first look at this distinctive new siding. Sawn from specially selected cedar logs and graded to accentuate the naturally beautiful markings of British Columbia cedar, new "RANCHPANEL" provides a delightfully different, unmistakably modern look wherever it's used.
"Ranchpanel" is the recessed batten vertical cedar siding. "Ranchpanel" is made in
Two Grades:
"Supreme"
and
"Quality"
Two Dressings:
Sawn
or
Smooth Face
Two Widths:
8-Inch
or
10-inch
WHEN YOU BUY SPECIFY "RANCHPANEL"
by
COLUMBIA
PRODUCTS
LTD.
ROAD E.

HAVE US
BLACKTOP
Your Driveway or Parking Area While the Good Weather Lasts
DON'T DELAY
PHONE TODAY!
FREE ESTIMATES
PROMPT SERVICE
SUITABLE TERMS
OK
PAVING CO.
760 TOPAZ
Phone
EV 5-1812 - EV 4-2452
Nights, EV 4-3457

B. T. LEIGH
PELLA
WOOD FOLDING
DOORS
"PELLA" ROLSCREENS
"TWI-LIGHTER"
VENETIAN BLINDS
Phone EV 3-9685
736 NEWPORT

TREE
TOPPING
DANGEROUS TREES REMOVED
ACREAGE CLEARED
FREE
ESTIMATES
Fully Insured
Phone
GR 5-3187
HARTSHORNE
LOGGING

BUTLER
BROTHERS
Supplies Ltd.
SPRING
SPECIAL!!
Marvel Outside White
Utility Paint
Only $3.95 Per Gallon
ALSO GREEN AND GREY
Ideal paint for spring clean-up on fences, outbuildings, etc. Also quality CIL paints for inside and outside. A paint for every use in a wonderful selection of fresh
NOTE
PRICE
CORRECTION!
"WRIGHT"
RECIPROCATING
SAW
199.95
1959 Model
"The Safest Power Saw in the World"
CONTRACTORS!
BE SURE TO VISIT OUR NEW BAY ST. WAREHOUSE (NEXT TO THE VMD)
FULL LINE of plastering supplies.
FULL LINE of bricklaying supplies.
Drain Tile, Cement, Lath, Insulation, Concrete Bldg. Blocks, Chimney Blocks, Tie Rods and Wedges.
DRIVE IN
Handy Fast Service for the Contractors
FOR THE
GARDENER
At Our Keating
Warehouse
A complete line of Welland Vale garden tools. Top quality at reasonable prices. Garden forks, trowels, spades, shovels, grass rakes, bush hooks, regular hoes and stirrup hoes.
ALSO PEAT MOSS AND FERTILIZERS
BUTLER
BROTHERS
Supplies Ltd.
Keating Crossroad
Phone GR 4-1121

SAVE
YOUR
TREES
A complete,
scientific Tree
Service
PRUNING
and
SPRAYING
LARGE SHADE AND ORNAMENTAL TREES
FRUIT TREES
TREES FELLED
CHAIN SAW
FERTILIZING
(Liquid and Dry)
LAWNS DE-WEEDED
CHARLES A.
COWIE
TREE SURGEONS LTD.
PHONE EV 2-1676, EVES. EV 3-1668
716 JOHNSON

T. A. HARVEY
Limited
PLUMBING
HEATING
"MOFFAT" GAS RANGES
AUTOMATIC
GAS WATER HEATERS
GAS INSTALLATIONS
Offices and Showrooms:
554 JOHNSON ST.
Phone EV 2-8276

PAINTING
QUICK
and
CLEAN
Moderate Prices
$10 Room Up
G. DAVIDSON
Phone Today!
EV 3-3775

WHERE
TO
GET
IT!
"FOREST"
CEDAR
SIDING
AND
"RANCH-
PANEL"
"Forest" Cedar Siding combines beauty, strength and economy. It offers ease of application and a choice of finish.
Where low-cost beauty and protection are needed 'quality' RANCH PANEL SIDING is the ANSWER!
MADE BY
British Columbia
Forest Products Ltd.
DEALERS
R. A. GREEN LUMBER CO., LTD. 2891 Douglas St.
PARKER JOHNSTONE LTD. 1314 Broad St.
ISLAND BUILDING SUPPLY CO. 575 Gorge Rd.
STEWART & HUDSON LTD. 405 Gorge Rd.
SHAWNIGAN LUMBER YARDS LTD. 2000 Government St.
DRYSDALE'S 1720 Cook St.
MOORE-WHITTINGTON LUMBER CO. LTD. 2614 Bridge St.
BUTLER BROS. SUPPLIES LTD. Keating Crossroad
DOMAN'S LUMBER 285 Bay St.
BUILDERS SASH & DOOR LTD. 350 Garbally Rd.
VICTORIA RETAIL LUMBER YARD LTD. 1901 Government St.
ATOM LUMBER CO. LTD. 210 Esquimalt Rd.
SAANICH LUMBER YARDS LTD. 3041-8 Douglas St.
LANGFORD BUILDING SUPPLY LTD. Island Highway
MITCHELL & ANDERSON LUMBER CO. LTD. Sidney
SLEGG BROS. Sidney
SOOKE BUILDING SUPPLIES LTD. Sooke
RICHARDSON BROS. Sooke

SPECIAL
CARPETS
9 Feet Wide
$5.95 Sq. Yd.
INLAID
LINOLEUM
$1.50 per Sq. Yd.
HOURIGAN'S
Carpet and Lino
715 PANDORA
Phone EV 3-5541

P & D
CEMENT
CONTRACTORS
Walks - Steps
Patios - Basements
Mastic Floors
WORK GUARANTEED
For Estimates
Phone EV 4-9793
or EV 4-4089

"M-W"
BUILDERS'
SPECIALS
DOORS!
$5.95 EACH
Rotary cut Philippine Mahogany Doors, Stain Grade in all the popular sizes. While stocks last
1-6 x 6-6 x 1⅜
1-8 x 6-6 x 1⅜
2-0 x 6-6 x 1⅜
2-4 x 6-6 x 1⅜
2-6 x 6-6 x 1⅜
2-8 x 6-6 x 1⅜
The Moore-
Whittington
Lumber Co.
Ltd.
Turn West at the Roundabout
Two Blocks Down Hillside
2614 BRIDGE ST. EV 3-7106

BUILDING
SUPPLIES!
Quality Supplies
for Every Job
Shop us first for all your home improvement needs . . . and save. Top-grade supplies cost less here. A complete stock of everything.
CABINETS
PLYWOODS
FOLDING DOORS,
STORM DOORS AND
GLASS DOORS
DOORS
MAHOGANY — BIRCH
GARAGE — FIR
SASH
WOOD. — ALUMINUM
STEEL — STORM
Free Estimates — Budget Terms
BUILDERS' SASH
& DOOR LTD.
QUALITY LUMBER AND BUILDING SUPPLIES
350 GARBALLY RD. EV 3-3171
Turn South off Gorge Rd.

OLD HOMES
MADE NEW
BY
STUCCO
For Free Estimates Call
J HAMILTON
Phone EV 3-3925

MONEY?
GET THE CASH AND SAVE ON BUILDING AND RE-MODELLING COSTS BY
PAYING CASH
THESE AMOUNTS ARE AVAILABLE FOR FIRST MORTGAGE:
$1000, $1500, $2500, $3500, $4000, $4500, $5000, $10,000
FIRE, AUTO AND PERSONAL INSURANCE
BROWN BROS.
AGENCIES LTD.
1125 Blanshard EV 5-8771

BUILDING A NEW
HOME?
Yes, $7.95 sq. ft. for a modern home on your lot with no extra charges and we also do alterations for a surprising low cost. For full information call GR 5-2330 any time.
Also Applicators for
ALUMAGLASS ROOFS
At Less Cost Than
Any Other
GR 5-2330

HEAT!
HEAT!
HEAT!
MAN
We've Got It!
"KUMFORT"
Furnaces are completely automatic . . . fingertip control provides lots of heat . . . with no work!
KUMFORT AUTOMATIC FURNACE UNITS ARE GUARANTEED AND ANSWER EVERY DEMAND OF EVERY SIZE HOME (WITH OR WITHOUT BASEMENT) THEY PROVIDE YOU WITH HEALTHY CONTROLLED ATMOSPHERIC COMFORT WITH:
Utmost Economy
Scientific Efficiency
Lasting Durability
PRICED FROM $600
Convenient terms can be arranged. Call in today for free estimates on having.
Complete Home
Comfort
With
Kumfort
In Your Home
Serving B.C.'s requirements for over 25 years.
KUMFORT
HEATING
SALES & SERVICE LTD.
620 Queens Avenue EV 5-5541
DAY OR NIGHT

M and M
FLOOR CO.
Limited
LAYING
All types supplied, laid and finished.
SANDING
Old oak and fir floors sanded and refinished as new.
FINISHING
Finished by expert craftsmen. Our men operating the latest equipment available, guarantee a job that "we believe is unequalled in the city."
CALL EV 4-0343
Day or Night
Al Mezger - Jack Marson
EV 4-0403 GR 9-2053
Warehouse: 2903 Douglas at Topaz

Learn The Quality
And Value Of
CYCLOS
And
Lincoln
OIL
or
GAS
HEATING
Get full particulars from your dealer or phone
GR 9-1151
The Local Factory
Ask for a Free Estimate
CYCLOS
MFG. CO. LTD.
Makers of Cyclos Oil Burners and Furnaces and Cyclos Long Life Automobile Mufflers

WHY PAY
RENT?
HAVE A NEW
MODERN HOME
Built Through
FRANK A.
MARTIN
AGENCIES LTD.
1114 BLANSHARD ST.
Free Estimates
Plans Available
NHA Loans Arranged
Lew Mouillat GR 9-2620
Len Ward GR 7-3348

Follow
Eaton's Formula
For Spring
Roof Leak?
Choose your new roofing materials from the large selection in our Hardware Department, lower main floor. Have our experts advise you on the best materials to use for your particular job and the easiest way for you to do it. Or, let our experienced roofers give you an estimate on complete installation costs.
House Cold?
Why suffer in a cold and draughty home when it's so simple to let EATON'S trained crews install a dependable oil or gas furnace in your home. Inquire about it in our Major Appliances Department, main floor, house furnishings building. You'll spend next winter enjoying dependable, trouble-free heat.
Repair It!
You'll gain real satisfaction from doing the repairs around your home (and your wife will stop nagging you too!) Choose from our excellent selection of tools for every repair job . . . also a good selection of power tools and garden equipment for the do-it-yourself man. Available in our Hardware Department, lower main floor.
Clean It!
Here you have a choice . . . do it yourself, or let EATON'S Servicemaster do it for you! Rugs, furniture, your entire house full of furnishings may be cleaned right in your own home, or if you prefer, in our modern plant. For cleaning jobs you plan to do yourself . . . choose from the dozens of cleaners and cleaning compounds at Eaton's Cleaners, available in Housewares and Foodateria, lower main floor. For Servicemaster phone EATON'S, EV 2-7141.
Eaton's
. . . your first stop in the "Fix-Up-Your-Home"

WATER-
PROOFING!
Patios
Balconies
Basement Walls
And Floors
GIVES A NEAT APPEARANCE
ELIMINATES DIRT AND DUST
"REASONABLE"
We are one of the few firms on Vancouver Island who are able to lay lino tile or rubber tile below ground level and GUARANTEE the job.
MASTIC
WATERPROOF
CONTRACTORS
2949 BRIDGE PHONE EV 5-3542

D. SMYTHE
for
PAPER HANGING
PAINTING
STUCCO PAINTING
PLASTER PATCHING
Experienced
Workmanship
Reasonable Prices
PHONE
EV 2-3837

ISLAND
STONE WORKS
COMPANY
SPECIALIZING IN
FIREPLACES
FLOWER BOXES
RETAINING WALLS
Etc.
For
FREE ESTIMATES
PHONE
EV 4-6341
OR
EV 5-1420

S. H. BROWN
REGISTERED
Plumber
Specializing
IN
REPAIRS
AND
REMODELLING
REASONABLE
24-HOUR SERVICE
PHONE
GR 9-5641

Don't Be
Silly!
. . . Just
Call Willy!
TREE REMOVAL
and
TOPPING SERVICE
LICENSED AND INSURED
W. C. K. SCHROEDER
EV 5-6457 or EV 5-9847

REGAN
ROOFING
A Complete Roofing
Service
TERMS
FREE ESTIMATES
GUTTERS AND REPAIRS
DON'T PUT IT OFF!
LET US
PUT IT ON!
24 HR. PHONE
EV 3-6139

GREGG'S
RELIABLE
WINDOW
CLEANERS
STORES and HOMES
WAX FLOOR
POLISHING
PAINT WASHING
Kitchens, Bathrooms,
etc.
864 SWAN
Phone EV 4-5023

KASAPI
CONSTRUCTION
Company
A COMPLETE
BUILDING
SERVICE!
COMMERCIAL
RESIDENTIAL
2629 Chambers St.
Phone EV 5-5614

"FIX
UP
YOUR
HOME
NOW!"

Indecision is a costly luxury it is right to be cautious, to wonder if this is the time to improve. But it's wrong to go on never reaching a decision. Make your improvements now —

Materials are not likely to be cheaper.

60 FUEL

100% FIR DRYLAND MILLWOOD
Stove lengths—Easily split. Good for all-round use. Absolutely no cedar
1 cord..... $5.00
2½ cords....$10.00

DRY PLANER ENDS
2x4s, 2x8s, 2x10s
1 Foot to 4 Ft. Lengths
2 cords.....$10.00

BONE DRY FIR
1 cord.....$8.00

AGRICULTURAL SAWDUST
8 units $8.00

O.K. FUEL
EV 4-2452 - EV 5-1812

UP ISLAND DRYLAND FIR WOOD SALE FOR TWO WEEKS ONLY
No. 1 Douglas fir thick bark slabs mixed with inside blocks.
2½ CORDS $12.00

SPECIAL BONE DRY FIR WOOD SALE
HAND PICKED
1 Cord $8.00
2 Cords $14.00
Days EV 2-3834; eves. EV 2-1823
Island Fuel Supply Co.

SPECIAL 1 CORD SALE
Hand picked 12" Dryland Douglas Fir. This is the only Dryland wood never in water. Heavy blocks and slabs. Immediate delivery.
1 Cord $7.00
2½ Cords ..$12.00
2 Cords Bone Dry, 1 ft. 2 ft. $16
HILLCREST FUEL
Days—EV 4-3015—Eves.

61 BUILDING SUPPLIES

"M-W"
FOR YOUR Convenience
Our New Hours
8 A.M. TO 5.30 P.M.
AND SATURDAY
8 A.M. TO 12 NOON

4x8x¼ ROTARY CUT PHILIPPINE MAHOGANY in a beautiful SELECT BLONDE FACE—regular, $6.40. Special to clear $4.60

Another car load of Stain Grade Mahogany Doors has just been unloaded. These have proved to be very popular and are available in all the most common Standard sizes:
1-6x6-6x1⅜
1-8x6-6x1⅜
2-0x6-6x1⅜
2-4x6-6x1⅜
2-6x6-6x1⅜
2-8x6-6x1⅜
$5.95 each

Some specials from our Dry Shed
1½x4 and 1½x6 Clear Dressed Cedar, $195 per MBM. Lots of uses for this item.
Short lengths of 4x4 Clear Modern Gutter at 10c per lineal foot.
1x6 "D" Bevel Siding KD—a good selection at $100 per MBM.

YARD CLEARANCE LUMBER SPECIAL
Loads and part loads of export over-runs, priced to sell to make room for new stock. Bargain buys in boards, siding, sheathing and joist materials for as low as $18 per load

The M-W wood panel Garage Door complete with Jamb Type Hardware and lock.
Priced at $57.50 or $67.50 installed

Drop in and see the one set-up in our warehouse. Quality exterior paint in white only very suitable for all exterior surfaces, old or new work. Per gallon $4.25

The Moore-Whittington LUMBER CO. LTD.
Turn West at the Roundabout Two Blocks Down Hillside
2614 BRIDGE ST. EV 3-7106

FENCING FOR LESS
50' COMPLETE $15.50
KAYAK KITS
COMPLETE
$12.50
Combination Screen Doors $14.50
12'x28' Garage complete $146.50
Saanich Lumber Yards
Open ALL DAY SATURDAY
8041 Douglas Street EV 5-2488

61 BUILDING SUPPLIES

STEWART & HUDSON
COMPLETE HOME BUILDERS' SUPPLIES

SAVE ON NAILS
For that new construction job. Just unloaded another large shipment of high-quality English Steel Nails. Acclaimed the best on the market—easy to drive—non-bending—packed in strong, square fibreboard containers for easy handling.
2¼", per 100 lbs. $11.95
3½", per 100 lbs. $11.95
Other sizes available too.

STUCCO WIRE BARGAIN
Keymesh Self-Furring Stucco Wire—the finest made—approved for N.H.A. work—roll 3 ft. wide, 450 sq. ft. Price, per roll, only, $14.50
Low-cost import stucco wire—high quality German-made 20 gauge—rolls 3 ft. wide, 450 sq. ft. Economy price, per roll only $9.95

BETTER LUMBER BUYS
At Stewart & Hudson you will find the most assorted and complete stock of building lumber available—prompt delivery to all country points—order now before prices advance.

	1,000-ft. lots
2x4, Dressed Economy	$32.00
1x6, Economy T.&G.	32.00
1x6, Premium Shiplap	40.00
1x8, Premium Shiplap	45.00
1x8, Cedar Boards Utility	55.00
1x8, Mill Run Cedar S/L	70.00
1x8, Mill Run Hemlock S/L	70.00
2x4, Dressed Hemlock	73.00
2x6 and 2x8, Utility Joists	70.00

BUILDING A NEW HOME?
Then you are welcome to open a charge account for ease in ordering—convenient and fast order by telephone for all materials.

BUILD A WOOD FENCE
For protection and privacy in the garden—adds to appearance of your property—Stewart & Hudson fences come pre-cut ready to assemble—it's fun fence-building for any member of the family.
Economy Square-Cut Picket Fence, foot 33c
Quality Square-Cut Picket Fence, foot 38c
Basket Weave Fence, 3 ft. high, foot 33c
Basket Weave Fence, 4 ft. high, foot 42c
Solid Board Fence, 3' 8" high, foot 58c
All fences include sufficient nails. Ask for large illustrated Fence Folder. Shows all designs and prices. Mailed Free.
Do it easy—rent a post hole auger—quick and easy for digging post holes. Per day only 50c

PAINT SPECIALS
Pacific Brand—standard quality interior or exterior—gloss and flat—white only but can be tinted.
Per gallon $3.95
Per quart $1.09
Pacific Shingle Stain, in red, brown, green. Per gallon $2.75

PLYWOOD CUTTINGS
A large assortment of new sizes at a fraction of full sheet prices—also many small sized sheets—bring us your sizes for money-saving bargains.
Here's a chance to save on wall panelling for summer cottage, basement or attic. Large 4'x8' sheets of Sylvacord Decorative Plywood, No. 2 Grade, but useful for many jobs. Price only, per sheet $3.95
A big bargain on No. 2 Grade Cedar Wall Shakes. These shakes are factory grooved and can be painted or stained on exterior walls of homes, summer cottages, etc. When used with undercourse they make the warmest exterior finish available. One bundle covers 50 sq. ft. Only, bundle $2.25

BUILDERS HARDWARE
Visit our store for big value in locksets, butt hinges, cabinet hardware, plastic wall tile counter topping, lino tiles, etc.
Budget terms on building materials.

STEWART & HUDSON LTD.
448 Gorge Rd. EV 2-2171 EV 2-2612
OPEN ALL DAY SATURDAY
LOTS OF FREE PARKING

DO IT NOW!
Home Improvement Loans Available
See Your Dealer Or Your Bank
"FOREST" CEDAR SIDING
Beauty! Long Life ECONOMY
See Your Local Dealer Today!
FOR NEW CONSTRUCTION OR RENOVATING "FOREST"
Siding is ideal for renovating the exteriors of older homes. It can be applied over existing finish. Low in cost and inexpensive to apply. It is being used extensively for this purpose.
Now is the time to order "Forest" and Rancipanel—western red cedar, while all widths, dressings and grades are in good supply.
MANUFACTURED BY
BRITISH COLUMBIA FOREST PRODUCTS LTD.
(Victoria Sawmills Division)
Phone EV 5-2331
371 GORGE ROAD E.

LOGS & LUMBER CUT & CUSTOM DRESSED
4 sides or 2 edges shiplap, tongue and groove. Also trimmed on one end and sorted to lengths. Will buy good fir or cedar logs, timber or timberlands. We also buy rough or dressed lumber.
LUMBER, PLYWOOD BUILDING SUPPLIES
ATOM LUMBER CO.
210 ESQUIMALT RD.
EV 2-2249 Eves. EV 5-4374

MAHOGANY DOORS, IMPORTED plywood in ¾" and ¼" mahogany. See Shina. Priced right. S. J. Peden Ltd., 862 Johnson. EV 5-6331

USED LUMBER FOR SALE, plumbing, doors and windows, used brick. EV 5-3160.

Television for Friday

Programs subject to last-minute changes by stations concerned.

Time	CBUT Channel 2	KOMO-TV Channel 4	KING-TV Channel 5	CHEK-TV Channel 6	KIRO-TV Channel 7	KTNT-TV Channel 11	KVOS-TV Channel 12	KTVW Channel 13	Time
8:00		Today. News			Word, Farms		Sunrise Semester		8:00
8:30		Today	Cartoons		Kaleidoscope		Cartoons		8:30
9:00		Dough-Re-Mi	Wunda Wunda		On the Go		Sunrise Semester		9:00
9:30		Treasure Hunt	Telescope		Arthur Godfrey		Arthur Godfrey		9:30
10:00		Price Is Right	Telescope		I Love Lucy		I Love Lucy		10:00
10:30		Concentration	Movie		Top Dollar		In-School Viewing		10:30
11:00		Tic Tac Dough	Movie		Love of Life		Love of Life		11:00
11:30		It Could Be You	Movie		Two Serials		Movie		11:30
12:00		Queen for A Day	Geo. Hamilton		Variety Theatre	Romper Room	Movie		12:00
12:30		Haggis Baggis	Play Your Hunch		Cartoons	Romper Room	Movie		12:30
1:00	Movie	Young Dr. Malone	Music Bingo	Movie	J. P. Patches	Cartoons	All-Star Theatre		1:00
1:30	Movie	From These Roots	King's Queen	Movie	As World Turns	Cartoons	Beulah		1:30
2:00	Movie	Truth, Conseq'ces	Day in Court	Movie	Jimmy Dean	PCL Baseball	Jimmy Dean		2:00
2:30	Movie, Nursery	County Fair	Gale Storm	Movie Nursery	House Party	PCL Baseball	House Party		2:30
3:00	Charles Boyer	News, Cookbook	Beat the Clock	Charles Boyer	Big Payoff	PCL Baseball	Movie	Florian Zabach	3:00
3:30	Open House	Our Miss Brooks	Who Do You Trust	Open House	Verdict Is Yours	PCL Baseball	Movie	Liberace	3:30
4:00	P.M. Party	Movie	Bandstand	P.M. Party	Two Serials	PCL Baseball	Movie	Time With Father	4:00
4:30	Howdy Doody	Movie	Bandstand	Howdy Doody	Edge of Night	PCL Baseball	Movie	Willy	4:30
5:00	Hidden Pages	Movie	Bandstand	Hidden Pages	Movie	Connie Page	Popeye, Western	Basil, Space	5:00
5:30	Mighty Mouse	Puget and Stooges	King's Clubhouse	Magazine	Movie	Crakeman Bill	Western	Basil, Fabioka	5:30
6:00	Donna Reid	Puget and Stooges	King's Clubhouse	Magazine	Movie	Bill, Popeye	Western; News	Sheena	6:00
6:30	Scan, CBC News	Stooges, News	Mickey Mouse	News, Sports	J. P. Patches	Popeye	Millionaire	Western	6:30
7:00	Boxing	Boxing	Annie Oakley	Boxing	News	Classified Ad	Hold Venture	Western	7:00
7:30	Boxing	Boxing	News	Boxing	Rawhide	Life of Riley	Sea Hunt	News, Cartoons	7:30
8:00	Col. Flack	Ellery Queen	Walt Disney	Houseparty	Rawhide	I Married Joan	Boots and Saddles	Bill & Grover	8:00
8:30	Danger, Business	Ellery Queen	Walt Disney	Science Fiction	Amateur Hour	This Is Alice	Alfred Hitchcock	Sword of Freedom	8:30
9:00	Talent Caravan	M-Squad	Tombstone	Talent Caravan	Phil Silvers	PCL Baseball	Phil Silvers	My Hero	9:00
9:30	Plouffe Family	Thin Man	77 Sunset Strip	Plouffe Family	TBA	PCL Baseball	Mickey Spillane	Movie	9:30
10:00	Music Theatre	Mack's Raiders	77 Sunset Strip	Olds Music	Line Up	PCL Baseball	The Texan	Movie	10:00
10:30	Hoedown	Ten Four	Rescue Eight	Hoedown	Person to Person	PCL Baseball	News, Movie	Movie	10:30
11:00	News, Sports	News	Silent Service	News, Movie	News	News, Movie	Movie	Movie (ends)	11:00
11:30	Movie	Jack Paar	Movie	Movie	Movie	Movie	Movie	Movie	11:30
12:00	Movie	Jack Paar	Movie	Movie	News	Movie	Movie	Movie	12:00
12:30	Movie	News	News	Movie	News	Movie	Movie	Movie	12:30

Radio for Friday

Programs subject to last-minute changes by stations concerned.

Time	CJVI — 900	CKDA — 1220	CBU — 690	CKNW—980	CKWX — 1130	KIRO—710	KOMO — 1000	Time
8:00	News, Breakfast	News, Top O' Morn	News, John Sharpe	News, Bob's Inn	News, Jim Robson	Jim French, News	Daybreak	8:00
8:30	News, Breakfast	Top O' Reporter	News, John Sharpe	Devotions Rov'lg Mike	News, Jim Robson	Jim French	Daybreak	8:30
9:00	News, Quiz	News, Time Out	BBC News, Archers	News, Fiesta	News, McLean	Jim French	Daybreak	9:00
9:30	Party Line	Who Am I, Time Out	Morning Concert	News, Fiesta	Norris McLean	Vaile, Jim French	Daybreak	9:30
10:00	News, 6 for One	News, Time Out	Visit, Happy Gang	News, Fiesta	News, McLean	Jim French	Daybreak	10:00
10:30	Adventure in Music	Time Out	Happy Gang, Woman	News, Fiesta	Norris McLean	Judith Lane, Hobbitt	Katherine Wise	10:30
11:00	Adventure in Music	News, Time Out	Kindergarten, Record	News, Fiesta	News, McLean	Happiness, Burton	My True Story	11:00
11:30	Adventure in Music	Time Out	Off the Record	News, Roundup	Norris McLean	Malone, Ma Perkins	My True Story	11:30
12:00	News, Your Music	News, Weather, Survey	Record News	News, Sports, Webster	News, George	Streets, Couple	Radio Theatre	12:00
12:30	News, You Music	News, Sports, Survey	Farm and Weather	News, Roundup	Cal George	Helen Trent, Buttram	Radio Theatre	12:30
1:00	News, Victoria	News, DA's Survey	Court of Opinion	News, Roundup	News, George	News, Sports	News, Farma	1:00
1:30	This Is Victoria	DA's Survey	Afternoon Concert	News, Roundup	Cal George	Galen Drake	Carousel	1:30
2:00	Headlines, Victoria	News, Time Out	School Broadcast	News, Fiesta	News, Cal George	Arthur Godfrey	Network Time	2:00
2:30	This Is Victoria	Time Out	News, Matinee	News, Fiesta	Cal George	Arthur Godfrey	Network Time	2:30
3:00	News, Victoria	News, Time Out	Matinee	News, Fiesta	News, Waddell	House Party	Network Time	3:00
3:30	This Is Victoria	Time Out	String Orchestra	News, Fiesta	Jim Waddell	Matinee 710	Network Time	3:30
4:00	Headlines, Victoria	News, Time Out	Music from Montreal	News, Road Show	News, Waddell	Matinee 710	News, Dial 1000	4:00
4:30	Rolling Home	DA's Survey	Tempo	News, Road Show	Bob McGavin	Matinee 710	Dial 1000	4:30
5:00	News, Rolling	News, DA's Survey	Tempo	News, Road Show	News, McGavin	Matinee 710	Dial 1000	5:00
5:30	Rolling Home	DA's Survey	Tempo	News, Road Show	News, McGavin	Matinee 710	Dial 1000	5:30
6:00	News, Batey	News, Sports, Survey	Tempo	Jack Webster, Sports	News, Sports	Murrow, News	Dial 1000, Features	6:00
6:30	Fred's Roundup	News, Sinclair Survey	Tempo	News, All-Time Hits	Bob McGavin	Sports, News	Features, Dial 1000	6:30
7:00	CBC News Roundup	New: Great Hits	National News	News, All-Time Hits	Bob McGavin	Sports, Drama	News, Dreier	7:00
7:30	Stage 9	Great Hits Revue	Evening Concert	News, All-Time Hits	Bob McGavin	Gosa, Melody Masters	Big Sound	7:30
8:00	News, Modern Music	News, Great Hits	Halifax Theatre	News, Sandman	Ross Crain	Amos 'n' Andy	PCL Baseball	8:00
8:30	A Engineer	Great Hits Revue	Business News, Music	News, Sandman	PCL Baseball	Clifford and Clark	PCL Baseball	8:30
9:00	News, Latin Quarter	News, Memories	Songs of People	News, Serenade	PCL Baseball	World Tonight, Stereo	PCL Baseball	9:00
9:30	Jazz With John	Memories in Music	Harrison Lancers	Sandman, J. Webster	PCL Baseball	The Stereo Sound	PCL Baseball	9:30
10:00	News, Music	News, DA's Survey	News, Talk	News, Cecil Scilly	News, Waddel	News, Showcase	PCL Baseball	10:00
10:30	Greatest Mysteries	DA's Survey, Sports	Anthology	Sandman's Serenade	Waddel	Showcase	PCL Baseball	10:30
11:00	News, Memory	News, DA's Survey	Recorded Performance	News, Serenade	Sports, Waddel	Sweet Sound	News, Features	11:00
11:30	Memory Lane	DA's Survey	Recorded Performance	Sandman's Serenade	Jim Waddel	Sound, News	Features	11:30

61 BUILDING SUPPLIES

SHAWNIGAN LUMBER YARDS LTD.
2000 Government St.
"Quality at the Right Price"

Kayak Kits
With the summer season fast approaching, now is the time to get your holiday equipment lined up. This should include an inexpensive kayak for the kids. We have precision-cut kits complete with nails and waterproof glue and by following the instructions provided, the assembly is quite a simple operation. The 7' kit $10.50
The 8' kit $12.50

Yellow Cedar—
FOR THE BOAT BUILDER
If you are working on your boat or contemplate building one, we have a large stock of 1" and 2" clear yellow cedar. Bring in your quantity list and let us figure your cost. All lumber is machined to your specifications.

Lumber Specials
1x6—6' to 20' millrun common cedar drop siding, per 1,000 fbm $45.00
1x6, R-L construction grade cedar, rough (basket-weave fencing), per 100 lineal feet $3.00
1x8, R-L, premium grade shiplap, per 1,000 fbm $45.00
2x4—R-L, economy grade fir S4S, per 1,000 fbm $32.00

Seed Flats
Still available for immediate pick-up. 12"x24"x3" deep, from good quality cedar—knocked down, ready to assemble.
Less than 20 lots, per flat 25
20 to 200 lots, per flat 22
200 and over, per flat 20

No parking problem at the BAPCO paint sign at
2000 Government St.
SHAWNIGAN LUMBER
EV 2-7261

BUILDERS SASH & DOOR LTD.
150 GARBALLY ROAD EV 2-3171

FOR QUALITY BUILDING MATERIALS
See the new Ultraline doors, concealed edges. Doors of all sizes, types and designs.
Your Arborite Specialists—all colors and sizes stocked.
Sash of all types—wood, steel or aluminum.
For Quality Products, be sure to see BUILDERS SASH & DOOR LTD.

BUILDING SUPPLIES
MARINE PLYWOOD
INSULATION
BAPCO PAINTS
ECONOMY LUMBER
1"x6" and 8' T and G COMMON
2"x4" 2"x6"
2"x8" 2"x10"
PRICED AT $30 PER M
CLEAR YELLOW CEDAR HARDWOODS
R. A. GREEN LUMBER CO. LTD.
DOUGLAS ST. EV 5-9774
and EV 5-9775

PLYWOOD CUTTINGS
LUMBER - PLYWOOD BUILDING SUPPLIES
SPECIAL
FIR PLYWOOD
5'16"x48"x⅜" D grade, unsanded $2.15
FIRST PAYMENT MAY 30
Not 1c down, up to 36 months to pay for purchase. $30 to $3,000 on home improvements. Five plans.
ASSOCIATED LUMBER & BUILDING SUPPLIES LTD. EV 4-2112.
Warehouse, 642 Queens Avenue
Lumber Yards, 210 Esquimalt Rd.

61 BUILDING SUPPLIES

ISLAND BUILDING SUPPLY COMPANY
SOMETHING NEW!
For your scaffolding problems see the new JACKSON JACKS with all the necessary fixtures.
Stilts—Goldblatt tools—Muller plaster and mortar mixers.
Pittsburgh white outdoor paint, $4.95 gal. Special
Complete stock of stucco chips of every color.
Metal access doors from 12 x 12 to 24 x 36.
Fireplace dampers of the latest design from $4.40.
Stepping stones—65c and up.
Come in and browse—see our complete line of builders' supplies.
Open Saturday Till 1 p.m.
ISLAND BUILDING SUPPLY COMPANY
875 GORGE ROAD EAST
Phone EV 2-5178
Opp. B.C. Electric Bus Depot

DRYSDALES
BUILDERS' SUPPLIES LTD.
1720 Cook Street

Mahogany Door Stain Grade Doors
2'0"x6'6" 2'2"x6'6"
2'4"x6'6" 2'6"x6'6"
No second. No egg-rate centres.
ONE LOW PRICE $5.75

NEW SHIPMENT
Beautiful Golden Ash
4x8⅛ $6.95
4x8⅝ $17.95
For prompt, reliable service
Phone EV 4-4411 or EV 5-5821

NAVYJACK CEMENT GRAVEL. $2.75 yd. del.; road, $2. EV 4-1432.

62 FURNITURE

WE BUY — WE SELL
WE APPRAISE
KILSHAW'S AUCTIONEERS
1115 Fort St. EV 4-6441
Cash advanced on consignment

BEST PRICES
LUNDS AUCTIONEERS
AND APPRAISERS
WE BUY AND SELL
936 FORT — EV 5-5423

IT'S
HUMBER'S
FOR
LIVING FURNITURE
Complete bedroom suites $75 to $125
2-piece Chesterfields $21 to $89
Table and four chairs, $10 to $23
Washing Machines $15 to $50

PANDORA FURNITURE
1036 Pandora, near Cook. EV 3-6319

YOUR MATTRESS OR BOX spring can be rebuilt into a sanitary, comfortable sleeping unit. Or we will supply new mattresses or box springs built to your own specifications. All work guaranteed. EV 4-4925
ATLAS MATTRESS CO. LTD.
7714 Quadra at Hillside

BRITISH UPHOLSTERY SHOP
1403 Broad Street
John Troughton, Prop.
Will gladly call at your house with patterns and give free estimates.
EV 5-2222 Eves. EV 4-6269

CLEANING
3-piece chesterfield cleaned, sanitized, in your own home, from $12. All work guaranteed. We also clean carpets. Call Ambassador Home Service, EV 2-5532.

62 FURNITURE

HI LO TRAILER SALES LTD.
TERMS
YOU MAY PURCHASE ANY AMOUNT OF USED FURNITURE OVER $50 ON TERMS, PROVIDED YOU HAVE ESTABLISHED CREDIT.
7 TV sets; 3 washing machines; 2 deep freezers; 2 fridges, 3 chrome sets, 3 propane ranges; 2 lovely bedroom suites; 5 near new chesterfield suites, 3 Hollywood beds, one Danish-style dining room suite, 12 end tables, 2 clothes dryers; 2 children's beds, one oil range, 2 power mowers (reel); 2 propane heaters. Many other things—trilights, table lamps, mirror, vacuum cleaners, sewing machines, oil heaters, roll-a-way beds, book cases, etc. Expect to see better class furnishings. We take furniture in trade only on our big furnished mobile homes. Come out and browse until 9.30. 7 miles north Victoria, Highway 1. GR 8-2314.

4'6" Mahogany bed, as new $24.00
4-Piece walnut bedroom suite $89.50
Pink enamel vanity, triple mirrors $17.50
2 Only, maple finished chairs, each $4.50
Drop-leaf mahogany extension table $39.50
Studio lounge with back and arms $35.00
2-Piece grey frieze davenport bed set 149.50
Walnut step table $11.95
4'x7' Beige Indian rug $20.00
2-Piece pillow arm chesterfield suite $35.00
6 Remnants (new), inlaid lino, 6'x14' each $13.50
Hoover upright vacuum $25.00
HOME FURNITURE
825 Fort St. EV 2-5128

HOLLAND BROS. & CO.
New and Used Furniture
824 Fort St. Phone EV 3-0913
SPECIALS
Walnut record cabinet $18.50
5-Piece red chrome suite $49.50
Small Leonard refrigerator with push-button defrost $159.50
Gainaday washer with pump $49.50
2-Piece converto suite $89.50

WAREHOUSE SALE
STARTS THURSDAY
WORTH WAITING FOR!
Right through from Johnson to Yates
VOGUE FURNITURE
YATES AT QUADRA EV 5-4242

COME IN
AND SEE
FURNITURE BARGAINS
GALORE AT
Standard Furniture Bargain Basement
Downstairs in Scollard Bldg.
View Street EV 2-5111

CALL US
For Best Prices
Cash or Consign
MAYNARD & SONS AUCTIONEERS
EV 4-5621 or Nights EV 5-5859

GOOD TRADE-IN FURNITURE for sale. See anytime at Hi Lo Trailer Sales Ltd., 7 miles out Trans-Canada Hwy. GR 8-2314.

WE BUY, SELL AND TRADE good used furniture. Give us a call. Island Trading, 1415 Government Street. EV 4-3354.

MODERN CHESTERFIELD SUITE, rug, kitchen set, bedroom suite, bunk beds, power mower. In new condition. GR 8-3595 after 5 p.m.

ANTIQUE—COMPLETE CHESTERfield set, Italian Renaissance. Phone EV 5-3670.

FOR SALE—2 BEDROOM SUITES, carpet, chrome suite, chesterfields, chairs, tables, oddments. EV 2-0085

FRENCH POLISHING REPAIRS furniture refinishing Specialty Finishers 731 Discovery EV 2-4612

3-PIECE WALNUT BEDROOM suite $49. GR 7-2095.

HAGEL'S CHESTERFIELD UPholstery. 1917 Quadra. EV 4-3042

CINNAMON DAVENO, EXCELlent condition. Phone EV 4-7783

IT PAYS TO SHOP THE CLASSIFIED WAY

63 MUSICAL INSTRUMENTS

WESTERN MUSIC CO. LTD.
NOW OPEN!
In New Location
820 FORT
(Just Above Blanshard)

MUSICAL INSTRUMENTS
SHEET MUSIC
RECORDS
Instrument Repairs Done on the Premises.
PRIVATE MUSIC LESSONS
HALL & FAIRFIELD MUSIC CENTRE
Open Wednesday afternoons and Friday evenings
728 FORT ST. PHONE EV 5-8342

KAY STRING BASS
Complete with bow and bag
Regular price $315
Removal sale price $250
WESTERN MUSIC CO.
At Our New Address
820 FORT ST.
(Just Above Blanshard)

EATON'S
GIVE CASH FOR YOUR PIANO
For Fair Appraisal and Full Value Payed in Cash
Phone EV 2-7141, Music Centre, Main Floor, House Furnishings Building.

BOOSEY & HAWKES "EDGEWARE" CLARINET
Complete With Case
$110
Trade and Easy Terms Accepted
WARD'S Music Limited
3 Stores to Serve You
1326 Broad EV 2-8146

HEINTZMAN AND NORDHEIMER pianos, new and used for sale or rent. Showroom at 2030 Douglas, day or any evening. Transportation provided. Exclusive agents Fletcher Bros. Ltd. (Walter Fletcher). EV 3-0248

MUSICAL INSTRUMENTS — Music and teaching studios. Expert repair service. Jack McKeown, Mgr.
PAN MUSIC CO.
7 Pandora EV 3-4421

PROFESSIONAL INSTRUCTION ACCORDION
Porter Music, 721 View Street
EV 2-9542

HAMMOND SPINET ORGAN, LIKE new, terms arranged. EV 2-9542. Bernie Porter Music Studio, 721 View.

USED SPINET PIANO, SHOWroom condition, easy terms. EV 2-9542. Bernie Porter Music Studio, 721 View.

MINSHALL ELECTRIC ORGAN suitable for small church. $450. EV 2-9542. Bernie Porter Music Studio, 721 Vjew.

CASH—FOR YOUR PIANO OR TOP trade in value on a Lowrey or Baldwin organ. EV 2-9542. Bernie Porter Music Studio, 721 View.

PIANO FOR SALE, GOOD CONDITION; this would be good for beginner. Best offer. EV 5-5670.

PIANO FOR RENT, $8.50 PER month. Good tone. EV 5-1595.

64 TV, RADIO, SALES AND SERVICE

FREE
Estimates on TV and radio repairs. Phone EV 4-8870.
MAC'S TV AND RADIO SERVICE

EMERGENCY TV SERVICE
Day or Night. EV 4-6788

TV ANTENNAS PRECISION Machine, 1819 Douglas. EV 5-4713.

64 TV, RADIO, SALES AND SERVICE

SEE KING TV
AND BUY A RECONDITIONED GUARANTEED TV SET
PRICED FROM
$79.00
EASY TERMS
LARGE SELECTION
1673 Douglas St. (Opp. Eddy's)
EV 4-9913

RENT A TV
RENTALS TO RELIABLE PARTIES ONLY
$13.00 per month
VICTORIA DELTA ELECTRIC
714 Cormorant EV 4-7416

DRIVE IN AUTO RADIO SERVICE
KING TV
Entrance off Fisgard St.
Just Past Police Station

For Guaranteed TV Repairs By Qualified Technicians
BUTLER BROS
Authorized Admiral Parts Depot
3396-8 Douglas St. EV 3-1511

MEADWELL'S RADIO
and Electric Established 1938
Qualified TV technicians—guaranteed work. 2651 Douglas. EV 3-9534

TERMS ARRANGED
Haverly TV Antenna Service. EV 2-6370 or EV 4-6037

WHITE'S TV, EV 2-5765

YOU CAN'T RENT A TV AT THIS PRICE
A 1959 21" RCA Victor table model (brand new), no money down—you pay only $10 per month—we will deliver it. (We have four only.)
Full Price $239.95
KENT'S LTD.
742 Fort St. EV 3-7104

PROMPT, GUARANTEED repairs on TVs etc. Biggest battery stock. Reasonable rates. Kent's Ltd., 742 Fort Street. EV 3-3513

ANTENNA INSTALLATION AND service. Reasonable moving rates. Trade-ins. Used antennas. EV 3-8571. Rawnsley & Jones TV, 623 Yates St.

CALLS $3. EXPERIENCED TECHnicians. Full guarantee. Prompt 24-hr service. Teletron TV depot. EV 3-2632.

Guaranteed Service and Repairs to all makes of radio and TV
ATKINSON & PEARCE
EV 2-8021 2632 Quadra St.

VICTORIA WEST RADIO & TELEVISION
761 Esquimalt Rd. Phone EV 2-4413

TV ANTENNAS MOVES INSTALlations and TV service. McMillan & Wardell. 3730 Quadra. EV 5-3121

"AUTOMATIC RADIOS" ALL cars and trucks. Car Radio Exchange. 350 E. Burnside. EV 5-7378

3-CHANNEL YAGI ANTENNA, $45. Delivered. GR 8-3125.

66 BICYCLES AND MOTORCYCLES

A VERY LARGE SELECTION OF reconditioned bicycles in all sizes and makes. Trades and terms. CARMICHAEL'S BICYCLE SHOP (opp. Hudson's Bay). 1728 Douglas EV 2-9728

Reliable, smart motorcycles always available. Accessories and parts available for all makes. BROOKLANDS MOTORCYCLES. 937 Fort Street. EV 3-5026

LEE'S BLOW'S MOTORCYCLE Sales for the best in new and used motorcycles and cars. 2647 Douglas

---

WANTED — 50 OLD BIKES AS trade-ins on new CCM or Raleigh bikes. Dave Holden's Bicycle Shop, 1320 Government. EV 4-4722

B.S.A. 650 C.C. GOLDEN FLASH motorcycle, A-1, new paint, rebuilt motor. Phone GR 9-1349.

66 BICYCLES AND MOTORCYCLES

JUST ARRIVED! NEW SHIPMENT of juvenile bicycles at new low prices. Don't miss seeing these. ROBINSON'S, 1307 Broad. EV 5-3429

BICYCLES OVERHAULED, REpaired and painted. New and reconditioned bicycles, accessories, sporting goods, etc. at Victoria Sporting Goods Ltd., 1410 Douglas. Phone EV 4-7374.

FRANCIS BARNETT MOTORcycle, 200 c.c., good condition. $140 or best offer. GR 7-1767.

67 STOVES AND FURNACES

SPECIAL
20 used wood and coal furnaces. 16" to 24" steel and cast iron.
Get them while they last.
SOUTHALL'S HEATING LTD.
833 Balmoral EV 5-9777

BRAND NEW CYCLOS OIL RANGES
Completely installed with 65-gal gravity system, only $299.50 at
C. TAYLER
HOME APPLIANCES
705 Johnson St. EV 3-3281

"PACIFIC"
The famous sealed-in steel furnace and oil units that cannot smoke. Give you a lifetime satisfaction.
PACIFIC SHEET METAL WORKS, LTD.
1009 Yates Street EV 2-3169

MUELLER CLIMATROL AUTOmatic oil or gas heating systems serviced and installed by Southall's Heating Ltd., 833 Balmoral. EV 5-9777

NEW 1958 MOFFAT 30" BIG oven electric ranges, reg. $249.50—only $199.50 at C. Tayler Home Appliances, 705 Johnson Street. EV 3-3281.

HEATERS AND RANGES, NEW and used. We specialize in service work. Eagle Sales, 1016 Fort St. EV 2-3923.

RANGE AND FURNACE REPAIRS. Boilers and Cyclos oil burners installed. EV 2-1842.

STOVE AND FURNACE PARTS. Incinerators. Victoria Foundries Ltd., 622 Pembroke St. EV 4-2124

DE LUXE ENTERPRISE STOVE with Cyclos oil burner, like new. GR 9-1725.

FURNACES INSTALLED AND REpaired. Shaw Sheet Metal, 2740 Rock Bay. EV 5-8760 and EV 5-8769.

AUTOMATIC ENTERPRISE OIL range, new condition. Terms accepted. EV 4-7449.

B.S.A. 250 CC MOTORCYCLE excellent condition, new tire. Ph GR 8-2074.

---

4 ELEMENTS, ELEC RANGE, NEW condition. $89. 335 Foul Bay Rd. Sat. or EV 3-9137 eves.

4-BURNER GURNEY ELECTRIC stove with garbage burner, as new. $125. EV 3-8153.

OIL RANGE, TANK AND STAND, copper piping, good working order. $60. GR 9-3090.

CYCLOS OIL RANGE, TANK AND stand, copper pipe and water boiler. $150. EV 5-0507.

ROCKGAS RANGE, IN GOOD CONdition. $35. EV 4-2839.

SAWDUST BURNER, HOPPER and control unit. $30. EV 3-3598.

CYCLOS OIL RANGE, AS NEW. Offers. EV 5-0961.

TV TALK

CBS-TV announced recently that it is cutting Playhouse 90 from 52 to 32 shows next season.

Revlon will sponsor 15 specials of 90 minutes each and five one-hour specials on CBS which will alternate with Playhouse 90.

★ ★ ★

Man in the Sea, a CBUT film made in the Gulf Islands, and demonstrating the value of the underwater TV camera, will be shown on Channels 2 and 6 at 3.15 Saturday.

Underwater TV cameras are being used for submarine mineralogical, geological, and archaeological research, before this denied to land-locked scientists.

The camera, owned by the Royal Canadian Navy, has successfully been used in detecting the extent of underwater damage to shipping in the Strait of Georgia and was used recently in searching for an aircraft believed to have crashed into the Strait of Georgia.

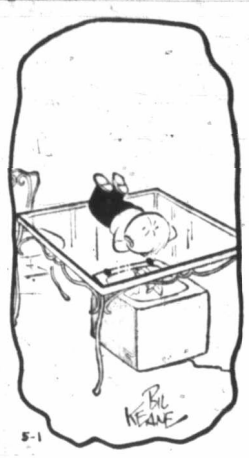

5-1

★ ★ ★

A Canadian-born singer, Gisele Mac

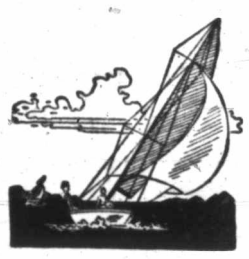

SPRING BOATING TIME

SIX SIMPLE TIPS OFFERED FOR HAPPY HOURS AFLOAT

To get the most enjoyment out of a boat, assuring safe, carefree hours afloat for the whole family, here are six tips for the skipper:

1. Make sure all hands know how to board your craft without tipping it. Boats do not tip by themselves—careless people tip them.
2. Know your motor, what it will do and what it will not. Learn how to start, stop and change gears and speeds in varying situations. Instruction manuals come with most new motors. The manufacturer will supply you with another if the original is lost.
3. Learn how to leave a dock or mooring under power, make a landing or come alongside another boat. Practice these manoeuvres until you know how to handle your craft expertly.
4. Learn and obey the nautical rules of the road.
5. Be weatherwise. Get the weather forecast before you set out on the water. Learn the weather signs in your home waters. Clouds and wind movements foretell changes in the weather. Keep your radio tuned to weather reports.
6. Learn to read official government charts and always obtain those for the waters in which you are navigating. Safe channels, underwater obstructions and aids to navigation are shown on these "road maps of the waterways."

"DO - IT YOURSELF"

DOUGLAS FIR PLYWOOD

(Waterproof Glue)

13½-Ft. INBOARD

Designed by Edwin Monk Naval Architect

PLANS and Specifications with MATERIAL LIST and COMPLETE INSTRUCTIONS

This plan embodies all the advantages of fir plywood construction and is excellent for fishing on bays, lakes, or streams. It is relatively fast and holds four people comfortably.

It is sturdy with ⅜" marine grade Douglas fir plywood planking on sides and bottom. Yet it is easy to build as planking with plywood means a single panel forms each side with two panels covering the bottom.

As the initial step in preparing to build this plywood boat, make a thorough study of the plans, noting carefully the construction details of each station, and reviewing the materials listed in the fir plywood and lumber order.

Obtain the required plywood, lumber and other materials from your local retail lumber dealer.

In ordering plywood, be sure to specify Douglas fir plywood which has completely waterproof bond for all outdoor and marine applications.

British Columbia Forest Products Ltd.

THESE PLANS FREE

AT ANY OF THE FOLLOWING DEALERS:

B. A. GREEN LUMBER CO. LTD. 2891 Douglas St.

PARKER JOHNSTON LTD. 1314 Broad Street.

STEWART & HUDSON LTD. 405 Gorge Rd.

SHAWNIGAN LUMBER YARDS LTD. 2000 Government St.

MOORE-WHITTINGTON LUMBER CO. LTD. 2614 Bridge St.

BUTLER BROS. SUPPLIES LTD. Keating Crossroad

DOMAN'S LUMBER 102 Esquimalt Road.

BUILDERS' SASH & DOOR LTD. 350 Garbally Road

VICTORIA RETAIL LUMBER YARD LTD. 1901 Government St.

ATOM LUMBER CO. LTD. 210 Esquimalt Rd.

SAANICH LUMBER YARDS LTD. 3041-8 Douglas St.

LANGFORD BUILDING SUPPLY LTD. Island Highway

MITCHELL AND ANDERSON LUMBER CO., LTD. Sidney

SLEGG BROS. Sidney

SOOKE BUILDING SUPPLIES LTD. Sooke

RICHARDSON BROS. Sooke

VAN ISLE MARINA LTD.

Shoal Harbor Sidney

MERCURY OUTBOARD MOTORS

POWERFUL SIXES FABULOUS FOURS TRIM TWINS

The outboard motor with the most records.
First-class engineering!
First-class performance!
Van Isle Marina Ltd. carries a comprehensive stock of these famous outboards. Visit us and find out what we mean when we say we can offer a really good deal.

BROKERAGE

IF YOU ARE LOOKING FOR A BOAT, CONSULT VAN ISLE MARINA'S LISTINGS.

16' Molded Plywood Runabout, 30 h.p. Johnson, elec. start $1100
19' Inboard Cruiser, 60 h.p. Willys motor. Sleeps 2 $1525
19' Inboard Cruiser, 60 h.p. Gray marine. Good family boat $2850
20' Outboard Cruiser, 1958 Mk. 78 Mercury. Excellent shape $3750
23' Outboard Cruiser, 50 h.p. Evinrude. Sleeps 4 $4715
26' Inboard Cruiser, 80 h.p. Scripps in immaculate shape $4145
26' Inboard Cruiser, 215 h.p. Interceptor, as new condition $9750
20' Aux. Sloop, 2-cyl. Universal. A bargain at $2000
30' Aux. Ketch, 2-cyl. Coventry Victor. A fine sea boat $7500

We have disposed of so many boats for their owners recently that our listings are becoming depleted. We urgently require further listings for the many enquiries we are receiving, so list your boat for sale with VAN ISLE MARINA where you get quick results.

VAN ISLE MARINA

Phone GR 5-1138 or GR 5-1139

SIDNEY, B.C.

HUDSON'S BAY COMPANY

MARINE DEPT.

Lower Main Floor

JOHNSON OUTBOARDS

FOR '59

3 H.P. — $195 5 H.P. — $285
10 H.P. — $385 18 H.P. — $471
35 H.P. Manual — $611
35 H.P. Electric — $743
50 H.P. V4 Manual — $904
50 H.P. V4 Electric — $1,024

ONLY 10% DOWN

REST IN EASY MONTHLY PAYMENTS

TRADE-INS ACCEPTED AS DOWN PAYMENT ON ALL MOTORS

"DREEMBOATS"

FOR 1959

14-FT. 6" MOULDED BIRCH RUNABOUT BOAT. Complete with windshield, deck hardware, etc. SALE PRICE $750

ONLY $75 DOWN AND BALANCE $35 MONTHLY

LAMINATED WATER SKIIS, LIFE JACKETS AND BOATING ACCESSORIES

HUDSON'S BAY CO.

DIRECTION FINDER

WITH STANDARD RADIO BAND

The world's finest two-band tubeless 8 transistor portable. For use in planes and boats as a navigational aid — for use anywhere as a radio. A small child could give you a bearing instantly on any local radio station or any marine beam station within a hundred miles. It weighs only 3¾ lbs. measures 8"x5"x3" and comes saddle-stitched into a handsome mahogany colored leather case. Powered by flashlight batteries it will give up to 350 hours service on one set.

It's so smart looking and built and guaranteed by Zenith.

ONLY $139.50

CAN YOU AFFORD NOT TO?

CIVIL DEFENCE?
SPARE RADIO?
SUMMER CAMP?
TRAVELLING?
BOAT?

EASY TERMS

KING TV

1672 DOUGLAS EV 4-9913

Woodward's FAMILY BOATS

BOATING TIME IS HERE!

SEE WOODWARD'S

For the widest selection of quality built boats Bring the family down today and make your choice.

FIBERGLAS RUNABOUTS, complete with windshield, steering wheel, auto-type upholstered seats. Priced from $695

TRAILERS For safe, easy transportation of your boat, from $149

SPECIAL PRICES ON 1959 JOHNSON OUTBOARD MOTORS

3 HP $175
5½ HP $255
10 HP $345
18 HP $425
35 HP $549.50
50 HP $815

ALSO A COMPLETE LINE OF MARINE HARDWARE NOW IN STOCK AT

Woodward's FAMILY BOAT CENTRE

779 Pandora EV 2-8932

"Getting it at WOODWARD'S is Your BEST Guarantee!"

CANADIANS!

YOU HAVE SEEN AMERICAN BOATS AT THE BOAT SHOW

Now Come and See CANADIAN BOATS BUILT IN B.C.

YOU WILL SAVE MONEY
YOU WILL GET TOP WORKMANSHIP
YOU WILL GET SUPERIOR QUALITY
YOU WILL GET SERVICE BACKED BY EXPERIENCE

Seven Seas Marina
Challenges all comers to equal the performance of

SANGSTERCRAFT
6459 Pat Bay Highway GR 4-1944

D & L BOAT WORKS
Building a modern planing Lapstake Outboard especially for B.C. waters.
6431 Pat Bay Highway EV 3-4392

PHILBROOK & SON
Builders of famous "Swiftsure" Yachts.
746 Topaz Ave. EV 4-2829

COAST POWER MACHINES
SALES — SERVICE — PARTS

McCULLOCH-SCOTT
OUTBOARDS FOR '59
Built in Canada
2225 Government St. EV 2-1421

EATON'S

GLASCRAFT

Glass Fibre Boats

At EATON'S you'll choose from a wonderful selection of sturdy, dependable Glascraft boats... there's one to fit every need and pocketbook.

12-Foot Decked Model, each $505.00
15-Foot Decked Model, each $1,095.00

Also available in 10', 12', 14' and 16' open or decked models.

EATON'S

Has a full range of EVINRUDE MOTORS

3 h.p. $175
5 h.p. $255
10 h.p. $345
18 h.p. $425
35 h.p. (manual) $549
50 h.p. (manual) $815

EATON'S Sporting Goods, Main Floor, House Furnishings Building. Phone EV 2-7141.

ISLAND MARINE SUPPLIERS LTD.

BAPCO MARINE PAINTS

ROXAPLAST REINFORCED PLASTIC BOAT COATING RESIN

HARDWARE FOR YACHTSMEN OR THE COMMERCIAL TRADE

SEAGULL OUTBOARD MOTORS BRITISH MADE

1214 WHARF ST. EV 2-8258

VICTORIA MARINE & INDUSTRIAL ENGINEERING

Factory Approved Service & JOHNSON - ELTO - EVINRUDE

LAWN BOY MOWERS

Fast, Guaranteed Work

2007 Govt. St. EV 5-2407, EV 5-2408

YOU ARE PROUD OF YOUR BOAT!

GIVE IT THE PROTECTION IT DESERVES

It may be an outboard or a cabin cruiser . . . but it represents an investment in summer fun. Safeguard your interests with protection against theft, fire and loss.

ALL FORMS OF INSURANCE
FIRE
THEFT
AUTO
MARINE
CASUALTY
LIABILITY
AIRCRAFT
BOILER
PLATE GLASS
EARTHQUAKE
LIVESTOCK

REAL ESTATE
MORTGAGES
AUTO FINANCE

RITHET CONSOLIDATED

Serving Victoria 87 Years

706 FORT ST.

Just Above Douglas

EV 2-4251

ELTO — NOW

"GALE-BUCCANEER"

3 H.P. $160
5 H.P. $265
12 H.P. $385
25 H.P. $541
25 H.P. Elec. $643
35 H.P. $593
35 H.P. Elec. $708

USED MOTORS

Good Selection of 5 H.P., 16 H.P., 30 H.P. 40 H.P.

SPECIALIZED REPAIRS TO ALL AIR-COOLED MOTORS

BRIGGS — CLINTON WISCONSIN

WOODS ENGINES & EQUIPMENT LTD.

Corner View and Vancouver Streets

1003 VIEW PHONE EV 4-3421

FOAM LATEX

Mattress and Boat Seats

WE WILL BUILD AND COVER THEM TO FIT YOUR REQUIREMENTS

AUTOMOTIVE SALES CO. LTD.

1050 YATES ST. EV 2-5157

BUILDERS' SASH & DOOR LTD.

SAVE $ $ $

On small pleasure boats! Build yourself from easy-to-follow plans and instructions.

AN INVITATION

To visit our store and factory for all types of boat builders' materials and accessories.

BOAT LUMBER

Edge grain cedar, finished to your specifications, any thickness from 30c to 35c foot. Yellow cedar for keels, etc. priced from 24c to 51c a foot. Philippine mahogany lumber, a wide range of sizes from 42c to 55c a foot. Green bending oak from 65c to 74c foot.

BOAT PLANS

A large selection for you to peruse and FREE working drawings of plywood boats in various sizes.

MARINE PLYWOODS

Extra long panels, especially manufactured for plywood boats, waterproof.
A complete range of other sizes, waterproof grade mahogany plywood.
4 ft. by 8 ft. sheets by ¼" ea., $7.68. A complete stock of all decorative plywoods.

YES—ACCESSORIES

Rough Spruce Oars, pair $5.00
Water Ski Hardware Set $5.00
Yes, we stock marine paints and varnishes, brass screws, hardware.

SERVICE RIGHT NOW

Let us help you—no orders too small. We will bandsaw and plane your lumber to any specification at reasonable rates—make use of our friendly service to all boat builders.

BUILDERS' SASH & DOOR LTD.

350 Garbally Road. EV 2-3171
Open Saturdays till 12.30

SEAGULL SALES

Rob. Stevenson

YATES AT QUADRA EV 5-5442

REINELL FOR '59

A name that means more fun in boating, from stem to stern, topside to keel, the most advanced marine styling to be found anywhere.

If You Missed the Boat Show Now See Reinell at Quadra and Yates Beside Morrison Motors

14' Jetabout, a startling new sweptwing runabout with swivel seats foam rubber cushions. Fiberglas construction for speed, portability. Fully equipped. Price only $1195

16' "Skylark" convertible runabout with built-in and swivel seats, foam cushions. Fast, safe, 18-gal. gas tank included in the fully equipped price $1795

18' "Crown Imperial" convertible, "Fleetwing" foredeck, 6' bunk seats, foam rubber cushions, gas tank. Fully equipped. Price only $3270

20' Fully equipped cruiser. 10% down. Terms arranged.

YATES AT QUADRA EV 5-5442

OASIS FIBREGLAS BOATS

For Family Pleasure Runabouts and Utility

MERCURY OUTBOARDS

"THE ELITE OF THE FLEET"

6 h.p. to 70 h.p.

COMPARE THE "INLINE 6" THE MOST OUTSTANDING OUTBOARD POWER MADE.

"RIDE GUIDE"

POSITIVE CONTROL STEERING

SKIN DIVERS

Get your Duck Feet, Wet Suits, Aqualungs, all accessories.

SPORTING GOODS AND FISHING TACKLE

MERCURY MARINE

660 Discovery St.

EV 5-8922

"M-W"

BOAT BUILDING

Visit Canada's Largest Building Supply Showroom for Free Plans From a 7' 9" Dinghy to a 20' Sailboat

FIR and MAHOGANY MARINE PLYWOOD

MARINE PAINTS

Use the perfect B-H Paints

Anchor Marine Enamels

YELLOW CEDAR

A Good Stock of Plywoods in Fir and Mahogany

The Moore-Whittington Lumber Co. Ltd.

Turn West at the Roundabout Two Blocks Down Hillside

2614 BRIDGE STREET EV 3-7106

SEILER BOAT KITS

Assemble It Yourself—Save 50% OR MORE

All the difficult work is done for you. No special skills required. Frame, stem and transom preassembled, all parts cut to size. All assembly material and detail plans supplied in kit. Choose from an attractive 14' sports runabout to the aristocratic 21' Imperial Cruiser.

SEE THE 14' SPORTS RUNABOUT

Now on Display

From as Low as $249.50

KAYAK KITS!

7' $10.50
8' $12.50

SHAWNIGAN LUMBER YARDS LTD.

2000 Government St.

EV 2-7261

SPECIFY STEELCOTE EPOXY MARINE FINISH

Exclusive at

INDUSTRIAL PLASTICS

580 JOHNSON EV 4-5814

SQUIRE LISTING

24' Inboard Cruiser. 95 h.p. Chev conversion. Owner anxious to sell OFFERS
32' Inboard Cruiser. Roomy and sound. Excellent for living aboard $2,100
23' Twin Wing Sloop. A buy at $3,200
24' Boathouse-Kept Inboard Express cruiser $8,000
30' Aux. Ketch. Excellent condition. Fully found $7,500

Information available on many Power Cruisers of all classes.

CHARTERS

For Information Call SQUIRE YACHT & BOAT BROKERAGE. EV 6-1624

945 ROYAL TERRACE

ALL RISKS INSURANCE for OUTBOARDS and CABIN CRUISERS FEATURING:

1. One plan—one rate.
2. Replacement without depreciation up to the amount insured.
3. Coverage may be extended to accessories and boat trailers.
4. Cruise-a-day tanks are included with motors.

PEMBERTON HOLMES, Ltd.

ESTABLISHED 1887

1002 GOVERNMENT EV 4-8124

WE SELL BOATS NOT CARS!

BUY WITH CONFIDENCE FROM AN EXPERIENCED BOATMAN

"SANGSTER CRAFT"

BUY CANADIAN AT

SEVEN SEAS MARINA

6450 PAT BAY HIGHWAY

GR 4-1944

SEE THE '59 SKAGIT BOATS

TEE-NEE TRAILERS

EVINRUDE MOTORS

On YOUR OWN TERMS

SURFACING PRODUCTS & MARINE SUPPLIES LTD.

"We Service What We Sell"

845 YATES ST. EV 2-1928

SPENCER KITS - HULLS - BOATS

DESIGNED BY BRANDLMAYR ALWAYS A GOOD SELECTION OF USED BOATS ON VIEW AT LOW PRICES

WALKER MARINE SALES

1661 FELTHAM RD. GR 7-2727

MARINE BROKERS

EV 2-4183 Anytime

ALL TYPES OF USED BOATS AND MOTORS FOR SALE

List your boat now! We have buyers waiting.

On display 7 days a week. Don't patch up your old boat. Trade it in on a better one from

BLACK & WHITE BOAT AND CAR SALES

We Take Anything in Trade.
870 Pembroke (opp. Jimmy Little's)

—Radio Phones
—Depth Sounders
—Direction Finders
—Automatic Pilots
—Electrolysis Protection
—Compass Correction

FOR SUPPLY AND SERVICE CONSULT EXPERIENCED ELECTRONIC ENGINEERS

DINEEN ELECTRONIC SERVICE CO.

BEACON AVE. — SIDNEY

GR 5-3012 GR 5-1503

B.C. Distributors: Dudley H.E.P. Electrolysis Equipment

Agents: Sonar, Kaar, Ekolite

Mc & Mc Fibreglas Boats

6 Beautiful Models Priced From $325

See the 16-FT. DE LUXE SPORTS FISHERMAN

Fiberglas hull, 45 H.P. Mercury motor with remote controls. Holsclaw super de luxe trailer, ready to go.

$2995

Easy Terms

WRIGHT 12 Ft. SPORTSMAN

Double reinforced bottom for flotation. Any color combination.

$325

MERCURY MOTORS
From 5.9 H.P. to 75 H.P.

HOLSCLAW BOAT TRAILERS
"The Best in the West"
From $148.95

ASK ABOUT OUR PACKAGED DEALS

LOW DOWN PAYMENTS

Mc & Mc

1400 GOV'T ST. EV 4-1111

TRAILERS

Extra Strength With or Without Tilt Boom

From $149

14' MAHOGANY DE LUXE RUNABOUT

Ready for Paint or Varnish. Only

$449

FINANCING ARRANGED AS LOW AS 10% DOWN

MALIBU MARINE SALES LTD.

QUEENS AT GOVERNMENT

EV 5-6778

EDWARD LIPSETT LTD.

509 BASTION STREET
ESTABLISHED 1891

Wholesale Distributors of

MASTERCRAFT BOAT TRAILERS
UNIVERSAL 100 PER CENT MARINE ENGINES

This Year Featuring Three New AQUA-PAK MODELS

25 H.P. 65 H.P. 145 H.P.

The Engine With the Integral V-Drive

Complete Line of Standard Models Ranging in Power from 8 to 145 H.P.

Also Distributors of

Famous Jabsco and Monarch Pumps; Wilcox-Crittenden, Perko, Attwood, Brydon and Hahn Marine Products; Morse Controls; Sudbury Products; Ta-Pat-Co Cushions and Life Jackets; Kelvin, White, Corsair and Constellation Compasses; Northill and Danforth Anchors; Nylon and Manila Ropes; Winslow Filters; Kuhls Compounds and Sealler 900 Rayline Searchlights; ½ and 1-Mile Ray; "Celastic" Products.

EV 4-8149

101ST ANNIVERSARY SALE

Coming Soon

Big Savings in
Paints - Enamels
Life Jackets
Floating Cushions
Boat Hardware
Accessories

McQUADES SHIP CHANDLERS

1252 WHARF ST. (Foot of Yates)

EV 3-1141

Jumpahead Catamarans

The only craft to give you speeds of up to 20 knots under sail and even higher under power.

Family model has large flat cockpit for sunbathing and fishing, also tent awning for camping.

Kits, complete with terylene sails and all fittings, from $695

Complete craft, in racing finish, from $1075

Jumpahead Agencies

P.O. BOX NO. 114 GR 7-1587

BOAT MATTRESSES SEAT CUSHIONS

CUSTOM BUILT TO FIT YOUR BOAT

SPRING-FILLED
FOAM RUBBER
FELT
KAPOK

ATLAS MATTRESS CO. LTD.

2714 QUADRA AT HILLSIDE PHONE EV 4-4925

TRANSISTOR RADIO CLEARANCE SALE

6 AND 8 TRANSISTORS BIG NAME BRANDS

WESTINGHOUSE
ADMIRAL
PHILIPS
MARCONI
RCA VICTOR
SONY

FROM $39.95

EVERY ONE REDUCED REAL BARGAINS

KENT'S LTD.

742 Fort EV 3-7104

KNOW YOUR BOAT

1. Know your boat, its capacities and capabilities;
2. Know your motor, but carry tools, oars, anchor in case of failure.
3. Carry lifejackets for all aboard;
4. Don't over-power;
5. Carry fire-fighting equipment that will work;
6. Watch the weather and the lee shore;
7. If you can see an emergency in advance, get all hands into life-jackets;
8. If you are capsized or in a sinking condition, stay with the boat;
9. Exercise courtesy and common sense;
10. Always let somebody know where you are going before you start. Then they'll know where to look for you.

71 FARM IMPLEMENTS

YOUR INTERNATIONAL DEALER Kenning Truck & Equipment, Ltd., Government Street at Queens Avenue EV 5-6778. EV 2-4924.

1 GREENCROP HAY LOADER. 1 Ensilage cutter. 1 belt. Cobble Hill 4-R-4.

73 TOOLS for SALE or RENT

FOR RENT
Space Heaters — Compressors
Rock Drills — Concrete Breaker Pumps — Mixers
I.E.L. Chain Saw Dealer
Alf Becker. 2981 Tillicum EV 4-6414

74 GARDEN SUPPLIES

FERTILIZERS

BIG APRIL MANURE SPECIAL! 3-yd-ld rotted cow manure, $10; 4-yd-ld rotted horse manure mulch mix, $10! 5-yd-ld fresh, $9 del. Carlew. GR 8-2292, anytime.

CHICKEN MANURE AND SHAVings. Ideal for garden or mulching. By the bag, trailer or truck load. GR 8-2688 or GR 8-1182.

DUCK GUANO 60c SACK. MINImum delivery five sacks. Sidney Duck Farm. GR 5-1412.

COW MANURE. 2-YD LOADS DElivered. Phone GR 9-3215.

COW MANURE. GARDEN-SIZE loads, delivered. GR 9-3751.

LAWN MOWER SALES AND SERVICE

Ready For Your Lawn
POWER MOWERS
A big selection of rotary and reel type machines.
$44.95 to $94.95
D & D TIRE LTD.
Victoria and Duncan

Precision-ground lawn mower sharpening, hand or power, in at 10, out at 5. Free pickup and del. Expert work, from $2.50.
ISLAND HYDRAULICS
1056 N. Park EV 5-8713

POWER MOWER SALES, SHARPening, etc. Reasonable. 347 Johnson. EV 6-2811.

PLOWING, ROTOVATING AND CULTIVATING

U TREE
Rotovate, plow, level, cultivate, lawn planting. Reasonable. Pallister, GR 8-2838.

ROTOVATING DONE
Have your ground rotovated deeply by a tractor. Fast, efficient service. No job too small or large. Reasonable. EV 2-9395 anytime.

E & B TRACTOR SERVICE
Large and small equipment for rotovating, plowing, levelling. Free estimates. Guaranteed. GR 9-1716.

TOWN & COUNTRY TRACTOR Service, rotovating, plowing, levelling, breaking, vines, brush. Free estimate. GR 9-4297.

JOE'S TRACTOR SERVICE, rototilling and plowing, etc. Phone EV 2-7814. GR 9-5442.

ROTOVATING POWERFUL MACHine. Enters small gates. Reasonable rates. R. Owens. EV 4-8588.

GARDEN ROTOVATING. ENTERS small gate. Prompt service. Phone EV 2-8571.

FRANK'S ROTOTILLING SERVice. Machine enters small gate, good job guaranteed. EV 3-9302.

ROTOTILLING: A GOOD JOB W Bowes. GR 9-5373 or GR 9-2570.

GARDEN ROTOVATING SERVICE. Free estimates. EV 2-4714.

GARDENS ROTOTILLED. GR 7-2430 after 5 p.m. A. Hansen.

PLOWING, ROTOVATING. REAsonable. Work guaranteed. GR 9-2416.

PLOWING, DISCING, BACK-FILLing, etc. Reasonable. GR 8-1125.

SEEDS, BULBS and PLANTS

BIG CLEAN-UP SALE. EVERgreens, flowering shrubs, fruit trees. Heather, 50c; laurel, 15c; biota, $1.00, box 25c. Mich daisies, half price. 4 for $1; jumper, 50c; roses, 3 for $1.25; baby's breath, Xmas rose, Clematis, $1.50; iris, yew, $1; fletcheri, 75c; willow, $1.50; cotoneaster, $1; forsythia, 75c; buddleia, $1; snowball, 75c; TUBEROUS BEGONIAS. Lots of other items too. Larger shrubs cheap also. Ideal planting weather. Plant now, pay later. Jennings, 1701 Ruby. Daily except Sunday.

COME AND SEE OUR DISPLAY of geranium and bedding plants in the Public Market, Saturdays. Snowdrop Greenhouses. GR 9-1838.

ANEMONE PLANTS, 3 DOZEN $1.00; dig them yourself; assorted colors. Mrs. M. G. Hawkes, Phipps Road, Cowichan Station.

CHOICE BEGONIAS. $4 DOZ. Swan Lake Conservatory. EV 5-4333.

PELARGONIUMS, 35c; GERANIums 25c. EV 2-2443.

BEDDING PLANTS—REASONable. 2271 Wicklow, Ph. EV 3-4012.

TOP SOIL, ROCKS AND FILL

BLACK TOP SOIL
A-1 black loam from one of the finest farms in this area. Highly recommended for new lawns, shrubs and flower beds. Empress Trucking. EV 2-2211.

NO 1 PEAT SOIL
6 YARDS $18.00
Also peat soil fill, rock and gravel
O K TRUCKING EV 5-1612.

A-1 BLACK TOP SOIL, PEAT soil, fill, rock, road gravel, manure. Soil and manure by the sack. E. Nixon. GR 9-1939.

NUMBER 1 CLEAN TOPSOIL. Excellent for lawns and gardens. EV 6-2814.

SPECIAL TOPSOIL
EV 4-9624 anytime

80 BOATS & MARINE

FOR SALE — COMBINATION troller-gillnetter, 27 yrs. old, rigged for trolling. LOW 33 ft. 10 ft. beam; 20 hp Easthope Sauncers. Toilet, sink, rockgas stove. New condition. Price $5,000. Boat lying in Cowichan Bay. Phone Duncan 1534-R2.

SPECIAL
WATER SKIS
$19.95
Limited quantity.
S. J. Peden Ltd., 562 Johnson
EV 5-6331

BOAT COVER CANVAS AND CANvas decking by the yard. Convertible hardware, boat fittings. Heavy webbing straps for boat trailers. VICTORIA TENT & AWNING CO. 831 Balmoral Rd. EV 2-3215.

FOR SALE — 16-FT. GILLNET boat ready for fishing. Easthope gear drive on drum. Chrysler Crown engine. Can be seen at Deep Bay. Apply H. Cobold, Fanny Bay, B.C.

CIRCUMSTANCES FORCE OWNER to sell nicely kept inboard 22-ft. cabin cruiser. Double planked cedar, copper rivetted. Completely found with dinghy. EV 3-3128.

BARGAIN
14-Ft. Monk designed boat kit. Just assemble. $245.
S. J. Peden Ltd., 562 Johnson
EV 5-6331

721 KELLY ROAD, COLWOOD — Brand new 18' Brandelmayr cruiser, mahogany cabin, professional built, quality construction throughout. GR 8-1932.

16' FIBERGLAS "BELLBOY" hardtop, electric starting, John-n 35-h.p. motor; fully equipped, newly overhauled. Immediate delivery. A. G. Wilmot, Ganges. 14-K.

FOR SALE—1958 JOHNSON ELECtric, 30-h.p. New condition. Long shaft and generator. $775 cash. Phone GR 7-3294.

"THE BOAT BUILDERS SUPPLY HOUSE." Builders Sash & Door Ltd. EV 2-8171. 550 Cardally Road. Hardwoods, plywoods, boat lumber.

LATE '58 EVINRUDE 5½ FISHERman with running tank and 5-gallon gas tank; used four hours. EV 4-9151 evenings.

FOR SALE. FULLY EQUIPPED 28' cabin boat. Sleeps four. 6-cylinder Chrysler marine motor. Phone GR 9-3118 after 6 p.m.

JOHNSON ELCO EVINRUDE Lady Boy factory-approved service parts depot. Victoria Marine & Industrial Eng. 2007 Govt St.

NEW AND RECONDITIONED gas and diesel marine engines. ORR MARINE DISTRIBUTORS 140 Kingston St. Phone EV 2-8813.

USED 5-H.P. CLINTON AIR-COOLed outboard. EV 2-6975.

80 BOATS & MARINE

101ST ANNIVERSARY
SALE
Sat., May 2; Mon., May 4
TOP QUALITY
WHITE PAINT
FOR BOAT OR HOUSE
$1.75 Per Quart
$4.95 Per Gallon
Half pint free with every gallon sold.
OPEN 8 TILL 5, SATURDAY, 2ND
McQUADES
SHIP CHANDLERS
1252 WHARF ST. (Foot of Yates)
EV 3-1141

"CAPT." BARNES SEZ—
"These are good buys and must be sold this week. We're short of space."
12' Clinker Boat $98.00
1958 Johnson 10-h.p. outboard motor with Cruise-a-Day tank. Used 10 hours $285.00
15' Plywood outboard cabin cruiser, repainted, no money to spend this year $325.00
15' Cabin cruiser with twin steering inside and outside of cabin $350.00
16' Fiberglassed plywood cabin cruiser, 50-h.p. Evinrude, heavy-duty trailer, owner lives in Alberta and says sell the works for $2,500
Cost owner $4,000.
19' Fiberglassed cabin cruiser, mahogany trim, canopy, toilet, sink, gas stove, fire equipment, lights, etc., 25-h.p. Evinrude. Used 155 hours $2,700
ANCHORAGE BOAT
BRENTWOOD, V.I.

MARINE BROKERS
EV 2-4163 Anytime
ALL TYPES OF USED BOATS AND MOTORS FOR SALE.
List your boat now! We have buyers waiting.
On display 7 days a week.
Don't patch up your old boat. Trade it in on a better one from
BLACK & WHITE
BOAT AND CAR SALES
We Take Anything in Trade.
870 Pembroke (opp. Jimmy Little's)

THE BRITISH SEAGULL OUTBOARD MOTOR

40 Minus	$135.50
40 Plus	$155.50
Century	$175.50
102	$195.50

Also available in long shaft.
"The Best Outboard Motor for the World"
ISLAND MARINE
SUPPLIERS LTD
1214 Wharf Street EV 2-8258

USED BOATS
12-foot fiberglas, complete with 14-h.p. Evinrude and Mastercraft trailer $795
16-foot runabout, fully equipped, 2 bunks forward, convertible top and side curtains. Powered with twin 18-h.p. Johnsons (1957) $1495
ANGUS MARINE
2220 Douglas EV 4-7431

"Having your boat painted? Bring it to Mooney & Sons for the best spray job."
937 View St.
Phone
EV 3-4177 - EV 3-4178

GLASSPAR BOATS
WEST BEND
OUTBOARDS
SALES AND SERVICE
DIX EQUIPMENT LTD.
516 Yates St., Victoria. EV 3-7813

MERCURY FIRSTS. '39 TO '59. '55 1st. one-piece die-cast 4-cylinder block with integral waterjacket, cylinder head, intake manifold and exhaust manifold.
See
"World Record Line for '59"
MERCURY MARINE
660 Discovery St. EV 5-8922

CHARTERS
SQUIRE YACHT
& BOAT BROKERAGE
945 ROYAL TERRACE EV 6-1624

OWENS YACHTS
Island dealership available. Details of facilities to Victoria Press, Box 1048.

BOAT TRAILERS
See our Standard and custom
Edward's Welding Ltd.
737 Broughton EV 4-4825

ESQUIMALT MARINE
EV 5-5841 Sales and Service
Gale-Buccaneer Elto
WEST BAY MARINA EV 5-4552
D & L BOAT WORKS
6441 Pat Bay Highway GR 4-2074
SEVEN SEAS MARINA
Sangstercraft Sales GR 4-1944
Reinell Boats EV 5-5442
SEAGULL SALES. Quadra at Yates
MALIBU MARINE. EV 5-6778
Fiberglas - Hulls - Kits
VAN ISLE MARINA
Mercury Outboards. GR 5-1138
Walker Marine Sales
1661 Feltham Rd. Phone GR 7-2727

THE MAN WHO THINKS FOR himself buys a 26' SWIFTSURE CRUISER from E. W. PHILBROOK & SON, 746 Topaz Ave. EV 47829.

SEE OUR BOAT TRAILERS standard and custom
EDWARD'S WELDING LTD.
737 Broughton EV 4-4825

CIRCUMSTANCES FORCE SALE of 22-ft. flying bridge outboard cruiser. Used 4 mos. All conveniences. 2147 Fair. EV 4-7266.

12-FT. RUNABOUT WITH MERcury Mark 20 rebuilt motor and remote controls. Speed 28 m.p.h. For quick sale, $345. GR 7-3657.

OWNER WISHES TO SACRIFICE new 20-ft. Gionelli-designed outboard cruiser. Squire Yacht and Boat Brokerage. EV 6-1624.

1958 JOHNSON, 7½-H.P. NEVER used, $265; also 1952 Johnson, 2½-h.p., good condition, $40. GR 9-2972.

10 FT. FIBREGLAS OUTBOARD can be seen at 1340 Craigflower. $50.

MARINE CHARTS AND TIDE tables. Island Blue Print & Map Co. 1124 Blanshard.

VIEW STREET GARAGE FOR boat trailer rentals. EV 4-3243, evenings EV 4-6966 or EV 3-9184.

FOR SALE — NEW BOAT, 11' BY 46" beam. Heavy glass plywood. 3169 Davin Road, off Burnside.

WOODS ENGINES & EQUIPMENT 1063-5 View Street. Phone EV 4-3421

15' OUTBOARD, 35-H.P. MOTOR, $1,000. 1411 Hamilton. EV 3-4962.

80 BOATS & MARINE

MARINE ENGINES
NEW & USED—GAS & DIESEL
Reconditioned Specials.
100-h.p. Graymarine 2:1 hydraulic transmission, excellent $895
141-h.p. Chrysler Royal 3:1 reduction, good buy at $825
175-h.p. Interceptor V8, hydraulic transmission, new condition $1,075
130-h.p. Chris-Craft d.-drive $695
MAYHEW, STRUTT & WILLIAMS LTD.
2812 DOUGLAS EV 4-3922

STILL HAVE A FEW 600 LB. TEE-NEE TRAILERS
$187
Your Skagit and Evinrude Dealer. Mercury Parts and Repairs
SURFACING PRODUCTS & MARINE SUPPLIES LTD.
"We Service What We Sell"
845 YATES ST EV 2-1928

5-H.P. KERMATH REDUCTION gear, forward and reverse, as is, $45. EV 2-6975.

16' FIBERGLAS SEMI-CABIN cruiser. At 2231 Kinross. EV 4-4025.

81 TIMBER

TIMBER AND FOREST LAND bought and sold for cash. F. G. Rainsford, B.C.R.P., 923 Fort Street. EV 5-2468. EV 2-8888.

82 MISCELLANEOUS FOR SALE

NOTE!
BE SURE TO SEE OUR DISPLAY AT THE VICTORIA Industrial and Agriculture FAIR
MAY 4TH TO 9TH
at the Memorial Arena
SPECIAL FAIR OFFER!
TAPPAN "BUILT-IN" COOK TOP AND OVEN. ONLY $295 COMPLETE
W. R. MENZIES & CO. LTD.
911 FORT
EV 3-1112
Serving Victoria for over 50 years.

Reconditioned and Guaranteed Trade-ins
Ranges, fridges, TVs, radio-combinations, washers, all at value prices.
Easy budget terms from $5.00 down $5.00 month.
HUDSON'S BAY COMPANY
Appliance Department, Third Floor

LEATHER GOODS REPAIRS
Luggage, Handbags, Camera Cases, Brief Cases, School Binders.
All Repairs Guaranteed and Estimates Given.
JOHNSON LEATHER GOODS LTD.
1121 Douglas St. (Opposite Eaton's)
Phone EV 2-9573

PAINT SPECIALS
Super Kem Tone, discontinued colors, ½ pts., reg. 90c, now 49c; qts., reg. $2.89, now $1.69
"Kem-Glo" ½ pts., reg. $1.05, now 69c; qts., reg. $3.45, now $2.29
"MAR-NOT" Porch and Floor Enamel, discont. colors, ½ pts., 85c, now 59c; qts., $2.79, now $1.95
Mc & Mc Paint Dept.
1400 Government St. EV 4-1111

WORTH SEEKING
USED TV SETS, WASHERS, RANGES, CHESTERFIELDS, FRIDGES
MACDONALD'S
Furniture and Appliances Ltd.
752 Fort St. EV 3-1171

SPECIALS AT I.G.A. FOODLINER
Wilson's frozen peas, 2 packages for 29c. Kraft dinner, 2 packages 29c. Nalley's potato chips, regular 39c size, at I.G.A. 29c. Kraft Cheez Whiz, large 16-oz. jar, 59c. Shredded Wheat, 2 packages 29c. Ormond's soda biscuits, 1-lb. package 29c. Large eggs, guaranteed local farm fresh, 45c doz. Apple juice, Happy Henrik's, 2 48-oz. tins 53c. Pure strawberry jam, Deerkist, 4-lb. tin 89c. I.G.A. whole kernel corn, 2 14-oz. tins 33c. Grade A red round steak, 79c lb. Blade roast grade A, 49c lb. Cross-rib roast, grade A, 55c lb. Florida Indian River grapefruit, pink or white, large, 6 for 49c. New fancy carrots, 3 lbs. for 29c. Fresh celery, extra special, 10c each. Come one, come all. I.G.A. Foodliner, 3475 Quadra, has the best quality and the lowest prices in town.

CHESTERFIELD SUITE, DOWNfilled cushions, newly upholstered; coffee table; step table; walnut dinette extension table and four chairs, china cabinet, dinner wagon, Empire Loyalist desk and mirror; dresser, dressing table; chiffonier; antique mahogany combination chest of drawers and desk; antique mahogany mirror and stand; 2 Hollywood beds; rugs, 9x12, 6x7 and oval 4x6; drapes. EV 5-5338.

"PRICE IS RIGHT"
Shears, hand and power mowers sharpened, rotary blades balanced. Keys cut, all types. Keys fitted to anything. Lock combinations changed. Service calls anywhere.
PRICE'S KEY SHOP
847 Fort Street EV 4-6221

FOR SALE, 30 BRAND NEW leather volumes of Encyclopedia Americana, gold lettering, as advertised in Life for $600. Nothing down, just take over payments of $30 per month for 16 months. Write Principal, Franklin River School, Box 370, Port Alberni, B.C. Phone 32-X, Port Alberni.

TAKE ADVANTAGE OF THESE specials at Avonlea—Local Grade A, large white eggs in cartons, 39c dozen; 50-lb. front quarter pack, Grade A beef $21.50; Calgary grain-fed pork, approximately 60-lb. side, 29c lb.; local Grade A boiling fowl, 37c lb. Avonlea Meat Market, 1425 Douglas Street. EV 4-9515.

BENDIX AUTOMATIC WASHERS, completely overhauled and guaranteed 3 months. Installed price, $99.50. Frigidaire, automatic defrosting, self-service glass front, $725. One 8-ft. low boy, 1½ yrs old, A-1 condition, $500. G. H. Bray, Refrigeration Service, 1803 Cook. EV 4-7425.

HOME FREEZER ORDERS
Side beef 43c lb. side pork 31c lb. whole lambs 34c lb.
RETAIL MEATS
Lean stewing beef 39c lb. Boiling fowl 83c each. Sweet and sour ribs 33c lb. Loin pork chops 57c lb. F. J. McGrath. GR 9-4497.

CANVAS WATERPROOFING colors $1.00 quart, $3.00 gallon. Convertible car-top dressing, colors, $2.50 per quart. Rain-chek repellent for clothing. Victoria Tent & Awning Co., 831 Balmoral Rd. EV 2-3215.

82 MISCELLANEOUS FOR SALE

EATON'S
Trade-In Department
636 Broughton Street

1 General Electric Frigidaire 120.00
1 Gurney Cottage Electric Range 69.95
1 Cyclos Oil Range 40.00
1 Fawcett Wood and Coal Range 45.00
1 Rangette 29.95
1 Refrigerator, as is 25.00
1 Gleneaton Vacuum 25.00
1 Westinghouse Washer 45.00
1 Inglis Automatic Washer 149.95
1 5-h.p. Viking Outboard Motor 150.00
1 Fleetwood 21" Television 150.00
1 6-Piece Natural Dinette Suite 39.50
1 Armless Lounge 30.00
1 Daveno 45.00
1 3-Piece Chesterfield Suite 40.00
26 Feet of Hall or Stair Carpeting 8.99

EATON'S
Trade-In Department
636 Broughton Street

Cook's Delight

by Marian Martin

Success apron! Everybody loves this smart style that protects you so prettily from spots, splashes. For bathing baby, whip up a terry-cloth version. Tomorrow's pattern: Juniors' dress.

Printed Pattern 9331: Misses' sizes Small (10, 12); Medium (14, 16); Large (18, 20); Medium size take 2⅛ yards 35-inch.

Printed directions on each pattern part. Easier, accurate.

Send forty cents (40c) in coins (stamps cannot be accepted) for this pattern. Please print plainly size, name, address, style number.

Send your order to Marian Martin Pattern Dept., The Daily Colonist, 60 Front Street West, Toronto, Ont.

Two-Way Sunsuit

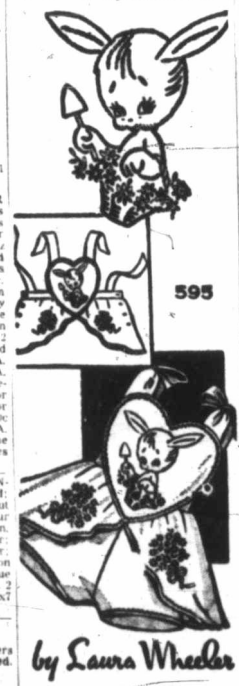

by Laura Wheeler

Two-piece outfit! Shorts for sizzling days — pretty button-on top for party-going.

Shorts plus bunny-trimmed top add up to a smart sun-set. Easy-sew. Pattern 595: pattern pieces, sizes 1, 2, 3, 4 included, directions; embroidery transfer.

Send thirty-five cents in coins (stamps cannot be accepted) for this pattern to Laura Wheeler Needlecraft Department, The Daily Colonist, 60 Front Street West, Toronto, Ont. Print plainly pattern number, your name and address.

Send for a copy of 1959 Laura Wheeler Book. It has lovely designs to order: embroidery, crochet, knitting, weaving, quilting, toys. In the book, a special surprise to make a little girl happy—a cut-out doll, clothes to color. Send 25 cents for this book.

82 MISCELLANEOUS FOR SALE

ALL NEW BRAND NAME APPLIANCES
FULL WARRANTY AND SERVICE
SPECIAL CLEARANCE NOW
WE MUST HAVE SPACE
BIG TRADES
TV; RADIO; VACUUMS; POLISHERS. 1 ONLY COMBINATION HI-FI, TV, RADIO; COMBINATION FREEZER - FRIDGE; WASHERS, AUTOMATIC AND STANDARD.
TERMS
NO DOWN PAYMENT
SPECIAL CASH PRICES
We install and service our own appliances
DAVENPORT'S APPLIANCES
915 Douglas EV 2-8271
(Next to Strathcona Hotel)

Woodward's
USED APPLIANCE AND FURNITURE SHOWROOMS
ALWAYS A CHOICE LOW PRICE SELECTION OF
Ranges, Washers, Radio, TV, Refrigerators, Furniture and Whitewood. New Unpainted Furniture
779 Pandora EV 2-8932

TORO POWER MOWERS. AUthorized sales and service. 2 and 4-cycle engine repairs. Sharpening. VICTORIA SERVICE CENTRE And Lawn Mower Hospital Ltd. Corner Broad and Cormorant. EV 3-5552.

PETERSON ELECTRICAL CONSTRUCTION, LTD.
"Buy Your Motor from Motor Experts"
Agents for All C.G.E. Motors and Controls
2300 Douglas Street EV 3-4198

NORGE AUTOMATIC WASHER special on 1958 model with all-porcelain top, short and long cycle, fluorescent light, cold rinse, etc. Reg. $399.50 for only $299.50 at C. Tayler Home Appliances, 705 Johnson Street. EV 2-2281.

ONE R.C.A. VICTOR DEEPfreeze; lady's C.C.M. 3-speed bicycle; one Remington Standard typewriter; one large Dimplex heater. All items like new. Phone EV 3-9634.

EVERLITE CORRUGATED FIBERglas sheeting is bright, colorful and smart for awnings, car ports, sun decks, room dividers or fences. See this permanent-type plastic sheeting at Industrial Plastics, 589 Johnson.

ELECTRIC RANGETTE, CLEAN and in good condition; gate-leg table; arm chair; odd chairs, writing desk; carpets, etc. No. 6 Normandie Apartments, corner Cook and Balmoral.

COPPER BOILERS. EVERDUR, 20-year guarantee. No. 30, $69.88; No. 40, $85.88. Second-hand galv. range boilers, $7.50. Toilet tanks and bowls. Victoria Plumbing Co., EV 4-1553.

WATERPROOF TARPAULINS — Canvas 15 oz. per sq. yard treated. 5x7, $3.60; 6x8 $5.76; 8x8 $7.68; 7x9 $10.08 and larger sizes. Victoria Tent & Awning Co., 831 Balmoral Rd. EV 2-3215.

LEAVING FOR EUROPE. WILL sell my membership in the Silhouette Health Studio for $25; cost $54; 2-year membership fee. EV 5-4950.

WATERLESS HAND CLEANER for removing all types of paint, grease and dirt. 39c and $1.25. Sherwin-Williams Store, 1314 Douglas. Phone EV 4-3013.

COMPLETE ELECTROPLATING. Warner electric equipment (non metallic) for baby shoes, plastics, etc. Bronze, silver or gold plating. EV 3-2576.

USED REEL TYPE POWER mowers from $45. 5 h.p. 4-cycle outboard motor, only $229.50. B.C. Power Mower Sales, 712 Humboldt. EV 2-6513.

FOR SALE 2-YR. SILHOUETTE
Charter Membership—$54; also station wagon luggage carrier, like new. GR 7-3668.

53 GUM AND CANDY MACHINES. All necessary parts and equipment for good spare-time business. $800. Phone EV 5-7027.

1948 PONTIAC, $50, TAKE OVER payments $12 month. Bedroom suite, $30. Axminster rug, $40. After 5 p.m., GR 9-4611.

SMALL LIGHTING PLANT, 2-horse air-cooled motor, wood lathe, Pipe threader, tools and fridge. EV 3-9247.

POTATOES
Good cookers. $2 per 100-lb. sack at the farm, 2924 Jacklin Road, Langford, next to Public Works yard.

CASH REGISTERS, SCALES, butchers' equipment, slicers, adding machines, etc. C. G. Owen & Sons, 939 Johnson. EV 3-5353.

WASHING MACHINE, IN GOOD condition, with filter flow action and automatic timer, $125. Phone EV 3-0036.

WEAR THE LATEST STYLES AND FABRICS at FACTORY PRICES. Men's, women's and children's. Ph. Mrs. Orchard. GR 9-4267.

2 SIMMONS MATTRESSES, FOR twin beds, $8 each; girl's C.C.M. bike, $30; boy's C.C.M. bike, $15. Phone EV 2-4182.

1958 BASSETT-LOWKE TRAIN SET, 060 engine, cars, switches, 50 feet brass tracks, excellent condition. What offers? GR 8-2837.

USED COAL AND WOOD FURnace complete, $10; one outboard, 6 h.p., 4 cycle, used about 30 hours. Cheap. EV 5-2728.

AQUARIUM, 30" x 15" x 18", ON cabinet, including equipment. Ph. EV 2-0146.

2-YEAR SILHOUETTE CONTRACT only $51. Take over payments. EV 3-6170.

GARRARD TURNTABLE, 10-W amplifier with pre-amp. EV 5-6205 after 6.

OXFORD CORONET, B, IN GOOD condition. Dayton caulk logging boots, size 10½, as new. EV 3-2296.

BEEF BY SIDE OR QUARTER. Hogs, half or whole. Good for Locker. Sell reasonably. EV 3-9005.

FOR THE BEST CHICKENS AND turkeys in town, Stuart's Meat Market, 1402 Douglas. EV 3-9213.

CLOTHESLINE POLES FOR SALE and installed. Phone EV 5-6457 EV 5-9847.

APPLES, POTATOES, CARROTS, bedding plants, shrubs. Mattick's Farm, Cordova Bay. GR 9-1614.

AUTOMATIC WASHER, RECENT model, $45; also powered cultivator, $65. 618 Michigan. EV 3-2070.

LATE MODEL 21" TV, LOVELY condition, $110; year-old chesterfield suite, $100 or offer. EV 4-1432.

REMINGTON RAND ADDING machine, perfect condition, $45. EV 3-0055.

DOUBLE BED, COMPLETE, $16. Hoover vacuum, $9. Carpet sweeper, $3. EV 3-6660.

NEAR NEW CONNOR WRINGER-type washer, with pump, immaculate condition, $100. EV 6-1228.

WESTERN SADDLE, WALLA Walla roper, as new, $150. Phone GR 7-2892.

BED - CHESTERFIELD, DOUBLE mattress, both new; table saw, etc. EV 4-3596. 2930 Foul Bay Road.

9-MM. LUGER, IN EXCELLENT condition, $50. EV 5-5841, Lambert, 4060 Cedar Hill Cross Road.

VINCENT'S APPLIANCES
Your G.E. Dealer
GOOD USED McCLARY FRIG. $100. EV 2-0447.

82 MISCELLANEOUS FOR SALE

USED FRIDGES
RECONDITIONED AND GUARANTEED

Piano in good condition	$125.00
G.E. Frig. 7 cubic feet	$89.95
Frigidaire commercial ice cream freezer, as new, in excellent condition	$179.95
Gainaday gladiron, good condition	$29.95
G.E. Fridge, 7 cu. ft. with door shelves	$129.95
McClary 8 cu. ft.	$129.95
Leonard 9 cu. ft. with large freezer and storage bin	$149.95
Frigidaire 6.1 cu. ft. A little gem	$139.95
Westinghouse 9 cu. ft. Spotless condition	$159.95

Used Wringer Washers From $19.95
Reconditioned TVs
17" RCA mantel $79.95
MANY OTHERS
CALL AND INSPECT
RENT OR BUY
MAIS ELECTRIC
1821 COOK ST. EV 5-2436

COFFEE MAKERS
Silex - Cory
Replacement Parts
CAIRO COFFEE SHOP
1708 Douglas (opp. Hudson's Bay).

FRIDGES
Large assortment of reconditioned and guaranteed used fridges. Terms.
MAIS ELECTRIC
1821 Cook Street EV 5-2436

HOBBIES AND CRAFTS
Open Wed., 9-5.30 p.m. Fri., 9-9 p.m.
741 View St EV 2-7812

USED BATHTUBS, TOILETS, basins, 2-inch soil pipe. EV 3-9247.

1 SET 210 LB. HEALTH WAYS bar bells, $40. 1212 Queens Ave.

WESTINGHOUSE FRIG. 8 CU. FT. EV 4-7947.

HEDGE CLIPPERS FOR RENT. Taylor & Co., EV 4-3621.

WRINGER ROLLS SAME DAY IF necessary. Taylor & Co., 816 Fort.

REBUILT VACUUM CLEANERS ABC Electric, 809 Fort. EV 4-3113.

BEEHIVES FOR SALE. 143 MEdina Street. EV 2-9742.

HAVE DIVING SUIT, MUST sell. EV 3-4993 after 5:30 p.m.

DAVENPORT'S APPLIANCES
915 Douglas EV 2-8271

PLAY PEN, LARGE - DRAWER chests, etc. EV 4-1075.

GENERAL ELECTRIC HOTPOINT 9.5 cu. ft. refrigerator. EV 2-6969.

GOOD BATH COMPLETE WITH taps. EV 3-3761.

83 MISCELLANEOUS WANTED

WE BUY AND SELL CAMERAS, musical instruments, radios, furniture, major appliances, etc. Give us a call. Island Trading, 1413 Government. EV 4-3334.

WANTED, PRIVATELY—COTTAGE size piano, French provincial or period-style dining room suite. Victoria Press, Box 1082.

FURNITURE AND APPLIANCES PURCHASED FOR CASH
KILSHAW'S — EV 4-6441

GOOD BOOKS ALWAYS BOUGHT. HAUNTED BOOKSHOP
845 Fort Street Phone EV 2-1427

CASH PRICES PAID FOR gentlemen's good used clothing. Please phone EV 2-2814.

WIDE-ANGLE LENS ABOUT 3½-inch in shutter, suitable for 4x5 Graphic camera. Phone EV 2-6763.

WANTED, SMALL CEMENT MIXer. EV 5-0865.

WANTED—USED FURNITURE. Holland Bros & Co. EV 3-0913.

GIRL GUIDE'S UNIFORM, SIZE 12. GR 9-4939.

WANTED—CREAM SEPARATOR. GR 9-2341.

WANTED, STONE MASON'S TOOLS. EV 4-6048 evenings.

WANTED, BABY CARRIAGE. EV 2-1085.

84 SWAPS

SWAP YOUR BOAT—CAR—MISSIE ANYTHING IN TRADE AT BLACK & WHITE MOTORS
870 Pembroke (opp. Jimmy Little's)
EV 2-4163 anytime.

90 PETS

FOR BEST SELECTIONS IN town, budgie cages and stands, budgie toys, seeds and tonics. Frisky baby budgies. It's Domestic Sales, of course 28 Burnside West. EV 3-3812.

VANCOUVER ISLAND DOG FANciers' Association championship show, May 15 and 16. Entries close May 2. Information, phone GR 9-5395.

SPECIAL, YOUNG BUDGIE large chrome cage, $11.95. Vista Variety, 1613 Douglas. EV 2-6731.

REGISTERED GOLDEN RETRIEver pups; also golden Labradors. GR 9-2374.

LOVELY SMALL POODLES, REGistered, 11060 West Saanich Road. GR 3-3602.

JUST ARRIVED, NEW SHIPMENT of tropical fish, all types. Petland, 822 Fort St. EV 4-8732.

WANTED, GOOD HOME FOR small, spayed female cross Lab. Phone GR 9-3119 or EV 2-5477.

REGISTERED BEAGLE PUP, male, $45. GR 9-3712.

NICE CATS AVAILABLE TO GOOD homes. C.P.L., EV 4-9692, 10-5 p.m.

CANARIES FOR SALE. EV 2-2367.

91 CHICKS, POULTRY, HATCHING EGGS AND SUPPLIES

WANTED — LIVE FOWL AND roasters, top prices, weighed at your place. GR 8-1182 or GR 8-2683.

15 HAMPSHIRE PULLETS, HEAVY laying, $2 each. GR 9-3104. No Sunday dealing.

TOP RATE PAY FOR LIVE POULtry. Victoria Poultry. EV 5-0952.

92 LIVESTOCK and FEEDS

SAVE YOURSELF MONEY!—USE canary straw for your berries. Less weeds to contend with, blends more readily with soil. $25 per ton delivered; oat straw, $20, at farm. Phone GR 4-1585 between 12 and 1.

LIVESTOCK OWNERS— HUMANE slaughtering is our specialty; with proper refrigeration. Reasonable rates. Pickup and delivery. Day, GR 9-2014, night, GR 9-2834.

MINK FARMER NEEDS HORSES and cows. Ph. anytime GR 8-3083.

BALED HAY FOR SALE. LAMbert, 4060 Cedar Hill Cross Road.

HIDES, COWS, DAY-OLD CALVES bought for cash. GR 9-1807.

WEANER PIGS. GR 9-3474.

100 CARS FOR SALE

PLIMLEY
CAR
CENTRE

58 Chevrolet
2-DOOR BEL AIR SEDAN. TUTONE. RADIO
$2795

57 Dodge
MAYFAIR SEDAN. TUTONE. CUSTOM HEATER.
$2395

57 Buick
2-DOOR RIVIERA HARDTOP. AUTOMATIC. RADIO.
$2595

57 Chrysler
WINDSOR SEDAN. AUTOMATIC. POWER STEERING. POWER BRAKES. RADIO.
$2995

55 Chevrolet
2-DOOR SEDAN. TUTONE. CUSTOM HEATER.
$1475

55 Pontiac
2-DOOR STATION WAGON. TUTONE. HEATER. DEFROSTER.
$1795

54 Buick
4-DOOR SEDAN. AUTOMATIC. POWER STEERING. POWER BRAKES. RADIO.
$1875

53 Plymouth
TUTONE 4-DOOR SEDAN. CUSTOM FRESH-AIR HEATER.
$825

52 Packard
4-DOOR SEDAN. TUTONE. AUTOMATIC.
$745

52 Studebaker
CHAMPION SEDAN. CUSTOM HEATER.
$695

52 Plymouth
4-DOOR SEDAN. HEATER. DEFROSTER.
$795

51 De Soto
4-DOOR SEDAN. FRESH-AIR HEATER. DEFROSTER.
$595

51 Pontiac
4-DOOR SEDAN. TORPEDO STYLE BODY.
$660

50 Pontiac
2-DOOR FAMILY SEDAN. HEATER. DEFROSTER.
$355

50 Dodge
5-PASSENGER COUPE. GOOD CONDITION THROUGHOUT.
$545

49 Nash
"600" SEDAN. "WEATHER-EYE" CONTROLLED HEATING.
$445

48 Packard
2-DOOR SEDAN. IN GOOD RUNNING ORDER.
$395

58 Austin
A-55 "CAMBRIAN" SEDAN. LOW MILEAGE. ONE-OWNER DRIVEN.
$1699

57 Morgan
4X4 SPORTS ROADSTER.
$1599

56 Volkswagen
2-DOOR SEDAN. CUSTOM HEATER.
$1199

56 Austin
TINTED GREEN A-50 SEDAN. CUSTOM HEATER AND TURN SIGNALS.
$1299

53 Austin
A-40 SOMERSET SEDAN.
$665

IF DESIRED YOU MAY PURCHASE A CAR WITH
NO DOWN PAYMENT
ON APPROVED CREDIT
After hours or holidays phone
Frank Macdonald, EV 2-3474
Sam Armour, GR 9-4291
Bill Brown, GR 9-3271
PLIMLEY
CAR CENTRE
1010 Yates EV 2-9121

100 CARS FOR SALE

SPEEDWAY MOTORS
Trades on the Amazing Volkswagen
SPECIALS

57 Austin A-75. Low mileage.... $1995

58 Lloydwagen, 2,600 miles $995

53 Mayflower Sedan. Top condition.... $395

52 Vanguard Sedan. A wonderful buy..... $495

× × ×

54 Ford Sedan. You can't miss.. $995

55 Ford Fairlane Sedan. Radio, tutone, only $1195

55 Chev Tudor Sedan. Radio, Tutone.... $1195

54 Ford Sedan. Autotrans., radio..... $1195

× × ×

TRUCKS, TOO

46 Dodge 3-ton flat deck. Steel frame on deck. Top condition...

100 CARS FOR SALE

LOOK FIRST TO
NATIONAL MOTORS

MAY SPECIALS

57 BUICK Special 4-door hardtop, radio, heater, automatic, power brakes, power steering, power windows, A-1 cond. — $2995
57 BUICK Special 4 door Sedan, heater, automatic, low mileage, 1 owner, A-1 — $2895
57 CHEV Ranch Wagon, 6-cyl 2-door, heater — $2195
57 Ford Ranch Wagon, 8-cyl 2-door, heater — $2,395
57 FORD Fairlane 4-door Sedan, radio, heater, automatic, power steering, W-W, 1 owner A-1 — $2495
56 BUICK Special 4-door hardtop, radio, heater, automatic, tutone. Only — $2495
56 OLDS 88 4-Door Sedan, radio, heater, automatic. One owner, A1 — $2,495
56 MONARCH 4-Door Sedan, radio, heater, automatic, A1 — $2,395
56 MERCURY Monterey 4-Door, radio, heater, power steering, automatic, power brakes — $2,195
57 ZEPHYR Sedan, radio, heater, A1 — $1,895
57 FORD 300 Tudor, 6 cyl, radio, heater, automatic, 1 owner, A1 — $2,295
57 FORD 2-Door Sedan, V8, heater — $1,895
57 PLYMOUTH 6 2-Door, heater, automatic — $1,895

EASY TERMS
BEST WARRANTY
30-DAY EXCHANGE

50 CHRYSLER C. Coupe, R. H — $650
55 OLDS 88 2-Door Hardtop, R. H, AT — $1,995
50 CHEV 2-Door, H. S covers — $295
49 CHEV 2-Door, H — $195
51 NASH 2-Door, H. S covers — $445
50 OLDS 4-Door, R. H, automatic — $345
51 MONARCH Sedan, heater, automatic — $395
50 VANGUARD Sedan, H — $125
52 DODGE Coronet 4-Door, R. H, AT — $695
52 CHEV 2-Door, R. heater — $695

60 MORE TO CHOOSE
No Monthly Payments
Till June 15

TRUCK CLEARANCE
49 FORD 1½-ton flat deck — $545
50 FORD ½-ton panel, H — $445
53 FORD Sedan Del., H — $825
53 CHEV ½-ton pickup, H, canopy — $895
56 MERC ½-ton pickup, stake body — $1,295
56 FORD ½-ton pickup, H — $1,245
57 GMC ½-ton pickup, H — $1,695
54 VOLKS panel heater — $950
55 VOLKSWAGEN window panel, A1 — $1,195
56 VOLKSWAGEN panel, H — $1,095

800 Block Yates
EV 4-8178-9 — Open 9 p.m.

K-M MOTORS
1116 Yates, above Cook

WE ARE MOVING TO OUR NEW LOCATION VERY SOON AT "930 YATES." WATCH FOR OUR MOVING DATE. SO WE OFFER THESE BARGAIN BUYS AND DOLLAR SAVING SPECIALS "NOW."

Best Buys on Yates St.

57 HILLMAN Sedan, Tutone. One owner, low mileage, very, very very clean and A-1. Only — $1299
57 MORRIS "1000" Minor Hardtop, one owner, as new. A top car at a low, low low price, now — $1149
56 CONSUL Sedan. Pearl grey, red leather interior, low mileage. A perfect car, neat and tidy, and only — $1299
55 VOLKSWAGEN Sedan. Another very clean car. Dependable and worth seeing at only — $1099
55 HILLMAN Minx Sedan. Custom radio and heater. This economy car is well worth the price of only — $999
54 AUSTIN Somerset Sedan. This Austin is jet black and has brown leather interior. A1 motor at — $849
54 CHEV Bel-Air 2-Dr Club Sedan, custom radio. An excellent buy. Full price — $1199
52 CHEV De Luxe Sedan. Power Glide, custom radio and very clean. On Special at — $799
51 OLDS 88 Sedan. Custom radio, at — $699
51 CHEV Club Coupe. Radio, at — $499
50 AUSTIN A-40 Sedan, at — $199
49 AUSTIN A-40 Sedan, at — $199
49 CHEV 4-Door Sedan, at — $399
51 AUSTIN A-40 Sedan, at — $399
50 MORRIS Minor Convertible, at — $199

MORE BARGAINS ON SALE
TRADE UP OR DOWN
CASH FOR CLEAN CARS
SEE KEN MITCHELL

OPEN NIGHTS. Phone EV 2-3822

SEE THE
1959 'LARK'
DOMINION MOTORS LTD
Studebaker - Packard

ARENA WAY
OPPOSITE B.C. ELECTRIC

58 STUDEBAKER "Lobby." Heater, turn signals, radio — $1,095
51 STUDEBAKER Sedan — $495
51 PONTIAC Convertible — $795
48 STUDEBAKER. Heater — $195

SMALL CARS
56 VANGUARD. OD, low mileage — $1,195
50 MORRIS Oxford, top shape — $495
49 M.G. TC model — $1,295
53 CONSUL Sedan — $795
50 HILLMAN Sedan, clean — $395
49 AUSTIN clean — $295
49 AUSTIN, as is.

TRUCKS
56 VOLKSWAGEN VAN — $1,795

SALES & SERVICE
Blanshard and Cormorant
Phone EV 5-5013 or EV 5-6133

1940 DODGE 4-DOOR. RADIO, heater, rebuilt motor, immaculate condition throughout. EV 3-1633.

54 DODGE SUB. TOP CONDITION. See Art Browne, Quadra at Johnson.

1955 ANGLIA 2-DOOR, ONE-OWNER car, 2 snow tires extra. $750. GR 9-2042.

1955 DODGE AUTOMATIC 6. EXCELLENT. $1,450 or trade for English Ford or similar. EV 3-2631.

1949 2-TONE MERCURY. GOOD condition. $295. Can be financed. Sooke 538.

NOTHING DOWN, $39 MONTHLY—1952 CHEVROLET. $695. ART'S CARS, BURNSIDE AT HARRIET.

100 CARS FOR SALE

SPECIAL
S-P-R-I-N-G
BUYS!

56 DODGE Royal 2-Dr Hard Top R. H. AT, PS, PB, 12,000 miles — $2399
57 DODGE Regent 8 Sedan, R. H, AT, WW — $2299
57 DODGE Regent 6 Sedan, Automatic, radio, tutone — $2199
57 DODGE Tudor, Heater — $1799
56 METEOR Tudor Station Wagon, Heater — $1999
55 PLYMOUTH Savoy Sedan, R. H, WW, Tutone — $1499
58 PLYMOUTH 4-Door Suburban, radio and heater — $2899
52 HILLMAN Sedan, Heater — $499
56 FORD Sedan, radio, heater, automatic transmission — $1799
50 HILLMAN Sedan, Heater. Choice of two — $299
53 VANGUARD Sedan, radio, heater — $599
52 DE SOTO Convertible, radio, heater, automatic transmission — $1095
53 PLYMOUTH Sedan R. H — $899
52 PLYMOUTH Sedan, radio, heater — $799
51 MONARCH 2-Door, radio, heater — $699
50 PLYMOUTH Club Coupe, radio, heater, Choice of three — $599
52 FORD Custom Sedan, heater, tutone — $599
50 VAUXHALL Sedan, heater — $399
48 DODGE Sedan, radio, heater — $349
47 PLYMOUTH Tudor, Radio, heater — $249
47 BUICK Sedan R. H — $199

TRUCKS
56 DODGE V-8 3-Ton C and C — $2999
56 DODGE ½-Ton, Heater — $1399
56 FORD ½ Ton, Heater — $1349
53 GMC ½-Ton, Heater — $899
53 STUDEBAKER ½-Ton, New motor — $699
52 DODGE ½-Ton H — $499

VICTORIA DODGE DE SOTO
1061 Yates EV 4-7197

FOR TOP
CARS SEE
M-E-R-L-I-N
M-O-T-O-R-S

THIS WEEKEND

57 FORD Sedan, automatic, one owner. Top condition. $2,295
57 CHEV Sedan, very clean, the ideal car for any busy businessman — $1,960
56 MONARCH Fordor Hardtop, white and persimmon, with matching interior, power steering, power brakes, radio and padded dash — $2,495
53 PONTIAC De Luxe Sedan, radio, heater, low mileage. A family sized car — $1,095
56 METEOR Sedan, automatic, whitewall tires, heater, this car is in very good condition — $1,795
52 CADILLAC Sedan, nice luxury car at a give-away price. Has power steering and brakes, radio, automatic transmission — $1,795
54 AUSTIN Sedan, very clean, good tires, new paint — $895

TRANSPORTATION SPECIALS

48 STUDEBAKER — $295
48 CHEV Coupe — $295
47 CHEV Coupe — $250
49 CHEV Sedan — $395
49 MERCURY Sedan — $395
48 CHEV Sedan, as is — $50

TOP QUALITY TRUCKS

57 THAMES Panel — $1,295
53 CHEV Pickup — $795
52 CHEV Pickup — $675
49 INTERNATIONAL Van — $495
59 METEOR Sedan Del. — $2,995
53 CHEV Sedan Del. — $795

M-E-R-L-I-N MOTORS
Pandora & Quadra
EV 2-2111-5

REGAL MOTORS LTD.

Continental Cars
57 VOLKSWAGEN D.L. — $1,395
58 AUSTIN Sprite — $1,750
55 MG TF Roadster — $1,350
52 JAGUAR MK VII — $1,895

American Models
56 PONTIAC V8 Hardtop — $2095
55 OLDSMOBILE Super 88, fully equipped — $1995
52 PONTIAC Sedan — $745
49 PONTIAC "8" R. H. — $495
53 DODGE V-8 Automatic Sedan — $1095

More To Choose From
847 Yates St. EV 2-7411

'55 METEOR 2-DR RANCHWAGON. Radio, heater. $1,650. EV 6-1831, GR 7-3685.

1948 OLDSMOBILE COACH. CUSTOM heater, body, motor and tires excellent. $225. EV 3-8314.

FOR SALE — CUTOM 50 FORD coupe, $450. 2602 Graham, Apt. 3B, after 6.30.

1948 PONTIAC COUPE. HEATER, rebuilt motor, body and tires excellent. $175. EV 3-8314.

PONTIAC, 1ST-CLASS CONDITION. 1120 Cook St. days. 1112 Cook St. eves.

1952 PONTIAC A-1 CONDITION. $895, nothing down, $29 a month. 4008 Quadra.

1949 PONTIAC CLEAN CAR. $375, nothing down, $24 a month. 4008 Quadra.

100 CARS FOR SALE

Victoria's Only Exclusive Dealer
SMALL CARS
Consistently the Finest

48 MORRIS 2-DOOR SEDAN, excellent transportation — $145
49 AUSTIN SEDAN, not perfect — $195
50 PREFECT SEDAN — $245
51 AUSTIN STATION WAGON, good utility — $295
51 VANGUARD SEDAN, new gleaming finish — $395
52 AUSTIN A-70 SOMERSET, Austin's finest — $445
52 TRIUMPH 2-DOOR, Very pretty — $495
53 HILLMAN SEDAN, excellent all ways — $545
53 MORRIS OXFORD SEDAN, economy and roominess — $645
53 AUSTIN SOMERSET, new paint, etc. — $695
54 HILLMAN SEDAN, nicely kept — $795
53 AUSTIN SPORTS CONV., 2 carbs, new roof, paint — $945
53 VAUXHALL "6" SEDAN, exceptional throughout — $1,095
55 HILLMAN CONVERTIBLE, new roof, immaculate — $1,195
56 MORRIS "6" SEDAN, hard-to-get perfection — $1,495

GUARANTEED BY TELMAC
Every Telmac car is tested, inspected and reconditioned to give each and every purchaser the best service possible—at a fair price. Remember, a Telmac car is guaranteed for your security.

BONDED DEALERSHIP
FOR YOUR PROTECTION

51 Morris—55 Hillman—53 M.G.
49 Oxford—51 Hillman—58 Isetta
50 Austin—50 Vauxhall—52 Austin
53 A-70—52 Vanguard—55 Morris
47 Austin—55 Vxhall—A70 Austin
53 Triumph—57 Hillmn—52 Prefect
48 Prefect—51 Vang'rd—52 Triumph
52 A70—A40 Sports—50 Vanguard
54 Austin—50 Hillman—52 Oxford
51 Thines—53 Vguard—51 Triumph
48 Austin—52 Hillman—53 Consul
53 Morris—49 Vauxhall—49 Austin
49 Jaguar—54 Hillman—54 Morris
50 A70—53 Vauxhall—50 Commer
58 Third—53 Hillman—53 Oxford
49 Prefect—55 Vlkswgn—50 Morris
48 Austin—49 Vanguard—52 Morris
51 Austin—58 Standard—53 Austin
50 Vanguard Station Wagon
52 Austin Station Wagon
51 Austin Station Wagon

NO MONEY DOWN
CREDIT TERMS AVAILABLE
FIRST PAYMENT IN JUNE
UP TO 36 MONTHS TO PAY
Telmac's exclusive credit arrangements allow the budget-minded to eliminate the down payment problem entirely. Buy your small car on convenient monthly payments, alone—on terms by Telmac.

65—SMALL CARS—75

Buy with Confidence
TELMAC
SMALL CAR
MOTORMARKET
844 Fort EV 5-5441
Wide open 'til 9 p.m.
Fridays to 10, Saturdays to 9

TOP TRADES FROM THE TOP OF AUTO ROW

57 CHEV 2-Door, tu-tone paint — $1895
55 PLYMOUTH Sedan, tu-tone, heater — $1395
54 PLYMOUTH Sedan. One owner — $1145
54 AUSTIN Somerset. One owner — $895
52 ZEPHYR "6" top condition — $845
54 HILLMAN California, 2-tone — $795
53 VAUXHALL Wyvern. Heater — $795
53 HILLMAN Minx. Heater — $595
47 PLYMOUTH Sedan, heater — $275
47 MORRIS 8. Heater — $95

AT
ENGLISH CAR CENTRE
EXCLUSIVE BRITISH FORD DEALER
YATES AT COOK
Phone EV 5-2431 Open 9 to 9

OLYMPIC MOTORS
1030 YATES St.

57 OLDS 2-Door Hard Top, 1 owner — $2695
57 Chrysler Sedan — $3,895
56 CADILLAC Coupe — $4,395
56 CROWN Victoria — $2,995
54 BUICK Coupe, loaded — $1,795
54 FORD Automatic — $1,295
54 FORD, standard shift — $1,195
53 PONTIAC Tudor — $945
53 FORD, automatic — $1,095
52 FORD, leather interior — $795
52 METEOR Sedan R and H — $795
50 CHEV, torpedo back — $495
50 CHEV, bustle back — $495
42 CHEV — $195

ENGLISH CARS
53 AUSTIN Somerset — $695
50 VANGUARD — $195
51 VANGUARD — $195
48 AUSTIN cream puff — $295

CASH FOR CLEAN CARS
1030 YATES EV 6-1023

HORWOOD BROTHERS
827 PANDORA AVE. EV 3-6113

VOLVO - MORRIS - MG - RILEY

ATTRACTIVE TRADES

57 PLYMOUTH 6-cyl sedan — $1695
56 DODGE V-8 Automatic Sedan — $1595
55 STUDEBAKER Champion, O.D. — $1395
54 MERCURY Monterey, fully equipped. Price — $1395
53 DODGE Sedan. New paint, etc. — $695
51 BUICK Dynaflow — $695
52 FORD Sedan, new motor, clean — $795

1947 MONARCH. EXCELLENT condition, low mileage. Best offer. EV 2-5563 after 6 p.m.

NOTHING DOWN, $28 MONTHLY. 1951 MORRIS, $245. ART'S CARS, BURNSIDE AT HARRIET.

NOTHING DOWN, $28 MONTHLY. 1949 METEOR, $245. ART'S CARS, BURNSIDE AT HARRIET.

100 CARS FOR SALE

NO DOWN PAYMENT
ON APPROVED CREDIT

NO PAYMENTS
UNTIL JUNE

50 Prefect Sedan
Full Price $150.
$12 Per Mth.

50 Austin A-40
Full Price $295
$20 Per Mth.

50 Hillman Minx
Full Price $275
$19 Per Mth.

53 Vanguard
Full Price $495
$27 Per Mth.

53 Volkswagen
Full Price $795
$36 Per Mth.

PAYMENTS INCLUDE
TAX AND
TRANSFERS

41 Plymouth Sedan
Very clean
Full Price $195.
$14 Per Mth.

48 Oldsmobile
Full Price $295
$20 Per Mth.

50 Mercury ½-ton
Full Price $345
$22 Per Mth.

53 Ford Tudor
Automatic, tutone.
Full price $945.
$41.50 Per Mth.

ENSIGN MOTORS
Lloydwagen Borgward
SALES SERVICE PARTS
2017 QUADRA ST.
OPPOSITE CURLING RINK
OPEN EVES. PHONE EV 5-5612

JAMESON MOTORS LTD.

56 RAMBLER Custom Station Wagon, fully automatic, 2-tone, white side tires and only 16,000 miles — $2495
58 STUDEBAKER Silver Hawk Lowboy Coupe. Like new. Run only 8,000 miles — $2495
57 ZEPHYR Sedan, radio, heater — $1595
54 METEOR Sedan — $1095
55 PONTIAC Sedan, radio, heater — $1595
57 RAMBLER Sedan, two-tone reclining seats — $2195
56 HILLMAN Californian, very clean, low mileage — $1195
56 HILLMAN De Luxe Sedan — $1095
52 HILLMAN De Luxe Sedan — $495
54 AUSTIN Sedan — $795
53 AUSTIN Convertible, very clean — $745
53 NASH Sedan, clean pulmanized — $1095
54 PONTIAC Sedan Delivery. Special — $895

JAMESON MOTORS LTD
740 Broughton Street, Victoria, B.C.
Phone EV 4-8333

NIGHT
Alex Hutcheson, GR 7-3681
Len Lymbery, GR 7-1189
OPEN EVENINGS

ROYAL AUTO SALES

57 MONARCH Sedan. Radio, heater, power steering, power brakes. Down — $900
57 FORD Fairlane. Down — $800
56 FORD Tudor — $1,495
56 CHEV Tudor — $1,695
55 Ford, automatic, R. H. — $1,595
54 CHEV Sedan — $1,195
54 PONTIAC Sedan — $1,095
51 CADILLAC, automatic — $1,295
53 AUSTIN Sedan — $495
55 ANGLIA — $845
50 CHEV — $395

945 Yates St. Phone EV 4-2511

STATION WAGON
56 MERCURY 9-passenger station wagon in lovely condition. Has radio and other extras including power brakes. Here is the car you have been looking for and this one is less than half the new price at — $2395
48 DODGE Sedan. Here is a beauty for — $295

MASTERS MOTORS
613 View Street. Phone EV 3-5341

SEE US—GOOD USED CARS
SAUNDERS & HITCHMAN
2040 Cadboro Bay Rd. EV 2-4594

NO DOWN PAYMENT
ART'S CAR SALES
Burnside at Harriet EV 3-8302

1936 FORD. GOOD CONDITION. $250. EV 4-2716.

1956 PLYMOUTH AUTO. RADIO. $1,600. 1902 Chambers. EV 4-2595.

'56 PONTIAC COUPE. EXCELLENT motor, good body. EV 2-6493

'51 MERCURY 4-DOOR SEDAN. Overdrive, rebuilt engine. EV 3-7100.

1955 PLYMOUTH AUTOMATIC 6. $1,100 or best offer. 1411 Hamilton.

SELLING? TRY ART'S CARS BURNSIDE AT HARRIET. EV 3-8302

1947 HILLMAN, GOOD CONDITION. EV 2-9838.

1951 PONTIAC. $500 OR BEST offer. GR 9-4071, evenings only.

1949 AUSTIN A-40 SEDAN. A-1 condition. $285. EV 3-0259.

101 TRUCKS

27-FT. TANDEM WHEELS, 4-PCE bath, electric brakes. Must sell. Ph. EV 3-0132.

TRAVEL TRAILER, 14' SANTA FE 1958 model, perfect condition. $1,195. 1526 Dallas. EV 3-3690.

1-TON FORD-STAKE. ¾-TON Chev pickup. 2-ton Rio-Stake. Private. EV 3-9247.

FOR SALE—1956 HALLMARK 41' house trailer, $1,400 down. Phone GR 5-3164.

101 TRUCKS

HI LO TRAILER SALES LTD.

Trade big mobile home. Make your down payment with good household furnishings.

Trade for mortgages—no discount on first!

Trade for building lots—top prices allowed.

STRIP MODEL
10 FT. WIDE BY
40 FT. LONG
2 BEDROOMS
$4995
GENEROUS
TERMS
AVAILABLE

FOR SALE
1 nice level, treed Happy Valley lot for one of our mobile home customers — $500

QUALITY
30x10 3-bedroom, washer and dryer. Installed, completely set up in one of our parks. $7,790. ¼ down.
22x8 shower and toilet — $2,250

Full stock of trailer parts and supplies. Propane gas available any time. Open 7 days—we live on our sales lot.
7 MILES NORTH HWY 1 GR 8-2514

19' SPORTSMAN

1959 DE LUXE MODEL, FULLY EQUIPPED, INCLUDING TOILET AND SHOWER. BUILT BY EXPERIENCED CRAFTSMEN IN BELLINGHAM. YOU SAVE THE FREIGHT. ONLY
$2795
TRADES AND TERMS

LEISUREHOME NASHUA, MARS, 10' wides in stock at low, low prices.

TRIANGLE TRAILER SALES LTD.

7½ miles north on Highway 1. Phone GR 8-3921; res. EV 4-8456

MOONEY & SONS
938 FORT STREET
TRUCK SPECIALS

38 International flatdeck — $175
51 Chevrolet ½-ton — $675
1 H.C. ½-ton demonstrator.
53 Glendale Housetrailer — $1,250
50 Ford panel — $450
6-yard dump box with 8" hoist — $350

DEALER FOR
NEW 4-WHEEL DRIVE
WILLYS JEEP

WE HAVE A GREAT DEMAND FOR USED WILLYS JEEP TRUCKS. WILL SELL YOURS ON CONSIGNMENT

Phone EV 3-4177

15,000 KENSKILL TRAILERS
NOW ON THE ROAD!

Come in today and see the LEADER in QUALITY mobile homes. See why there are over 15,000 now in use, by owners who prefer quality!

10' WIDES AND NEW
14' SIESTAS COMING SOON

R. W. DAWSON LTD.
EV 2-5647 3117 DOUGLAS ST

TOTE-EM
TRAILER SALES
New and Used Mobile Homes
Vancouver Island Dealer For
"ROLLOHOME"
See them. Open every day and evenings under lights.
8 Miles North on Highway 1
GR 8-3973.

TRAILERS
Made Up—All Types

AL'S AUTO WRECKERS
Cor. Bay and Dundas in Vic. West
Day, EV 3-8233; night, EV 4-4327.

27-FT. HOUSETRAILER, TANDEM wheels, electric brakes, frigidaire, propane range, toilet, shower. 1954 Oldsmobile '88' new tires, all in top condition. Will take small car as part payment. Victoria Press, Box 1071.

SHORT-COUPLED CAMPING trailer, sleeps four, room to eat if it rains. Take anywhere. Bargain for $100 cash. See 1458 Clifford St. anytime.

102 PARTS, TIRES AND ACCESSORIES

Your Car's "Heart" is the
"BATTERY"
For a strong, sure start, every time get an "ACME"
6-VOLT EXCHANGE — $10.00
12-VOLT EXCHANGE — $16.50

FRANCIS BATTERY & TIRES LTD.
RETREADING SPECIALISTS
1412 Quadra Street EV 3-7039

LOOK FIRST TO
National Motors
Genuine Ford Parts.
800 BLOCK YATES EV 4-8174

BRAND NEW BATTERIES, 6-VOLT $11.50 exchange; 12-volt, $16.45 exchange. Sandy's Auto Parts, 1023 View. EV 5-4478.

I G M SALES
British and European car used parts. 420 Bay. EV 6-1813. Eves EV 5-7603.

CLARKE'S AUTO PARTS. 2253 Douglas. Used parts for cars and trucks. EV 3-8061.

ALL SIZES OF ENGLISH AND European tires. From $5-$12.95. Gavin Jack, 1317 Quadra. EV 3-6321.

4-CYLINDER MILLER-SCHOFIELD overhead-valve. Model B, motor. Phone after 5 p.m. GR 8-1414.

AL'S AUTO WRECKERS. BAY AND Dundas, in Victoria West. EV 3-8233.

DAVID ST. AUTO WRECKERS. EV 2-9879. 526 David Street.

CANOPY FOR ½-TON TRUCK. $15. GR 9-3980.

103 AUTO REPAIRS AND SERVICE

LOOK FIRST TO
National Motors
For Complete Motor Repairs.
800 BLOCK YATES EV 4-8174

FAST TOP QUALITY RADIATOR repairs. Body work and painting at Morrison Chevrolet Oldsmobile Ltd., Yates at Quadra. EV 3-1166

EXPERT BODY WORK TUNE-UP alignment and brake repairs. Victoria Garage Ltd., Sidney. 1061 Yates. EV 4-7196.

MOONEY'S AUTO BODY SHOP. EV 4-4177. Complete collision repairs, painting, etc.

IT PAYS
TO SHOP THE CLASSIFIED
WAY

104 AUTO BODY WORK AND PAINTING

LOOK FIRST TO
National Motors
Complete Paint and Body Work
800 BLOCK YATES EV 4-8174

105 AUTO FINANCING AND INSURANCE

Automobile Financing
Auto Loans

Monthly instalment plan financing of automobiles, household appliances, furniture and commercial equipment.

Money-saving rates on direct auto loans. Life insurance up to $1,500 at no extra cost. Generous terms. Quick decisions.

Island Finances Limited
1112 Broad Street Phone EV 4-6831

CAR BUYERS

Before you buy your new or late model used car, see us about our low cost financing service, available for either dealer or private sales.

A. M. TAYLOR SPITTAL
821 FORT ST

107 CARS AND TRUCKS WANTED

WANTED
HIGHEST CASH PRICES PAID FOR SPORTS CARS—ANY MAKE
REGAL MOTORS
847 Yates St. EV 2-7411

SMALL CARS
Purchased for Cash or
SOLD ON CONSIGNMENT
5%
TELMAC MOTORMARKET, 844 Fort

LOOK FIRST TO
National Motors
Cash for Cars—Trucks.
800 BLOCK YATES EV 4-8174

WANTED
Clean Cars for Cash at
QUADRA AUTO SALES
837 Yates St. Phone EV 2-9837

Urgently required, good clean cars. Immediate cash, no haggling.
OLYMPIC MOTORS
1030 Yates EV 6-1023

PHONE
BEFORE SACRIFICING
MAYNARD'S AUCTIONEERS
Cash or Consignment

CASH FOR CARS AT ART'S
BURNSIDE at HARRIET. EV 3-8202

108 FOREIGN IMPORT and SPORTS CARS

HORWOOD BROTHERS
810 JOHNSON ST. EV 3-6113

Volvo-Morris
MGA-RILEY
NOW ON DISPLAY
SALES—SERVICE—PARTS

LOOK FIRST TO
NATIONAL
MOTORS
FOR THE
MERCEDES-BENZ
BERKLEY
FIAT
D.K.W.
Finest Imported cars.
Complete Service and Parts
800 Block Yates St.

MORRIS-MG RILEY
DEALER AND SPECIALISTS
BRITISH MOTORS
SALES — SERVICE — PARTS
2643 Douglas EV 5-1563
Eves. Trevor Woodruff, EV 4-2680

BORGWARD LLOYDWAGEN
SALES—SERVICE—PARTS
Ensign Motors
2017 QUADRA ST.
Opposite Curling Rink
Open evenings. EV 5-5612

RENAULT
TRADE UP ON EASY TERMS
VICTORIA CONTINENTAL CARS LTD.
1011 Johnson St. EV 3-9761

109 TRAILER AND TRAILER CAMPS

$65 — TEAR-DROP TRAILER. Sleeps one. Ideal for carrying holiday baggage. EV 3-6290.

115 MOVING AND HAULING

RENT A DEPENDABLE
HERTZ TRUCK

Keep deliveries on time — modern sturdy trucks, all types. Low rates include gas, oil and proper insurance, ramps, dollies, blankets.

HERTZ TRUCK RENTAL
901 Douglas EV 4-4432, EV 4-5511

YOU-DRIVE TRUCKS
Pickups, panels, 1 and 2-ton moving vans with ramp and rear doors, fridge dolly, flatdecks and dump trucks. Only personal driver's licence required.

AVIS RENTS ALL
Types of Cars and Trucks
855 Douglas Street EV 3-2131

Gordon Head Freight—EV 6-2632. Office and Warehouse, 2414 Gov't. Local, long distance movers. Fast, dependable cartage service to all parts of Greater Victoria.

116 HOTELS

Ritz Hotel, 710 Fort St.
FURNISHED APARTMENTS AND ROOMS — EV 3-1021
Elevator Service Permanent Transient

JAMES BAY HOTEL
Moderate rates, daily, weekly or monthly, with or without meals.
270 Government Street.
Phone EV 4-7151

BEVERLEY HOTEL
In city centre. Moderate rates. Transient and permanent guests, housekeeping rooms. TV in lounge. 724 Yates. Phone EV 4-0611.

THE GLENSHIEL, 606 DOUGLAS—A residential hotel providing every comfort for elderly people. EV 3-4166.

ROOMS FOR QUIET MEN ONLY, $4.50 weekly and up. St. Francis Hotel, 853 Yates.

116 HOTELS

MODERN
ROOMS
$9 WEEK

Fire resistant — hot water — heat — telephone — elevator service — centrally located — few available now.

Royal Olympic Hotel
642 Johnson near Douglas. EV 4-1187

117 COTTAGES AND CAMPSITES

WANTED — COTTAGE OR CABIN, low rent, or exchange services; retired painter and decorator. Victoria Press, Box 1062.

FURNISHED CABINS, BRENTWOOD Bay, $15-$20 a month. Okay pensioners. EV 4-4385.

CALPINE AUTO COURT. FURNISHED cabins. GR 4-1415.

118 VACATION GUIDE AND SUMMER RESORTS

SALT SPRING ISLAND—RAINBOW Beach, Booth Bay. Widely scattered housekeeping cottages, warm safe bathing, tennis, boats. Short visits accepted. May-June, Layard, 74 M Ganges.

120 ROOM AND BOARD

VACANT NOW, MEN ONLY. MODERN home, excellent food, lunches packed. TV, laundry facilities, parking. Close—Walking distance from town. Weekly or monthly rates. 1010 Linden Ave. EV 5-9344

TWO OR THREE PROFESSIONAL or business men who appreciate comfort and good cooking are invited to share my home. Rockland Avenue, near Government House. Phone EV 3-3755.

COMFORTABLE ROOM AND board. Reasonable. Close in, one block from bus stop. Three meals, laundry and TV. Private home. Middle-aged working man preferred. EV 2-9364 or EV 5-7384.

FOR PENSIONERS AND VETERANS, $50 in English home on Vancouver Island. Victoria Press, Box 1080.

COSY ROOM, GOOD FOOD, waterfront, mile city centre, 2 bus routes. 1526 Dallas. EV 3-3690.

YOUNG BUSINESS PERSONNEL. Excellent accommodation, very reasonable rates. EV 3-8168.

NICE ROOM AND BOARD IN good district. Private home. Phone EV 2-4383.

LARGE SUNNY ROOM AND board. Close to town and park. Ph. EV 4-6473.

IN QUIET AREA, EXCELLENT food, for retired or business gentleman only. EV 5-7117.

GOOD BOARD FOR ELDERLY people. Quiet area. Close to bus. 20 2835 Colquitz.

GOOD FOOD, LAUNDRY DONE. Young working man. EV 3-7345.

ROOM AND BOARD FOR YOUNG man. EV 3-6100.

ROOM AND BOARD YOUNG MAN $16 weekly. 1120 McClure.

ROOM AND BOARD FOR gentlemen only. EV 3-7400.

CRAIGMYLE, 1037 CRAIGDARROCH. Hot and cold water. EV 5-9081

BY WEEK OR MONTH. TV, HOT and cold water in room. EV 3-8437

ROCCABELLA — VACANT, LARGE room with full board. EV 5-9030.

ROOM AND BOARD. GOOD BUS service. Family cooking. EV 3-6810.

GOOD HOME FOR YOUNG MAN. Nice location. EV 4-2781.

121 ROOMS TO RENT

NICE BRIGHT, WARM ROOM, walking distance. EV 3-6508. 1755 Johnson.

FURNISHED ROOM FOR RENT. 327 Esquimalt Road. EV 5-2624.

FAIRFIELD. CLEAN SLEEPING room, board optional. EV 3-1120

FAIRFIELD, CLEAN, NEAR PARK, bus. All supplied. EV 4-0473.

122 ROOMS WANTED

WOULD LIKE NICE ROOM WHERE piano is available, will give lessons for beginners for reduction in rent. EV 5-3610 after 6.

125 HOUSEKEEPING ROOMS TO RENT

NEWPORT AVENUE, BED-SITTING room for elderly lady. Share bathroom and kitchen. Available now. Electric light included. $40 per mo. Contact Rental Dept.
KER & STEPHENSON LTD.
EV 5-3411

LIGHT HOUSEKEEPING ROOMS for rent by day, week or month. Everything supplied. On bus route. Apply San Sebastian Annex, 39 Gorge Rd. West. Ph. EV 3-0812.

SMALL HOUSEKEEPING ROOM working person, everything found. Ten minutes walk to hospital or government buildings. $25. Apply 1144 Oscar. EV 5-1257.

ATTRACTIVE, HOMEY AND SPOTless, bright, completely furnished. All found. Oil-O-Matic heat, five minutes walk to city centre. Gentleman only. $30. EV 5-4335.

NEWLY DECORATED LARGE RM and kitchenette. Automatic hot water and heating. Close Hillside and Quadra. 910 Market St. $7.50 per week. EV 5-5935.

ATTRACTIVE SINGLE BED-SITTING room, private bath. All housekeeping facilities. Oak Bay. Ph. EV 2-1950.

POSSESSION MAY 1. BED-SITTING room for working girl, share bath and kitchen with 2 others. Half block from bus. $25. EV 3-7018.

FURNISHED, BRIGHT BEDROOM and kitchen, gas range, sink, hot and cold water. Close to sea and park. EV 5-8475.

LARGE GROUND FLOOR BED-sitting room, kitchen, pantry, sink, gas range and fridge. Quiet adults. 621 Hillside.

FURNISHED ROOM WITH KITchenette, close sea and park, by day, week or month. All found. EV 5-2221.

LARGE, LIGHT ROOM DOWNtown. Has sink, gas heater and stove. Rent $35 monthly. Phone EV 4-0514.

CENTRAL, WARM, KITCHENette, all found. EV 4-7013. 1007 Johnson St.

DOWNTOWN APARTMENT WITH main room, bath and kitchenette. Rent $35 monthly. Phone EV 4-0514.

ROOM FOR NURSE OR WORKING girl. Private home. Fairfield district. EV 3-9214 or EV 5-8168 after 5.

CLOSE IN FURNISHED, SUNNY front room. Gas range, refrigerator, newly decorated. EV 2-9640.

WEEK OR MONTH, WELL FURnished, everything supplied. City centre. Sleeping rooms. EV 5-1629.

LIGHT HOUSEKEEPING ROOM, electric stove and fridge. Call after 5 p.m., 1303 Yates.

FURNISHED HOUSEKEEPING room. 1042 Hillside at Quadra. Call after 6.30 p.m.

LARGE BRIGHT, FULLY FURnished outside room. $9 weekly. Scott Apartments. EV 2-1221.

LARGE FRONT BED-SITTING room, furnished, $35. 1152 Burdett. EV 4-2304.

FURNISHED HOUSEKEEPING RM and kitchenette. Suitable for working people. 2648 Work.

LARGE, BRIGHT ROOM, TWIN beds, small kitchenette, all found. EV 2-9368.

TEMPORARY OR PERMANENT, for clean, quiet people only. All found. 1342 Pandora. EV 5-8218.

ONE ROOM, BRIGHT AND CLEAN, near Jubilee. 1750 Haultain. Phone EV 3-5866.

LIGHT HOUSEKEEPING ROOM, newly decorated, near Jubilee Hospital. EV 5-7568.

FURNISHED BED-SITTING ROOM and kitchen. Adults. 1402 Stanley.

CLEAN, LIGHT HOUSEKEEPING room, close in, 229 Government. EV 4-1663.

FIRWOOD LODGE, 905 COOK. Bed-sitting rms. and sleeping rms. Central. Free parking. EV 3-8453.

WARM, UPSTAIRS, FRONT RM, furnished; pensioner. EV 3-1735.

FRONT ROOM, ALL FOUND. Close in. 1127 Fort. EV 3-4886.

125 HOUSEKEEPING ROOMS TO RENT

HOUSEKEEPING ROOM, HOT and cold water. EV 5-9224.

BEACON HILL, LARGE ROOM, linen, dishes, all facilities. EV 2-5606.

FURNISHED HOUSEKEEPING room. 439 Superior St.

FRONT ROOM, BEDDING, DISHES, working man. EV 4-4742.

ATTRACTIVE, CLEAN, QUIET, furnished. Reasonable. EV 2-9742.

CLEAN HOUSEKEEPING ROOM. $30. EV 4-5602. 328 Michigan.

LARGE, BRIGHT FRONT ROOM, all found. 143 Government St.

BED-SITTING ROOM, KITCHEN, frig., sink. EV 4-4520.

1024 McCLURE. NICE, SUNNY front housekeeping room.

BED-SITTING ROOM, KITCHENette. 1124 Fort. EV 5-1148.

ONE HOUSEKEEPING ROOM TO rent. 1308 Douglas.

LIGHT HOUSEKEEPING ROOM TO rent. 717 Pandora.

FURNISHED RM. COOKING FAcilities. Fairfield, 1215 McKenzie.

128 FLATS AND APTS. TO RENT FURNISHED

LOW WINTER RATES
at the San Sebastian and Victoria Courts, Gorge Road, two miles from the city centre, on bus route. Rates by the week. Everything supplied except food, including maid service once a week. San Sebastian 2-9635. Victoria Court, EV 6-9432.

SPRING RATES
Spacious, modern, near park, shops, everything supplied, optional TV. Daily — Weekly — Monthly. Thunderbird, EV 3-4761 or EV 4-0632

129 FLATS AND APTS. TO RENT UNFURNISHED

THE REGENCY
APARTMENTS
Opp. Jubilee Hospital
1975 Lee Av. at Fort

One and two-bedroom suites, consisting of large living room and bedrooms, modern equipped kitchens with fridge and stove and electric fans; TV hookup and automatic washing facilities. Fully furnished suite on display, $90 and $100 per month. Mr. C. Paas, Resident Agent, Suite No. 111. EV 5-9660. Open for inspection 7-9 p.m. daily; weekends, 2 to 4 p.m. and 7 to 9 p.m. Contact Rental Dept., KER & STEPHENSON LIMITED, PHONE EV 5-3411.

BROWN BROS. AGENCIES LIMITED
APARTMENTS

We have one of the best selections of 1 and 2-bedroom apartments in Oak Bay and the city. MODERN ELECTRIC KITCHENS, AUTOMATIC LAUNDRIES, TV CONNECTIONS, LARGE LIVING ROOMS, BEAUTIFUL FLOORS. CONTACT US BEFORE YOU RENT. 1125 Blanshard Street. EV 5-8771. After hours Mr. Vaio, EV 3-0805.

CRANMORE COURT, 2100 Cadboro Bay Road, opposite Oak Bay Junior High School. Luxury 2-bedroom suite, equipped with electric stove and frig, automatic washer and dryer. Carport. TV hookup. $105. Possession immediately. Adults only. For appointment phone EV 5-1091.

SUNNY, ATTRACTIVE, MODERN suite in private house. Has living room, one bedroom, 4-piece bathroom and kitchenette (electric range and refrigerator). On bus route. Lovely garden. $75 with garage, $70 without. Available June 1. 522 St. Charles St. Phone EV 4-7672 (or EV 4-0514).

AVAILABLE JUNE 1. ATTRACTIVE 2-bedroom apartment, with view of Gorge. $81.50 per month, including electric stove, frig, carport, heat and water. Adults only. Catherine Court, 992 Gorge Rd. West. Phone EV 3-2558.

LADIES ONLY — LINDEN AVE., ground floor, self-contained, quiet suite, facing garden. Electric stove, automatic oil heat. Frig included if required. $65 per month. Phone EV 5-3841 or EV 5-6651.

SPACIOUS SELF-CONTAINED 3-room suite, fireplace, automatic hot water, electric range, heat, garage. Available after May 15. $80. GR 7-1972.

$75. FAIRFIELD, MODERN 1-BEDROOM apartment—corner of Cook and Cecar. Electric heat. Laundry facilities. C. N. Montague Co. Phone EV 4-9318.

ULTRA - MODERN 1-BEDROOM apartment, electric stove and frig, steam heat, washroom facilities, private bathroom, off-street parking. $70. EV 2-3904.

TWEEDSMUIR MANSIONS
Lovely large suite. Two bedrooms, living room, dinette, electric kitchen, laundry. Overlooking park. $120. EV 3-4548.

LARGE DE LUXE 2 - BEDROOM front apt., main floor, electric kitchen, laundry facilities. Oak Bay Ave. Individual heat control. Adults. $90 per mo. EV 4-3845.

NEWLY DECORATED 1 OR 2-bedroom apartment, choice location, superb view, $90, early occupancy. Heisterman & Co., 1121 Blanshard. EV 3-4161.

CENTRAL PARK DISTRICT
Modern, 3 rms and bath, electric stove and fridge. Automatic heat. Ground floor. Vacant. $85. Phone EV 4-9805. Financial Survey Ltd.

3 - ROOM SELF - CONTAINED, heated. Open fireplace, gas range, garage. Good shopping centre and bus service. Adults. EV 5-1371. Local 250 or EV 2-6550.

1508 BANK, UPPER DUPLEX, 2 bedrooms, heated. Separate bath, meter, entrance. Electric stove. Available May 1. $75. GR 9-1925.

SELF - CONTAINED GROUND floor, 3 rooms and bathroom, hot water heat, electric stove and frig. EV 3-3475.

UPPER DUPLEX. MODERN 2-bedroom suite, fully self-contained, available immediately. Apply owner, 2316 Quadra St.

1-BEDROOM SUITE IN SIDE-BY-side duplex on Cook near Rockland. Electric stove, fridge, TV connection. Heated. $85. EV 3-4548.

UPPER 3-ROOM SUITE AND bath. Heat and water included, gas stove, private entrance, close in. EV 2-8227.

SOUTH FAIRFIELD. UPSTAIRS sunny bed-sitting room, bath and kitchen, gas stove and frig. Quiet. $80 month. EV 4-2211 eves.

MODERN SEA VIEW, 3 ROOMS, fireplace, wall-to-wall carpet, electric range and fridge. Adults. $75. GR 7-1851.

AVAILABLE MAY 1 — HEATED upper 3-room suite, self-contained, range and refrigerator. $80. Ph EV 2-8395. Adults.

VIC WEST, CLEAN, ATTRACTIVE, 5-room, upper duplex; stove, heater, lights, automatic hot water supplied, rugs; $65. 315 Maitland St.

CHOICE 3 - ROOM APARTMENT plus bathroom. All appliances supplied. Oak Bay Avenue. $87.50 per month. Phone EV 4-1668 after 6 p.m.

LARGE, MODERN 3-ROOM SUITE, electric range and fridge; private entrance. Fairfield district. 949 Southgate. EV 5-3259, EV 3-1750.

UPPER DUPLEX, 3 ROOMS, kitchen, bathroom, electric range, heat, separate entrance. 2808 Graham Street.

4-ROOM UPPER SELF-CONTAINED duplex, near bus stop. Gorge view. Stove and heat supplied. Adults. EV 5-7866.

FAIRFIELD SELF - CONTAINED one-bedroom suite. Gas range. Heat and water supplied. $70. EV 4-2900.

3 ROOM SELF CONTAINED UPper duplex, close in, semi-furnished. Immediate possession. $55. Hollick Realty (1958) Ltd. EV 5-8794.

2-BEDROOM SUITE NEAR BUILDings. Gas range, heat and hot water included. $75. Phone GR 7-2315.

NOW AVAILABLE — GROUND floor, 3-room self-contained suite, private entrance, heated, quiet; $82.50. EV 5-3594.

3-ROOM SUITE IN HARRIS APTS., Estevan shopping area, refrigerator, stove. $72.50. Adults. EV 3-6359; eves. EV 3-4133.

LOVELY 3-ROOM SUITE, SEParate bath. Owner supplies sawdust for kitchen stove, heat and water. $50 month. EV 4-5473.

MAY 15TH, UPPER DUPLEX, self-contained, 1 bedroom. Near St. Joseph's and park. 977 Humboldt. EV 5-2782.

HILLSIDE DISTRICT
4 rooms and bath. Private entrance. Vacant May 1. $45. Ph EV 4-9305. Financial Survey Ltd.

2 LOVELY 1-BEDROOM SUITES, main and upper floor. Gas range, frig, laundry and garage. $63 and $65. EV 5-8054.

UPPER DUPLEX, FOUR ROOMS, automatic hot water, oil heat. $60. EV 5-3138 after 6.

3 ROOMS SELF-CONTAINED. Adults. Oak Bay Avenue. EV 5-2656.

BACHELOR APARTMENT, FEW steps, modern block; electric stove and frig; available May 15. EV 3-2650.

LARGE 3-ROOM, UPPER SUITE, newly - decorated; Jubilee district. EV 5-5335.

ATTRACTIVE, CLEAN SELF-contained 4-room upper duplex. Own entrances. $60. EV 3-2638.

2 SUITES, JUBILEE AREA. PRIvate entrance; oil range, light included. Call after 5. EV 4-9386.

LANGFORD, 2-BEDROOM SUITE, electric stove and frig. Adults. $65. Garage. GR 8-1908, GR 8-1729.

BACHELOR SUITE, SEA VIEW furnished or unfurnished, modern. EV 3-3573.

3-ROOM SUITE, MAIN FLOOR, near Buildings. Adults. $52.50. Ph. EV 4-9444.

$55. GROUND-FLOOR APARTment near Parliament Buildings. Range, frig, private bath. EV 5-0836.

129 FLATS AND APTS. TO RENT UNFURNISHED

PACIFIC SHORES
COR EASTDOWNE AND HAULTAIN
OAK BAY
NEW DE LUXE
2-BEDROOM SUITES

Large bright living rooms; dining rooms; colored bathroom fixtures; G-E ranges and fridges; cab kitchens; free automatic laundries; all suites tastefully decorated. Warm and comfortable at all times. Convenient commissary, TV aerial inc. $110 and $115.
RESIDENT CARETAKER
INSPECTION ANY TIME
NO OBLIGATION
Brown Bros. Agencies Ltd.
1125 Blanshard St., EV 5-8771
AFTER HOURS Mr. Vaio EV 3-0805.

FAIRFIELD 3-ROOM SELF-CONtained suite. Walking distance. EV 4-9697.

UPSTAIRS, NEWLY-DECORATED suite, electric stove and auto hot water. $55. 116 Gorge Road East.

JUNE 1—DE LUXE 2-BED STE. oil htg elec kit, carport, fireplace Central. Reasonable. EV 4-0339

2-ROOM SUITE, HEAT, LIGHT $42. Adults. EV 4-2878.

NEWLY DECORATED, 3 ROOMS, self-contained. EV 3-5958.

3-ROOM UPPER SUITE, ELECTRIC stove. EV 3-3805. 1313 Elford.

1-2 BEDROOM MODERN SUITES, $50-60. CENTRAL. EV 3-5164.

3-ROOM UPPER DUPLEX SUITE. $50. EV 4-5976.

SUITE IN MODERN APARTMENT, near St. Joseph's. EV 2-8777.

THREE ROOMS AND BATH. Phone EV 5-8009. 2803 Adelaide.

ESQUIMALT — 3 AND 4-ROOM suites; stove, frig. 612 Fernhill Rd.

MODERN, EVERYTHING INcluded. 1887 Oak Bay. EV 3-0458.

130 FLATS AND APTS. WANTED

SUITES NEEDED; NO CHARGE TO landlords. Rentals Unltd. EV 2-3544.

132 HOUSES TO RENT FURNISHED

FOR SIX MONTHS — FULLY-FURnished small 3-room duplex. Heat and hot water inc. $80. BROWN BROS. AGENCIES LTD., 1125 Blanshard St. EV 5-8771.

3-BEDROOM FULLY FURNISHED house for 4 months. Available May 15. EV 5-7695.

MODERN COTTAGES WINTER rates. Trailer space. GR 8-1823.

133 HOUSES TO RENT UNFURNISHED

3 BEDROOMS
AUTO. OIL HEAT
3375 Connorton Lane, High Quadra, must rent by May 5 or instructions are to sell. Treed lot, quiet location. Drive-in garage. Rental $90 including electric range. Children accepted. Available April 30. Drive by. Do not disturb tenant.
Mr. James, EV 5-2471. EV 2-6787
JOHNSTON & CO. LTD.

TRANSFERRED, REQUIRE MODern 2 or 3-bedroom home. Garage, basement, automatic oil heat. Any nice district near shopping and transportation. One teenager. Careful tenants. Previously owner. References. Reasonable rent. Long-term if suited. Victoria Press, Box 1095.

B.C. LAND RENTALS
May 9—7-room semi-bungalow, full basement, hot-air furnace, $70. Near Junction.
May 16—2-bedroom duplex, Government Street, James Bay. Hot-water furnace, oil range, $70.
Apply B.C. Land & Investment Agency, 922 Gov't St. EV 4-4115.

VIEW ROYAL WATERFRONT, 3 or 4-bedroom house, living room with fireplace, dining room, 2 bathrooms, kitchen wired for electric range. Large basement with fireplace. Oil heat. Carport. Float suitable for large boat. $135. GR 9-4762.

4-ROOM UPPER DUPLEX, 2 BEDrooms, oil range, clean, bright, economical and roomy. Close to school, bus and shopping. $49.50. 3101 Tillicum. Also 4 large rooms, ground floor, duplex, children OK, ideal for low-income family. $44.50. 3101 Tillicum. Phone GR 9-3256.

$67.50 — FAIRFIELD-HOLLYWOOD Park. Modern 1-bedroom side-by-side duplex. Hardwood floors, hot-water heating system. Garage. Convenient park, school, stores, bus. Lease. C. N. Montague Co. EV 4-9318.

LANGFORD, COUNTRY COTTAGE, unfurnished, 2 bedrooms, living room, kitchen, Pembroke bath, fenced, garage. Stores and bus close by. Must have regular employment. Rent $55 a month. See at 797 Goldstream Ave., Langford.

SANTA CLARA AVENUE, ELK Lake—Three bedrooms, large LR, dining room, elec kitchen, Oil-O-Matic heat; almost new, in lovely surroundings. $110 month.
P. R. BROWN & SONS LTD.
1112 Broad Street EV 5-3435

4 RM HOME, 2 BEDRMS AND basement and furnace, includes new oil range and fridge. Drive by 217 Battleford. $65 per month. Contact Town and Country Homes, phone EV 2-7276.

ATTRACTIVE, NEW, SIDE-BYside duplex, all electric, 1 bedroom, range and frig included. Near Beacon Hill Park. Walk to town. Adults only. $80 a month. Jones & Scott Agencies Ltd., EV 3-3723.

FIVE - ROOM STUCCO BUNGAlow, wired for electric stove and TV. Oil-O-Matic heating. Drive-in garage, full basement, large well-kept garden. Adults. EV 5-2238.

2-BEDRM MODERN HOME WITH 4 acres of land at Colwood, close to bus, school and shopping. $100 monthly. Northwestern Securities of Victoria Ltd. EV 5-6741.

LARGE GUEST HOME PROPERTY —could be seven bedrooms, on Fort St. Close in. $140 monthly. Northwestern Securities of Victoria Ltd. EV 5-6741.

2969 PICKFORD ST., COLWOOD. 2-bedroom house for sale or rent. 1727 Adanac near hospital, 2 bedroom house with 2 more rooms in basement. EV 3-9555. Evenings.

2-BEDROOM COUNTRY COTTAGE at Gordon Head. Immediate occupancy. $52.50 per month. Heisterman and Co., 1121 Blanshard. Ph. EV 3-4161.

OAK BAY—TO LET, MODERN 5-room house and garage, automatic heat. Particulars apply 2610 Beach Drive.

2-BEDROOM DUPLEX, AUTOmatic oil, couple preferred. Available May 6. $75. Call only 2-4 p.m. 2950 Shelbourne.

SMALL 2-BEDROOM HOUSE TO rent, near Saanich Observatory. $45. Phone EV 2-2475 Friday and Saturday only.

MODERN, WHITE COTTAGE FOR rent, 2 bedrooms, electric hot water, oil heat. Large garage. Close to town. $85 a month. EV 3-3656.

DOWNTOWN 2-BEDROOM HOUSE, oil automatic heat, and hot water, extra room in drive-in garage. $75. EV 3-0634.

CHILDREN O.K.; HEATED FOUR-room upper duplex, gas stove included. $65. EV 2-4719.

2-BEDRM HOUSE AND GARAGE with kitchen oil range, $80. Call at 1787 Feltham, 2 p.m. Sunday.

SIDE-BY-SIDE DUPLEX. 4 RMS. Electric range. Oil heat. Near town. 2842 Blackwood. EV 3-8925.

3 - ROOM HOUSE, BATHROOM and pantry. Central Esquimalt. $50. Phone GR 8-3703.

6-ROOM HOUSE (OLDER TYPE), range and automatic heat. $60 a month. EV 4-2041.

MAY 1—ONE-BEDROOM DUPLEX; oil heat, electric range, garage; all utilities paid. $75. EV 2-3028.

2 BEDROOMS PARTLY FURnished. 6-mile circle Apply E E Heath, 625 Yates St.

FIVE ROOMS, 3 BEDROOMS; wood and coal stove, oil-heated; no basement, close in; $55. EV 3-4970.

JUBILEE, $77.50. 3-BEDROOM house with basement and garage. C. N. Montague Co. EV 4-9318.

3-BEDROOM BUNGALOW, FULL basement, large garden. Rent $65. Apply 314 Simcoe.

4½-ROOM HOUSE, VACANT, QUIET street for kids. EV 2-8843.

133 HOUSES TO RENT UNFURNISHED

ADULTS ONLY
UPPER DUPLEX—Woodlawn Crescent, Oak Bay. Beautiful view, 3 large rooms, gas range. Heat inc. $85. Also on main floor 3-room suite $70.
TWO BEDROOM upper duplex, near Stadacona Park. Gas range. Newly decorated. Heated. $75.
CHILDREN OK
S-BY-S DUPLEX—Empress Ave.—1 bedroom, elec range. W and C furn. $70.
LOWER DUPLEX—Jubilee area, 4 rooms, oil range. $65.
ARCADIA ST.—Gorge area, 2-bedroom house, water view; large LR with FP, DR, elec kit, O-O-M furn. Garage. $105.
Brown Bros. Agencies Ltd., 1125 Blanshard St. EV 5-8771.

134 HOUSES WANTED TO RENT

RESPONSIBLE FAMILY, 2 TEENage girls, require 2 or 3-bedroom, furnished house, June 1st, 4 to 6 months. Esquimalt preferred. Phone EV 5-8302.

137 HALLS, STORES, OFFICES, TO RENT

LEASE $100 MONTH
2045 CADBORO BAY RD.
EV 4-8124. Mr. Hepburn.
Res. EV 3-7039
PEMBERTON HOLMES LTD.
1002 Government Street

FOR RENT
Warehouses, store premises, office space, etc. Northwestern Securities of Victoria Ltd. EV 5-6741.

B.C. LAND RENTALS
July 1 — $16 Government Street—TOURIST ROW! Store 15'x50', large show window, decorated to suit. $200, lease if desired. (Possession subject to confirmation.)
Large bright upstairs office, 15'x27' on front, decorated to suit. $40. Immediate possession. B.C. Land Building, 918 Government St.
Immediate—1818 Government, store 20'x50', zoned for anything. $40. Front and interior will be decorated. Apply B.C. Land & Investment Agency, Ltd., 922 Government St. EV 4-4115

270 SQ. FT. STREET LEVEL. Windows and entrance face street. 700 block Broughton. Ideal for real estate, laundry, call office or small retail shop. Also 3,000 ft. of warehouse space available in same building. Apply Victoria Press, Box 1031.

MT. DOUGLAS APTS., OAK BAY Junction. Heated store. Approx. 300 sq. ft. $55 per month. Pemberton, Holmes, Ltd., 1002 Government St. Phone EV 4-8124.

FOR DOWNTOWN BUSINESS LOcations wholesale or retail, stores or offices, at reasonable rentals. Apply J. R. L. Burridge, 3-7174. F. N. Cabeldu Ltd., eves. EV 4-2164.

1052-A FORT ST. (BELOW COOK St.), 16 x 50. Larger space if required. Rent $60. Phone EV 3-8122 (business hours).

EXCELLENT 3-ROOM SUITE IN Stobart Building. Heisterman & Company, 1121 Blanshard St. Phone EV 3-4161.

DRY, CONCRETE BASEMENT, approximately 65'x65', sidewalk chute and back entrance, $20. Ph. GR 7-3036.

138 MISCELLANEOUS TO RENT

PARKING SPACE, BROUGHTON St. Walking entrance to 800 block Fort St. $4.50 monthly. GR 7-3036.

LOCK-UP GARAGE FOR RENT $5. Close in. EV 2-6624.

140 PERSONAL LOANS

NEED CASH?
Get $25 to $3,000
FOR YOUR SPRING NEEDS!
PHONE EV 5-6774
2018 DOUGLAS ST.
Seaboard Finance
OF CANADA LTD.

141 MORTGAGE LOANS

IF YOU HAVE A MORTGAGE OR AGREEMENT ON WHICH YOU ARE COLLECTING MONTHLY PAYMENTS BUT WOULD LIKE TO SELL YOUR EQUITY FOR IMMEDIATE CASH PHONE OR MAIL FULL PARTICULARS TO:
Eric Charman
COMMONWEALTH MORTGAGE CORPORATION LTD.
620 View Street, Victoria, B.C.
Telephone EV 5-5117

MONEY TO LOAN
We have the following amounts available for first mortgages:

$1,000	$1,500	$2,500	$3,000
$3,500	$4,000	$4,250	$4,500
	$5,000	$10,000	

Current Rates of Interest
No Delays – Quick Decisions
BROWN BROS. AGENCIES LIMITED
1125 Blanshard St. EV 5-8771

MORTGAGE MONEY AVAILABLE. Funds on hand and immediately available for mortgage loans, quick decisions—repayment to suit. Current rate of interest. Consult our mortgage department.
P. R. BROWN & SONS, LTD.
1112 Broad Street, Phone EV 5-3435

I USUALLY CAN GET YOU "THE best deal in town" for your 2nd mortgage. Try Douglas Hawkes, EV 4-7128, 817 A Fort (res. phone EV 5-2589). Funds available for 1st mortgages, including $2,500 to $10,000 progressive building loans.

DON'T SACRIFICE YOUR SECond mortgage. Use as collateral for short-term builders loans. Financing for subdivisions available. Complete spec house financing. Associated Building Credits, 405 Gorge Road. Telephone EV 2-5148.

MONEY TO LOAN
For remodelling stores, rebuilding and equipment at 6%, 8% and 10%. Write Leeder's Pacific Limited, P.O. Box 460, New Westminster, B.C., or phone Lakeview 6-8111.

WE SPECIALIZE IN DISCOUNTING for cash existing mortgages and agreements. Turn yours into needed cash now. EV 5-3742. JOHN BLAIR LTD. 211 Central Building.

PRIVATE MORTGAGE FUNDS available immediately, large or small amounts. A. Bernard & Co., Ltd., 620 Fort Street. EV 4-9835.

142 WANTED TO BORROW

WANTED TO BORROW $4,000. Will pay top interest. For details write Victoria Press, Box 247.

145 BUSINESS OPPORTUNITIES

OPPORTUNITY FOR ENERGETIC ambitious builder to supply labor and supervision on Building Houses, Duplexes, etc. Local company will finance, handle bookkeeping, etc. Percentage of profit to builder, for further details write Victoria Press Box 961.

FINANCIAL INTEREST, WITH MANAGEMENT, MAY BE ACQUIRED IN INTERNATIONALLY-KNOWN RESORT NEAR VICTORIA; OPPORTUNITY UNLIMITED. IDEAL FOR MAN AND WIFE. Ask for Mr. Cox of Swinerton's. EV 3-7181. No phone information. 620 Broughton Street.

145 BUSINESS OPPORTUNITIES

Ker & Stephenson Ltd.
BOATS
MOORING AND RENTAL BUSINESS

Established businesses in choice location are available for sale. Present owners cannot continue in spite of major possibilities ahead. For full particulars in this interesting and remunerative field please make personal contact.

SEASIDE
COUNTRY STORE

A going concern in a lovely location not far from Victoria. $7,000 cash will handle this well-situated store with living quarters attached.
LARRY WAGNER, EV 5-3411
J. H. FORD,
Ker & Stephenson Ltd.

Village Super Market
NEAR VICTORIA

Low cost Super Market and three-bedroom home. A going concern. All equipment near-new and in excellent condition. Owner must sell because of failing health. A good five-room home, large living room with fireplace. Full basement, hot water heat. This thriving business can be operated with very little extra help—completely self served, with a guaranteed stock of $11,000. Yearly turnover, $98,000. An excellent family proposition. Owner would exchange for your property on Vancouver Island or lower mainland. For full particulars call MAURICE N. SMITH anytime at EV 5-6741. Full price on terms and including stock $43,000
Northwestern Securities of Victoria Ltd.

WANTED
REVENUE PROPERTY OF ALL TYPES. BUYERS WAITING. CALL NOW
MR. HIGGINS, EV 2-8117 OR EVES., EV 2-9078
NEWSTEAD REALTY LTD.
766 FORT STREET

BIG INCOME
This Senior Citizen's home will tempt YOU. Present income $510 monthly, but operating to full capacity should produce $900 monthly. Sound, attractive building, nicely decorated and quality furnishings. All this for full price of only $15,950 on very attractive terms. Call HOMER SMITH, EV 5-6741, day or night. Northwestern Securities of Victoria Ltd.

EXCELLENT REVENUE
MUST BE SOLD due to illness, this is an above-average investment, in top shape, in an excellent area, showing better than average return. Will consider A HOUSE or GOOD MORTGAGES as part payment. Vendor will carry balance on excellent terms. This is good—DON'T HESITATE. Phone now.
Full Price Only $29,500
Ron de Montigny, EV 5-6741. Northwestern Securities of Victoria Ltd.

NEW DOWNTOWN
Very modern apartment block or MOTEL. THIS IS ALL SET TO GO. An exclusive listing and well worth investigating.
Peter Brown, EV 4-5022. EV 4-5537.
THE CITY BROKERAGE
1018 Blanshard St. EV 4-5022
EV 4-5016

12 Suites
High Return
Close In Location
All self-contained, 2 one-bedroom suites and 10 bachelor. All equipped with beds and ranges and, of course, all private baths. Heating auto oil hot water. Laundry room. Moderate rentals. Full price $32,000. For full particulars call Mr. Kelly, res. EV 3-4884. Boorman Investment Co. Ltd., 611 Fort St., EV 3-7124.

VENDOR SAYS SELL
Owner must return to prairies and is offering this revenue producer for quick sale at reduced price of $11,900
Gross income $233 per month, showing over 18% on investment. Fully rented. Good tenants. Further details phone L. A. Squires or Elmer Bryan, EV 2-4255 anytime.
J. H. Whittome & Co. Ltd.

CITY NEWSSTAND TOBACCONIST
Long established City Centre business catering to a steady clientele now available. Clean stock, excellent turnover.
Full price $4500
Will stock at invoice. T. Smith, res. EV 4-7323. Boorman Investment Co. Ltd., 611 Fort St., EV 3-7124.

SIX SUITES
Rental investment worthy of consideration. Fully rented at all times. Monthly income $455. Low expenses, central location. Absentee owner has instructed us to sell the apartment.
Price $42,000
CLARKE & WALLACE REALTY LTD.
Mr. Clarke or Mrs. Wallace
EV 5-8794 EV 2-6817 EV 2-8493

RECORD SHOP
Located in main shopping section. Business can be increased considerably by putting in other lines, such as Hi-Fi. Should be seen to appreciate possibilities. To view contact Charles Giddy, EV 5-2458.
BYRON PRICE REALTORS

APARTMENT BUYERS
TWO OF THE BEST-BUILT APARTMENT BUILDINGS IN VICTORIA, OAK BAY TAXES! TWO YEARS OLD — 16 SUITES — 11 SUITES. Built for builder for investment, now offered for sale. Attractive, well-finished, all in immaculate condition. Fully rented since built. A direct-from-the-builder bargain price. Exceptionally fine properties, with an excellent return on capital! Further particlars, Oak Bay Holdings. EV 4-6888.

$16,000 FULL PRICE, TERMS — Strictly self-contained triplex in top shape. 2 suites well furnished, full basement, automatic oil heat. Gross $2,520 yearly. Low overhead. ½ block to sea, 1 block to park. Victoria Press Box 1032.

CAFE AND COFFEE SHOP
Centrally located. Nice steady trade. Clean. Well equipped. Easy to operate. Good hours. Just right for you and your wife. Full price $5,500, with terms. Stan Hyland, EV 4-9305, res. EV 3-3526.
FINANCIAL SURVEY LTD.

145 BUSINESS OPPORTUNITIES

SEAFRONT MOTEL
Strategically located on the highway leading to the new Anacortes ferry wharf and proposed Vancouver ferry service. Two overnight units and six self-contained units complete with kitchens to accommodate longer-term guests who stay to enjoy the pleasant surroundings of this seaside motel. All units are fully equipped and each is complete with bathroom. Modern three-bedroom home with basement and automatic heat ensures comfortable living for the owner. Property fronts on good beach and is within easy access of popular fishing grounds. Suitable location for boat rental service as added revenue. This well-located property in a rapidly developing area with a very promising future makes this an excellent investment. Get full particulars today!
$33,500
TERMS AVAILABLE
GORDON HULME LTD.
(Open Saturdays)
Sidney GR 5-1154. Res. GR 5-1489

SMALL BUSINESS BLOCK
COFFEE SHOP-GROCERY STORE -MEAT MARKET-LIVING QUARTERS AT BACK. Also a 4-bedroom house adjoining (rented at $85 mo). Set on 1 acre commercial property. About 40 miles from city centre located in Central Saanich. Operating statements available and business has been continually improving. Price includes buildings, property, fixtures, equipment and stock. Full price $20,000
Will consider very reasonable down payment and balance at about $150 per month. Call J. Lindal, EV 4-9879.
BYRON PRICE REALTORS
EV 5-2458

HOBSON'S CHOICE! LIVE RENT FREE OR EXPAND AND GROW RICH
3 lovely acres fit for subdivision, 2 fine duplexes netting $2,640 yearly. Get the idea? Overlooking Colwood Golf Course. Close to all amenities. Solid value in this property. Temptingly priced at $29,500
Terms. Where can you buy two (2) duplexes at this price? Owner returning to Europe. A chance that seldom comes. Call Geo. Pethard now. EV 2-8117 or NEWSTEAD REALTY LTD., EVES. PH. EV 3-1206

$2000 DOWN
4-ACRE CHICKEN FARM—3 bedroom, fully modern home. Oil-O-Matic heating. Chicken houses for 3,000 CHICKENS, killing shed, fully equipped. 2 large brooders, 2 feed sheds, garage, etc. 5 CHOICE LOTS CAN BE SOLD.
Full price is $14,000

A BARGAIN
Close in, 12 rooms, 9 rentals. Full basement, hot water heat. NEVER A VACANCY. You don't need a fortune to get charge of this property. Will help you retire earlier. Call Tommy Waters for particulars. EV 3-6241; eves., EV 4-9968, Dalby & Co.

$13,700
NEW! NEW! DUPLEX
Over 20% return on invested capital! New 2-bedroom, side-by-side duplex with all tile floors, utility rooms, oil heat. Income $140 per month.
PRICED RIGHT AT $13,700
Terms. EXCLUSIVE WITH PHIL SIMPSON Phone EV 2-7276; Res. EV 5-5542.

5 RENTALS
$3000 DOWN
Owner moving to Vancouver. Must sell this house; in excellent condition. Located on the corner of Trutch and Fairfield. Live here rent free.
Full Price, only $11,900
Further details from Ross Hartnell EV 5-3435 res. EV 2-9672
P. R. BROWN & SONS LTD.
1112 Broad Street

"4 SUITES — 13%"
JAMES BAY
This self-contained block is just right for a model investor with the ability to work and a desire for profit. Showing over 13% returns on the full price of $12,750 with $3,750 to handle. All improvements made will increase the returns and resale value. Please call JIM GOLBY at EV 5-6741 anytime. Northwestern Securities of Victoria Ltd.

$3000 DOWN
GROSS REVENUE $2,160
JAMES BAY
A very good real estate investment located on Michigan Street — an area where there is great demand for this type of accommodation. The taxes are $226. Full price, including some furniture $11,000
Call Sven Pedersen, EV 5-2458 any time, or Res. EV 3-0931.
BYRON PRICE REALTORS

HARDWARE
Excellent corner location, good clean stock. Price including bright, modern fixtures plus stock at invoice, about $15,700. Premises available under good lease, or building, including a beautiful, spacious apartment can be purchased at $24,800. Apply to owner, Victoria Press, Box 1101.

Shoe Repair Shop
Good location. Full line of machinery. Rent $15 per month. Stock of approx. $280 included in full price of $1950 cash
For further information call F. Scherbaum EV 5-3435, or res. EV 2-8301. P. R. BROWN & SONS LTD., 1112 Broad St.

"FORT STREET"
"INVESTORS OR BUILDERS"
Here is your chance to buy a duplex on a large lot zoned for apartments. The down payment is only $2,750 and your tenants will pay the balance. For this exclusive opportunity call AKSEL PETERSEN, EV 5-6741 or EV 4-6571. Northwestern Securities of Victoria Ltd.

SMALL BUSINESS IN GULF Islands (used furniture), several sidelines available. $1,100 cash includes stock and fixtures. Apply Victoria Press, Box 242.

SEVEN SUITES
Trouble-free operation without caretaker. Quiet seclusion. View, yet close in. $33,000. No agents. Victoria Press, Box 1067.

COMPLETE ELECTRO-PLATING—Warner electric equipment (non-metallic). For baby shoes, plastics etc. Bronze-silver or gold plating. EV 3-2576.

145 BUSINESS OPPORTUNITIES

FAIRFIELD
5-Suite apartment plus Janitor's suite, paying over 10%. An excellent buy, finest part of Fairfield. Full Price Only $23,500

CITY
7 Suites, Rockland. Net income $3,330, should be $4,000. This property has been drastically reduced in price in order to expidite the settling of an estate. We offer it for sale with our strongest recommendation both as to income and capital. Appreciation reduced from $39,000. Priced now only $27,500

4 SUITES CITY, all self contained. Ranges etc, nice lot. Full Price with $3,500 Cash $15,000
For further information on the above properties Call . . . EV 4-4976. Mr. Jack Brown.

PEMBERTON, HOLMES LTD.
1002 Government Street EV 4-8124

Lodges, Restaurant
Liquor Licence
Located on the Island Highway in a very strategic location. We have just listed exclusively this high-class restaurant doing one of the largest businesses on Vancouver Island. There is a large 8-room house in excellent condition, well decorated throughout. The interior is finished in knotty pine, there is seating capacity for 100 people. Large property, very valuable location for auto court development. Price $50,000 (terms)
Contact I. V. Ed Saunders.
Sundays, evenings. EV 4-9458
NORTHWESTERN SECURITIES OF VICTORIA LTD.
631 YATES ST. EV 5-6741

SUPPLEMENT YOUR INCOME
By owning and operating this one-operator
GROCERY AND CONFECTIONERY
Located in a small block of other businesses in the Hillside-Cedar Hill Road area. This is a dandy opportunity and well worth investigating. Price is $1500 and approximate stock of $800 at invoice. So phone (anytime) for more particulars. Yes, Strathcona Hotel. EV 3-7137 or EV 2-7276. Town & Country Homes.

Desperation
Final - Final - Appeal!!
Must sell at once this sound constructed revenue block with two suites at $65 per month, plus grocery store and fixtures with $200-$300 per month possible wages. On lge lot, plus 1 extra-lge lot on sewer which could be sold separately. In good residential area close in. WORTH AT LEAST $15,500 BUT MUST BE SACRIFICED AT $13,500 OR ANY OFFER WITH AT LEAST $1,600 DOWN AND TERMS. For further details contact J. Mann, EV 5-3857 or office EV 5-8704.
Frank A. Martin Agencies Ltd.
1114 Blanshard St.

Seaside Resort
FIRST TIME OFFERED FOR SALE. Nicest resort on South Vancouver Island and only 30 miles from Victoria. 8 4-star units and de luxe 6-room home. Approx. 650 ft. waterfrontage, 4¾ acres choice land, marine gas station. Owner has made excellent income for the past 10 years operating on 6-month basis. Buy now and take advantage of the fall season.
Price $72,500
S. W. Anderson, res. EV 2-8917
FINANCIAL SURVEY LTD.
1324 Govt. St. EV 4-9305

REVENUE
7 sites, not a conversion. Only 3 yrs old. No vacancies. Elec ranges and fridges. Oil heat. Today's best buy. Price with $10,000 down, $35,000 less cash to mtge. Roy Gill, EV 4-9305; res. EV 4-3310. Financial Survey Ltd.

HOME AND BUSINESS
On route to Butchart Gardens. Where else could you combine a 3-bedroom home and handy little grocery business (plus small coffee bar) in lovely country surroundings at a price of $14,550 plus stock at invoice. It's worth investigating. For further information call Mrs. North, Saanich Realty, GR 9-1195; eves GR 5-2119.

SIDE-BY-SIDE DUPLEX
Near Jubilee. Fully self-contained, white stucco, 4 rooms, plus Pembroke bath each unit. Full high basements, hot-water heating. Large lot. One suite vacant for purchaser. Excellent rental location. Asking price $13,800. Terms. Owner's illness forces sale. Open to offers. Alf Seeber, EV 4-9305, res. EV 5-2875.
FINANCIAL SURVEY LTD.

WANTED—ANY TYPE BUSINESS properties. David R. McAdams, Commercial and Investment Real Estate, 1205 Broad St., Victoria Phone EV 5-3236

WANTED — ACCOUNTING PARTner with approx. $10,000 to invest in manufacturing business. Must stand rigid investigation. Phone GR 7-1298.

147 EXCHANGE REAL ESTATE

OAK BAY — $8500
Older couple will trade spacious 7-room and basement home near Junior High on no-basement small home in Jubilee, Willows or Oakland districts. R. E. Porritt, phone EV 4-9318, EV 4-6152. C. N. Montague Co.

148 LISTINGS CANCELLED

"DON'T DRIVE BY"
1826 Oak Bay Ave.
416 Montealm
1508 Bank St.
The Clear View Bakery
1526 Cedar Glen
Lot on Ridgeway
1525 Cedar Glen
916 Russell
2116 Richmond
4833 Prospect Lake
1253 Hastings
Lot on Jennifer
2512 Shakespeare
BECAUSE THEY WERE ALL SOLD by AKSEL PETERSEN during the last three months. If "you" are in the market for a home, or want to sell or trade your house, for immediate action call AKSEL PETERSEN, EV 5-6741 or EV 4-6571. Northwestern Securities of Victoria Ltd.

149 LISTINGS WANTED

BUYERS, BUYERS
There are lots of them. We need your house listing to meet the demand. Please phone EV 2-8117 or eves. EV 5-6237. For prompt attention ask for Cliff Cragg. Newstead Realty Ltd.

IF AT FIRST YOU DON'T SUCceed—call Don Bacon, Northwestern Securities of Victoria Ltd. 24-hour service at EV 5-6741.

149 LISTINGS WANTED

HELP WANTED
I need "YOUR" help in finding two 3-bedroom hom

150 HOUSES FOR SALE

Northwestern

SECURITIES OF VICTORIA LTD.
631 YATES AT BROAD EV 5-6741

"OPEN HOUSE"
VIEW ROYAL
551 PRINCE ROBERT DR
SATURDAY, 2-5 P.M.

Seaview home with a high location, large patio and swimming pool, designed for outdoor living. This is a charming home and MRS. JOHNSTON will be delighted to show you over the property. "Follow the signs." Call MRS. JOHNSTON for further details, EV 5-6741 or EV 2-5655.

"NEW ROCKLAND RANCHER"

YOU HAVE SEEN THE REST . . . NOW BUY THE BEST
Here is a home that "has everything" including a 45-ft. rumpus room for entertaining. See this today with MRS. BACON EV 5-6741.
Price $25,300

"OAK BAY TUDOR"

Stately home close to Oak Bay Golf Club. Living room 26x14, dining room 16x14, 3 bedrooms. Attractive landscaping. The kind of home you will love to live in. All particulars on request $19,900
Excellent value. VERA PIPES, EV 5-6741 or GR 7-3832.

"PORTAGE INLET WATERFRONT"

Secluded acre on the highway. White siding bungalow of five rooms in this beautiful setting. It has charm and individuality with all modern conveniences. Full price $17,000
This is another choice exclusive. Do call MRS. WELLINGS now at EV 5-6741; Res GR 7-2769.

"1400 SQ. FEET"

$2,600 down gives you possession of a fine home. Overlooking golf course. Full price $14,500
Guest size living room and dining room, kitchen has dining area. Large family room with fireplace. 3 spacious bedrooms, hot water oil heat. Attached garage. Set in nice grounds. Dial MRS. WELLINGS EV 5-6741 or GR 7-2769 to view this exceptional home.

"MUST BE SOLD"

New NHA home in the attractive Cedar Hill area must be abandoned by the owner, who has been transferred to Vancouver. 3 bedrooms, all modern features, including a full high basement. Excellent value. Terms at only $14,200
Call LARS WESTMAN now at EV 5-6741 or EV 5-7319.

"TERRIFIC VALUE"

Two-year-old, modern stucco bungalow with beautiful living room, large kitchen with dining space, 2 bedrooms, full basement with package oil heat. New district, close to bus and schools. Take advantage of this "MUST SELL" and inquire now. Full price $10,950
only
With substantial down payment. STAN ROZYLO, EV 5-6741 or EV 4-6104.

"KEEP A HORSE?"

Just imagine, THREE ACRES of good cleared land in pasture. (Good family home. Subdivision possibilities. Mt. Douglas area. You'll have to hurry for this one, at $10,750
Exclusive with DON BACON. EV 5-6741.

"SEASIDE"

You will fall in love with this nice 3-bedroom bungalow adjacent to the beach in Esquimalt. Your family will enjoy the beautiful view of the Straits, the secluded garden and quiet "Cul de sac" location. You can tell your friends you bought it for the full price $10,750
of only
(on easy terms)
Dial MRS. NIXON NOW at EV 5-6741 anytime.

"GORGE GEM"

4-room bungalow, approx. 800 sq. ft., 7 years old, basement with auto oil and drive-in garage. Close to park and all conveniences. "A SPECIAL" AT $9700
WITH TERMS. BALANCE AT $65 A MONTH. TED CHARTRES, EV 5-6741 or EV 5-5808.

"CATHOLIC FAMILIES"

Live across the street from OUR LADY OF LOURDES PARISH within one block of ST. PATRICK'S SCHOOL in OAK BAY. This terrific family home has had all the depreciable factors such as wiring, plumbing, roof, furnace, etc., renewed. The price has been suitably reduced for a cash to a $4,000 mortgage ($40 per month)
price of $9000
To see this dandy home call PAT MURPHY NOW at EV 5-6741, 24-hr service.

"4-ROOM BUNGALOW"

This perfect little house, surrounded by new homes, with a nice garden, in the University district is the ideal place for active retirement. It is very clean, no steps, no basement, but a warm, cosy home. Full price $7500
only
Please call KARL OGILVIE, EV 5-6741 or EV 5-6115.

"AGE DOES NOT MATTER"

Whether you are ready to retire or just getting married, this brand new 2-bedroom stucco bungalow near Oaklands Park featuring a cosy fireplace, "L" shaped living-dining room, 4-piece Pembroke bath, part basement and automatic oil heat, can be yours for only $2,700 down and $75 a month. Sorry no address, but call AKSEL PETERSEN EV 5-6741 or EV 4-6571 and let me show it to you today.

"5 BEDROOMS"

FAIRFIELD. Living room, fireplace; dining room guest size. NEW bathroom and kitchen. Full basement. ONLY $2,750 down and $70 per month. To view call MIRIAM SIMPSON. EV 5-6741 or EV 5-5842.

"12% NET ON YOUR DOLLAR"

Side-by-side duplex, stucco four rooms and bath plus garage on each side. For inspection dial CLIFF STRETCH, EV 5-6741 or EV 3-7436.

Northwestern

SECURITIES OF VICTORIA LTD.
631 YATES AT BROAD EV 5-6741

"OAK BAY"
$9850

2 bedrooms, living room 19x13, hardwood floors, utility room, plumbed automatic washer. Storage garage. Cabinet kitchen, oil stove. Lovely garden. Walking distance to sea. To view telephone MIRIAM SIMPSON, EV 5-6741 or EV 5-5842.

"$1500 DOWN"

See this gleaming white siding 3-bedroom bungalow today. Spacious modern cabinet kitchen, full basement and bountiful garden lot with plenty of fruit. Sparkling clean at low price of $8750
only
with easy terms. Dial JIM GOLBY right away at EV 5-6741 day or night.

"1½ ACRES SECLUSION"

3-year-old house with 4 rooms. Hardwood floors. Wired for electric range. Lovely spot with trees and seclusion. 7 miles from city centre. Full price $8950
$2,300 down. Phone HARRY HOBSON, EV 5-6741 anytime.

"SIDNEY, B.C."

Modern 2-bedroom home. Living room with fireplace, wired electric cabinet kitchen, 3-piece Pembroke bath, and on sewer. Attached garage. Clear title. Full price $6995
An "Exclusive" with MRS. VIVIAN LEEDHAM, EV 5-6741 or EV 2-6706.

"$800 DOWN"

$70 per month. Good, solid, 2-bedroom, full basement home. City. Good residential area. This needs decorating inside and out. It has a large yard, Duroid roof and furnace. To view telephone MRS. SIMPSON at EV 5-6741 or EV 5-5842.

"$1000 DOWN 5 ROOMS"

A little older type house with 3 bedrooms, kitchen and living room. 2 good-size lots. Close to schools, only 4 miles from city centre. Ideal for people that like gardening and wide open spaces. Full price $6000
with only $1,000 down. Phone HARRY HOBSON EV 5-6741 anytime.

"MURRAY RD, SOOKE"

Only 4 years old, 3 bedroom home. Full price $5500
MRS. BACON, EV 5-6741 anytime.

"INVESTMENT BUYERS"

ESTATE SALE— Full price $4100
Cash or terms. Douglas-Burnside area. Two bedrooms, double plumbing, part basement, sawdust furnace. Please call JIM GOLBY for details, EV 5-6741 day or night.

WHITTOME'S

Established 1892

OPEN HOUSE
Sat., 2-5 P.M.
1953 LULIE ST.
Nr. Willows Beach and All Schools!

Comfortable stucco family home with charming secluded back garden, four bedrooms, spacious living and dining rooms, electric kitchen and tiled four-piece bath. Full basement, workshop and economical oil hot water heat! NOW VACANT! OPEN TO ALL OFFERS ON PRICE AND DOWN PAYMENT! MUST BE SOLD THIS WEEK! In attendance B. Travers - Smith EV 3-4255 anytime, EV 5-6653 eves. and weekends.

NHA
$2250 DOWN
3 BEDROOMS

Smartly designed and well-built bungalow. Through hall, open arch with black wrought iron work, spacious living room, fireplace offset by mahogany wall. Dining room separated from kitchen by bar and hanging cabinets of ribbon grained mahogany. Three nice sized bedrooms. Pembroke bath. Full basement, laundry trays (though kitchen plumbed for auto washer); Oil-O-Matic heat, drive-in garage. Excellent location, bus and schools close. See this and compare before you buy or build.
Price $13,750
Mr. Drew EV 2-4255 anytime, Res. EV 3-4980

IMMEDIATE POSSESSION

Owner moving to Northern B.C. and wants quick sale of this 2 bedroom bungalow. Thru hall plan; large living room, family size kitchen and dining area, long oak No. 1 flooring, plus "mother-in-law" suite in full basement. Double plumbing, hot water auto oil heating. Lovely grounds. Close to bus, hospital and schools. This is truly an exceptionally well-built home.
Priced at only $13,950
Generous terms. Contact E. Bryan or Bill Squires at EV 2-4255 anytime.

"RENTING"

CHOICE LOCATION. Walking distance to Jubilee and Veterans' Hospital this 5-room bungalow. Full basement. Drive-in garage. Reason for selling—sickness.
Priced at only $7000
$1,500 down will handle. Details phone L. A. Squires EV 2-4255 anytime, res. EV 2-2269.

HIGH & DRY

This 2 -or 3-bedroom home is "solid as a rock." Well kept. Living room and den, large kitchen, gas hot water. Just $2,000 down. Full price $6950
To view please call
Mrs. Ruth Squires EV 2-4255 anytime. res. EV 2-2269.

FAIRFIELD

Large, sound, 3-bedroom family home in this convenient Fairfield locality. Exterior has been newly painted and you are very close to transportation and all facilities. Very large dining room with fireplace, good living room, large kitchen and pantry. Full basement and hot air furnace. One block from the sea. Asking cash to the agreement for sale. $8000
A good buy at
Call Guy Meuffels EV 2-4255 anytime. res. EV 2-7829.

J. H. WHITTOME & CO. LTD
1218 Broad Street — EV 2-4255 anytime.
Member Multiple Listing Bureau

DUPLEX—$8600

Up-and-down duplex, self-contained, within 1½-mile circle; big lot with 21 assorted fruit trees; 3 bedrms, LR, DR, bath and kitchen down; 4 rms and bath up, rented at $80; part basement, W and C furnace; double garage. Wonderful family home. Asking $2,750 cash. Phone J. Pearson, eves. EV 2-9737

ISLAND INVESTMENT CO. LTD.
774 Fort Street EV 4-7146

Frank A. Martin Agencies Ltd.

1114 Blanshard Street

OAK BAY
$2000 DOWN

First time advertised. Located just off McNeill Ave. among lovely homes and gardens this immaculate 2-BR bungalow has everything to offer for solid comfort and economy. Large living room, dining room, cabinet kitchen, two bedrooms and bathroom on the main floor. Full basement with finished room, oil heat and laundry tubs. The grounds are very attractive with fruit trees, shrubs and fish pond. This is a home well worth investigating, the full price is $8950
only
Exclusive with J. Moore EV 2-3646 or office EV 5-8704

JUBILEE
PRICED TO SELL
$1500 DOWN

2-bedroom home — older. Living room, dining room, large family kitchen. Full basement, new porcelain gas hot-water heater. Nice lot at rear. Low taxes. Priced at $7000
only
$60 per mo at 6% included on balance.
Call C. Simden, EV 3-0395 or D. Dowsley, EV 5-2593 or office EV 5-8704.

CITY
4 BEDROOMS

This older home is in a good area for the lge family, or can be easily duplexed. Situated on a good lot close to schools and downtown. Main floor has living room dining room, lge kitchen with dining area, upper floor has 4 lge bedrooms and 3-pce bath. Full bsmt has drive-in garage. Down payment $2,100. To view call B. Walz, GR 9-6638 or office, EV 5-8704.

DRIVE BY
CORNER OF GOSWORTH AND OAKLANDS
NHA
$2200 DOWN

Now ready to occupy, 3 bedrooms, L-shaped LR and DR, separate eating area in kitchen. Full basement. Previous sale on this house has collapsed.
Full price $13,800
Please call L. Mouliet GR 9-2620 or Len Wardle GR 7-3348 or office EV 5-8704.

OCEAN VIEW

Cadboro Bay district. Living room and dining room combination and kitchen, mahogany veneered walls, 3 bedrms, fir and ply veneered walls. Oil-O-Matic. Attached garage. Price $15,225
(terms arranged)
Call B. Merchent, EV 5-2108 or office EV 5-8704.

$1300 DOWN
$60 A MONTH

This cute little 2-BR bungalow, located in nice area of Gorge has been completely rebuilt. New plumbing, new wiring, new oak floors, redecorated inside and out, new cabinet kitchen, with utility off, 3-pc bath. Large lot with fruit trees. Taxes last year $82 less $28. First come first served on this outstanding buy. Full price $7875
To view call Brian Lawless, EV 2-6223 or office EV 5-8704.

QUADRA
A DANDY
4-BEDROOM HOME

Nicely located on large landscaped lot. This home located high with a lovely view from west windows. Large LR, DR, kit, full basement. Drive-in garage. A REAL FAMILY HOME.
Full price $10,800
For particulars on terms, call Ken Jensen, GR 4-1973 or office EV 5-8704

WATERFRONT JEWEL

This custom-built, immaculate stucco bungalow—only 3 yrs old, set in an enchanting scene amidst beautifully landscaped grounds — is planned to offer fullest enjoyment of the fabulous view and the utmost in comfort and serene living. It features spacious LR with FP, separate DR, elec cab kitchen with breakfast nook and many built-in extras to delight the homemaker; two twin-size bedrms with double closets; 4-pc vanity bath; polished oak floors and view, and separate exit to private beach, contains recreation room with FP, bedroom (or second kitchen) and 3-pc bath as well as ample storage, utility room and oil hot-water heating plan. There is an attached garage with breezeway and the 100' property is retained by a new concrete sea wall. The full price for this outstanding home is $24,000
with terms.
Please call T. Mullen, GR 7-3642 or office EV 5-8704

CAN'T FIND IT?
BUILD IT!
LET US PROVE TO YOU IT IS MUCH MORE ECONOMICAL TO BUILD THAN TO BUY!

MANY LOVELY HOMESITES STILL AVAILABLE. GUARANTEED WORKMANSHIP. VERY LOW DOWN PAYMENTS. (YOUR LOT MAY BE ALL YOU NEED.) FREE PLANNING SERVICE. ALL FINANCING ARRANGED. ONE PRICE GIVEN INCLUDING ALL EXTRAS. COMPETITIVE BIDDING FROM 5 OF VICTORIA'S FINEST CONTRACTORS.

SO
COMPARE THE PRICE, TERMS, THE SERVICE AND THE WORKMANSHIP. PROVE TO YOURSELF THAT "QUALITY HOMES" ARE BUILT THROUGH FRANK A. MARTIN AGENCIES LTD. YOU ARE UNDER NO OBLIGATION WHEN YOU CALL.
Office EV 5-8704
Len Wardle, GR 7-3348
Lou Moillet, GR 9-2620

HERE IS BIG NEWS
SPECTACULAR REDUCTION

In the new, vacant 4-bedrm bungalow in Mt. Tolmie area—finest workmanship, latest floor plan and decoration, large living room and dining room, master knotty pine kitchen with dining area, spacious bedrm, 4-pc bath with vanity, thru hall, Swedish FP, mahogany wall and bookshelves built in, and oil heat. Completed 30x15 rumpus room with FP and tiled floors. Separate utility and furnace room; double drive-in garage. Good high location and views. Will be sold below construction price

IMMEDIATE SALE
PRICE ONLY $18,500

with low down payment and terms. Don't miss this opportunity. Call J. Mann to view, EV 5-3857 or office EV 5-8704.

$600 DOWN

3-bedroom city bungalow, good basement, hot-air heat, large backyard with garage, on quiet street, close to Gorge Rd. $65 per month, full price only $6,900. Please call Karl Ogilvie, Northwestern Securities of Victoria Ltd. EV 5-6741 or EV 5-6115.

PEMBERTON HOLMES, Ltd

ESTABLISHED 1887
1002 GOVERNMENT EV 4-8124

OAK BAY

Nice semi-bungalow on good street, near Willows Beach. LR has FP, den, full DR, three bedrooms, auto oil heat, glass HW tank. Small highly developed garden. Very low taxes. Good terms on clear title, if $12,500
desired
EV 4-8124, MR. LOVE, EV 4-6056

IMMACULATE

ON A FULLY Landscaped fenced Lot and paved Street, this six-year-old home in the University district, has three bedrooms, LR, Dinette, wired kitchen and full cement basement with drive-in garage. Price with $13,250
terms
E. K. Lane, EV 4-8124 Res. EV 2-5992

ESQUIMALT
OIL HEAT
SPACIOUS
1200 SQ. FT.

This most attractive 7-year-old stucco bungalow consists of thru hall to large living room, dining room, electric kitchen with lots of cabinets. Spacious utility room on main floor (could be used as extra bedroom). 2 large bedrooms and 4-pce Pembroke bathroom. ⅝ basement with drive-in garage, electric hot-water oil package unit. Black-top driveway, high location. Price $12,950
With $2,000 down and balance $85 per mo. Call Jack Middleton, eves. GR 9-4327; office, EV 4-8124.

4-BEDROOM HOME
ON DUFFERIN

Large combined living room-dining room with fireplace, modern cabinet kitchen, two bedrooms and bath on the main floor. Two bedrooms off enclosed stairway on second. Most attractive garden with lily pool, flowering shrubs and fruit trees. Automatic hot-water heat. $18,900
Full price
EV 4-8124, Dorothy Kirkpatrick, res. GR 4-1972.

A DIGNIFIED HOME
A FINE LOCATION

A beautifully-panelled entrance hall with powder room, a 22-ft-long living room with an air of friendly charm; a guest-size dining room providing a perfect setting for entertainment; a really lovely den with fireplace, a large twin-size master bedroom with dressing room and 4-piece bathroom off, a sun room with windows and screens interchangeable and effective modern kitchen comprise the main floor of this intriguing home. Upstairs are two dainty bedrooms and 3-piece bathroom. A panelled stairway leads to full basement with large rumpus and extra 2-pc toilet plus shower. Domestic hot water is constant and instantaneous heating is auto oil hot water. There is a separate garage $26,500
Price
This home can be seen by appointment only. EV 4-8124, Mr. Simpson, res. EV 5-7369.

BY A
BABBLING BROOK

A delightful small holding of 1.3 acres overlooking a broad valley is an ideal spot for a retired couple. White siding bungalow has living room with fireplace, dining room, two small bedrooms, kitchen and three-piece bathroom. New furnace. Duroid roof. Separate garage. Large chicken house. Assorted fruit trees and a large strawberry patch. Road stand possibilities. On a busy highway within the 5-mile circle of town. City light, water and phone. Early possession. No VLA. $3,000 Down and $60 monthly.
Full Price Only $8400
A PEMBERTON, HOLMES EXCLUSIVE: EV 4-8124, W. Woodley, EV 4-3916; Res.

EXCEPTIONAL BUY
OAK BAY
PRICE REDUCED
SEAFRONTAGE

FULL PARTICULARS FROM Mr. Hepburn, EV 4-8124, res. EV 3-7039

BUILD NHA

SPECIALLY designed to your individual needs, on your choice of dozens of plans. Very low down payments can be arranged or enquire how you can use your equity in your present home to build your new home. Ask for NHA Department or Mr. Jack Middleton, res. GR 9-4327. EV 4-8124 office.

C.N. Montague CO. LTD

1028 Blanshard at Fort. EV 4-9318
96 Years in Real Estate.

UPLANDS
SEA VIEW
4 BEDROOMS

FEATURING SPACE (2,800 SQ FT PLUS) AND GLORIOUS WINDOWS—9 RM SPLIT LEVEL of post and beam construction. Situated on a high ¾ ACRE suitable for alpine landscaping. Patio ent. LR 28'x16', family rm 20'x12' divided by exposed dual FP of ranch rock. DR 16'x12', de luxe kit 16'x16', den 16'x12', FP. MASTER BEDRM 16'x12' WITH DRESSING RM. AND BATH 24'x8'. 3 bedrms 12'x12' and bath. Play rm roughed in with FP. 2-car dr-in. Nearing completion. Offering price $45,500
Ruth E. Hutcheson, EV 4-9318 GR 8-3536

CADBORO BAY
1.14 ACRES
SEA AND MOUNTAIN VIEW

School, beach, bus, stores, playground, churches—all close by. The home a white cedar siding rancher, 8 years old (in immaculate condition), situated on nicely landscaped lot with maple, arbutus, fir, plus shrubs and flowers, 1,225 sq. ft. All hardwood floors, spacious rooms and cupboards, 3 bedrooms, dining room, full basement, rumpus room, fireplace, workshop and extra bedroom roughed in. Timken package unit. Wired for range, washer and dryer. This home built for and by present owner is very moderately priced at $15,350
Mr. Betts, EV 4-9318, EV 3-2998.
An Exclusive Listing

FAIRFIELD

A well kept home, 4 bedrooms, double plumbing, copper piping. Full basement. Close to bus, store, school, park. (Duplex possibility) $8900
Low down payment.
Mr. Betts EV 4-9318, EV 3-2998
Exclusive

Sacrifice Price

Enjoy semi-seclusion set in half acre landscaped grounds, close-in. 2 BR's, den finished in knotty pine with built-in fixtures, could be 3rd bedroom. Large living-dining area featuring French doors leading to patio. All rooms with many built-in extras, make up 1,400 square feet of gracious living. Cement basement, auto oil heat and attached garage complete this well built house. Reduced to $14,900
Try your down payment. Contact R. Hansen Ph. EV 5-8701 or Res. EV 5-5803. Morey & Johnstone Real Estate, 3244 Douglas St.

P. R. BROWN

& Sons Ltd. — Est. 1909
1113 Broad St. Phone EV 5-3435

SEA VIEW

Unobstructed high sea view at Gordon Head. This immaculate, 3-bedrm home is only 10 mos old, with beautiful landscaped grounds. The owners are moving back to Vancouver and say "Sell!" The LR is 13x17.6, Roman tile fireplace with raised hearth; DR, 13x8; lge elec kit plumbed for auto washer; high FC bsmt, roughed-in rumpus rm, floors and walls all painted; O-O-M heating unit. This is indeed a fine home with a magnificent open view and secluded rear lawn. Going at the FULL PRICE $19,200
of ONLY
Terms may be arranged.
Please phone A. Marion, EV 2-0697; or Office, EV 5-3435

"Exclusive"
OAK BAY
LOVELY STUCCO BUNG
OIL HEAT
FULL BASEMENT
Close to Monterey School

Modern spacious, spotless condition. Full cut oak floors, ent hall and through hall, lovely LR, fireplace, French doors into full DR, 2 large bedrms, elec cab kit, dining space. Hot-air oil heating, separate garage. Must be seen to be appreciated. $3,950 will handle. FULL PRICE $12,950
To view please call Mr. Houston, EV 5-3435 or res. EV 5-6476.

GORGE
6-Rm Modern Bung
WATER VIEW
OIL AIR-COND HEAT
Full Bsmt, Rumpus Rm

Lovely 3-bedroom modern bungalow, only 11 years old; unobstructed views from picture windows. LR DR combined, 28x15; cove ceilings, FP thru-hall plan, hwd floors; cab kit, wired for elec range, also gas; elec HW unit. Unfinished rumpus room with fireplace in basement; laundry tuts. Hot-air oil heat. Attached garage. Excellent value, reduced for quick sale. $3,500 will handle. Full asking price $12,950
or offer. Call Mr. Houston now, EV 5-3435, res. EV 5-6476.

DRASTIC
PRICE CUT
Was $12,250
Now $11,000

Immaculate 10-yr-old 2-bedrm bungalow. LR with FP, lge cab elec kit. Bsmt with oil heating plant, double laundry tubs. City location close to all services. This property must be sold soon. Make a cash offer. Phone Ross Weber EV 5-3435, res. EV 5-5433.

MOUNT VIEW

Why worry about spring cleaning. This lovely home is spotless. Living room 18x14, fireplace, Cab. elec. kitchen and dining area, 2 lge bedrms, 4-pce bathroom. Oak floors. Bsmt full and high, oil heat, HW elec. Drive-in garage. Exterior stucco; Duroid roof. This property is on sewer and well landscaped. Price $10,850
$3,000 down. For particulars call Mr. Marion EV 2-0697, or office EV 5-3435.

FAIRFIELD
FAMILY HOME

Just 1 block from Beacon Hill Park. 5 Min from Beach. Large LR, DR, Den, Kit with oil range. 4 BR. Full cement Basement. FULL PRICE $10,500
$2,850 will handle.
DRIVE BY YOURSELF
311 VANCOUVER ST.
Do not disturb owner. For further information call Fred Scherbaum, EV 5-3435, Res. EV 2-8301 anytime.

"EXCLUSIVE"
JAMES BAY
Sea-Olympic View
2-BDRM - 4-RM

Immaculate white siding bungalow, close in, ideal for retired couple or small family. Nice living room, California brick fireplace, 2 bedrooms, cabinet kit with oil range, utility room and bathroom. Automatic heating unit. Spotless condition throughout. Nice lawns and garden fully fenced. Easy terms arranged.
Full price only $6995
Call Mr. Houston now, EV 5-3435, res. EV 5-6476.

B.C. LAND

& Investment Agency Ltd.
96 Years in Real Estate.

UPLANDS RESIDENCE

Commanding an open and beautiful outlook. Glimpse of sea. Entrance hall, nice 3-pc powder room. Most attractive liv rm 27x18, high picture windows on 2 sides. Dining rm, den with FP. Compact modern kitchen. 2 bedrms and bathrm on ground floor. Then up a few steps to 2 more bedrms and 2 bathrms. All in perfect condition. Large part basement with FP for a rumpus rm. Double garage. Delightful grounds of ¼ acre. Thousands of dollars spent on them. $40,000
2 patios. Price
Call Mrs. Vivian Bagshawe, EV 4-4115.

LANSDOWNE PARK
$5000 DOWN

3 BEDRMS, RUMPUS ROOM
Lovely year-and-a-half new Rancher with grounds all landscaped in lawns, shrubs, flower beds, etc. and featuring entrance and through hall, large "L" shaped living room, dining room with open fireplace, electric cabinet kitchen with breakfast area, 3 good-size bedrooms and 4-piece bathroom. Oak floors. Full cement basement with finished rumpus room with fireplace and bar; 2-piece washroom and laundry area. Automatic oil hot air heating. Drive-in garage. Cement patio. Owner transferred. $19,750
Price
Exclusive Listing
Call Mr. Hope EV 4-4115 anytime

A DELIGHTFUL HOME
2951 Henderson Rd.

(DO NOT DISTURB OWNER)
This choice 2-bedroom home has wide bright thru hall, large panelled living room, smart dinette with built-in features and a gleaming electric kitchen with lots of cupboards. The 4-pce bath has vanity. Basement is high and bright with extra bedroom. The roof is Duroid. Lot is well landscaped and the price $15,900
very reasonable at
To view please call W. O. Cameron or Allan McGillivray at EV 4-4115 anytime

THE B.C. LAND & INVESTMENT AGENCY LTD.
922 Government Street EV 4-4115
Member
Real Estate Board of Victoria

HAYNES

BROADMEAD AVE. — Ideal for a couple. Three rooms, pantry, bathroom, basement. New roof, paint, wiring and furnace. Cyclos oil range. Two landscaped lots. Price $6200
BLENKINSOP RD. — Attractive ranch-type bungalow, six rooms, attached garage, half-acre lot. Electric range, automatic washer, venetian blinds, automatic oil heat. Basement. Worth over $16,000. Owners anxious to sell, will consider reasonable offer.
Please ask for W. Jones, EV 3-3823 evenings.
ARTHUR E. HAYNES LTD.
739 Fort Street EV 3-3823

HEISTERMAN

OPEN HOUSE
2855 FIFTH ST.
CORNER TOPAZ

This home will be open for inspection on Saturday afternoon from 2 to 5. Through hall, hardwood floors, 2 bedrooms, rumpus room. Immediate possession.
Full price $10,750
To preview call your own salesman on Multiple, or Mr. Gaddes, EV 3-4161, eves. EV 5-7619.

OPEN HOUSE
2486 McNeill Ave.
SAT., 2.30-5

This attractive stucco 3-bedroom bungalow is situated in a most sought-after area in Oak Bay, close to sea, park and golf course. Oil hot-water heat, basement. Back yard is very suitable $15,600
for children. Price
For prior appointment to view call Mr. Scott, EV 3-4161, evenings, EV 4-0423.

¾ ACRE
SUBURBAN
4 BEDROOMS

$1500 down and this snug family home is yours. Modern electric kitchen. New Oil-O-Matic furnace assures maximum comfort. Fenced, treed property. Taxes only eleven dollars. Priced at ninety-nine fifty.
Mr. Harris phone EV 3-4161, eves. GR 7-1198.

REVENUE BARGAINS

Two good buys for owners to live in with revenue income. Uplands Slope, up and down suites, 4 rooms and bath each, plus full basement, oil hot-water heat. Priced to sell immediately $15,750
good terms at
Fairfield, McKenzie Street, two suites plus owner's quarters, hot water oil heating, small lot in good condition. $11,750
excellent terms
Mr. Hamilton, EV 3-4161, eves. GR 7-1585

OAK BAY SOUTH

Gracious bungalow built 8 years ago for the present owner and in immaculate condition. Attractive reception hall, large living room (22x15) and large dining room, complete with wall-to-wall carpeting. Cabinet kitchen, one large bedroom and den, or 2nd bedroom. 4-piece tiled bath. Full basement with one finished room and expensive Oil-O-Matic furnace. Small easily maintained garden. $16,800
Exclusive
Mr. Blannin, EV 3-4161; eves., EV 5-1195

OAK BAY SOUTH
3 BEDROOMS
DOUBLE PLUMBING

Situated on a tree-lined street this older home contains large entrance hall leading to living room and dining room, both with fireplaces. Cabinet kitchen and 2-piece washroom. Open stairway to 3 large bedrooms with loads of closet space, and four piece bath. Part basement with automatic oil heat. Recently rewired and copper plumbing. Low $12,000
taxes. Exclusive
Please call for appointment to view. Mr. Blannin, EV 3-4161, Eves, EV 5-1195.

OAK BAY
3 BEDROOMS

This is the type of home that does not come on the market often enough. Close to Golf Club, with nice private garden. Attractive living room, small dining room, good kitchen and 2 bedrooms on main floor. A concealed stairway leads to one finished bedroom and one unfinished. Full basement, oil heat. Full $13,000
price
Mr. Gaddes, EV 3-4161
Eves EV 5-7619

HEISTERMAN & COMPANY
(Established 1864)
1121 Blanshard Street. EV 3-4161

DOUGLAS

Realty Limited

Successors to Hicks Realty Ltd., Barber & Toder and W. M. Sparke.
1710 Douglas St. EV 5-8784
(Opp. Hudson's Bay Store)

TEN MILE POINT

Among tall firs and natural surroundings and sea view, beautifully designed split-level home of cedar siding exterior, panelled interior, L-shaped LR, lge stone FP, ultra modern kit, 4-pce vanity bath, 3 bedrms, rumpus rm, O-O-M heat. Many out-of-this-world extras. A better than new buy $23,700
at
P. G. Jackson, EV 5-8784 anytime

DUPLEX LOT

Close to the Gorge. This 60x155-ft lot has a small house that could easily be moved or lived in while building. On sewer. $4000
Price only
Mrs. McKeage, EV 5-8784 anytime

BURNSIDE

8-rm older home with 5 bedrms, LR with FP, DR. Only $600 down. $2950
Full price
Bill Pelton, EV 5-8784 anytime

GORGE

A real buy in this 1-yr-old stucco home, 2 bedrms, lge LR, elec cab kit, plumbed for Bendix, HW floors, O-O-M heat, no steps. Good terms to reliable party. $8500
Full price
Bill Pelton EV 5-8784 anytime

ACREAGE

A gem of a little home on about an acre of ground, only 10 yrs old and in top condition inside and out. Lge LR with FP, DR, maple floors, elec kit, 2 bedrms, 4-pce bath, full basement, Timken oil heat, separate garage, cement patios, seclusion. Please phone me for particulars re terms on this exceptionally attractive property. $12,500
Price
Mrs. Lachlan, EV 5-8784 anytime

CITY DUPLEX

Older home situated on 2 lots, lge LR, HW floors, 3 bedrms, lovely modern cab kit, for owner. Suite upstairs with separate entrance rents at $65 per month. This is in beautiful condition. $14,700
price
Mr. DaVies, EV 5-8784 anytime

OAK BAY — OAK BAY
$12,600 - $12,600
$12,600
4 Bedrooms, Den

Enjoying a very fine location, close to Oak Bay Ave., we offer this older-type home, built for gracious living. All rooms are excellently decorated and very spacious. There is a large entrance hall, the living room is 18x15 with fireplace, dining room is 14x14 finished in light sandalwood. There is a large den with fireplace, finished in canary yellow. There are 3 bedrooms, the largest 17x15, 2 are 16x14. There is an excellent sewing room. Two landscaped lots. Price $6200
Call Mrs. Vivian Bagshawe, EV 4-4115.

Ker & Stephenson Ltd.

12 M
CLASS

Sailors in these top classic events, where results are all-important and expense is no object, insist on perfection in planning and workmanship; the result is pure beauty. We have two houses to sell which are in this outstanding class. One of them is a family home built in the days when there was unlimited choice of location and material; like an "old master" it has been maintained and restored with loving care and free-handed spending. The other is as new as the space age, with many of its scientific embellishments; its location, materials and workmanship chosen by one to whom expense was no object. For further particulars and appointments to view, please contact:
J. H. Ford EV 5-3411 Larry Wagner

2-BEDROOM
BEAUTY
LAKE HILL DISTRICT

Smart living room and large cabinet kitchen. Lovely condition throughout. Oil hot-air heating. Attached garage. Beautifully landscaped lot. No steps. On transportation, close to shops. Down payment $2500
only
For full information and appointment to view contact
BERT DAYKIN
EV 5-3411 EV 2-0255

LITTLE GEM
IN A LOVELY SETTING

Drive by 3373 SALSBURY WAY if you are interested in a small, compact house, well-built, well-heated and in a choice location. Don't miss this one! Full price, with terms. $6850
J. H. Ford EV 5-3411 Larry Wagner

OUTSTANDING
BARGAIN

SIX ROOMS
NEW NHA
$2,450 DOWN
PRICE $13,750
3 BEDROOMS
FULL BASEMENT
OIL FURNACE
PAVED ROAD, SEWER.
EV 5-3411, Mr. Nichols, GR 7-3089
EV 5-3411, Mr. Vallance GR 7-1917

3 BEDRMS
2 BATHRMS

ALL ON ONE FLOOR WITH LR, DR, KITCHEN AND UTILITY RM. APPROX 1,500 SQ FT. HW OIL HEAT. OAK FLOORS. DOUBLE GARAGE. BEAUTIFUL SECLUDED GARDEN. SHRUBS, LAWNS, PATIO. 3-MILE CIRCLE. SPLENDID LOCATION. GOOD TERMS. EXCEPTIONAL VALUE AT
$16,800
Contact E. J. Pratt to view, EV 5-3411 or EV 3-6536.

LANSDOWNE PARK

FOR A FAMILY WITH "TEEN" AND "SUB-TEEN" CHILDREN THIS HOME IS IDEAL. SITUATED ON A NEW STREET IN OAK BAY, CLOSE TO ALL EDUCATIONAL LEVELS. 4 BEDROOMS. FULL HIGH BASEMENT WITH DOUBLE GARAGE AND ROUGHED IN RUMPUS AREA. 6% NHA MORTGAGE MONTHLY PAYMENTS. ONLY $83.50 PLUS TAXES. FULL $17,500
PRICE
Mr. W. Speed, EV 5-3411 anytime.

KER & STEPHENSON LTD.
Member Multiple Listing Bureau
909 Government St.

WESTERN

HOMES LTD.
611 YATES STREET

"ESQUIMALT"
"DUPLEX"

Here is an exceptional buy in a duplex. One suite has 4 BRs, living room with FP, large kitchen and dining space, glassed-in front and back porches, through hallway and 2 bathrooms. Basement suite has 2 BRs, living room, spacious cabinet kitchen with dining space, central hall, 3-pce bathroom. Both suites are self-contained with separate meters, separate front and back entrances; also they are both wired for electric ranges and 2 electric ranges are included. Separate furnace room with laundry tubs. Lot all fenced, very low taxes. One of the best rental areas in the city. Close to everything. Partial ocean view. Immediate possession. Full $9700
price only
Multiple Listing No. 7309
Roy Smith, EV 2-2157 anytime

JUBILEE
3-Bedroom Bungalow
HOT-WATER HEAT

Close to the hospital and very clean. Rec hall to large living room with open FP, 3 twin size bedrooms, very large kitchen with range included, 3-pce bath. Storage room could be a fourth bedroom. Full cement basement with hot-water heating, sawdust furnace. Nicely fenced and landscaped lot. Fruit trees. Separate garage. This is real value and could be easily duplexed. The owners will consider $7950
all offers. Price
Exclusive with Norman Thornqer. Phone EV 2-2157; eves. GR 9-1853.

CITY
COMMERCIAL LOT
2 BLOCKS FROM CITY HALL.

Lot 60'x120'. Ideal location for medical clinic or retail store. Opportunity or investment in high market value area at low cost. Triplex presently on property could be revenue property with small effort. Room for extra parking at rear. A truly good investment. Priced for quick sale $18,500
at
with terms.
Phone Earl K. Ward, EV 2-2157; eves. EV 5-6042.

"$1000 DOWN"
"NEW NHA"
"JUBILEE"

The last one of these lovely stucco ranchers just completed. Approx. 1,200 sq. ft. LR and DR on the L very desirable all elec kit. Pem bath, 3 bedrooms, utility room plus storage or 4th BR.
Last one at this price $13,750
Mr. Evans EV 2-2157, EV 5-3533.

LIVE
RENT-FREE

This lovely home on Linden Ave. has revenue, $75 per month, coming in from a self-contained suite up. Also has two bedrooms, living and dining room, cab kitchen and three-piece bath on main floor for

150 HOUSES FOR SALE

NEWSTEAD
REALTY LTD
766 Fort Street EV 2-8117

WISE MEN KNOW
The right investment is equal to a lifetime of trial. Here is a newly listed business and apartment block worth your immediate attention, located in downtown Victoria and comprising 8 suites, 3 stores and warehouse. Self-operating, a janitor maintained. Total income is $11,000 with expenses of $3,000, leaving a net income of $8,000. This is without doubt an outstanding buy. $20,000 cash required.
Full price ... $65,000
Call Mr. Higgins now for further details and appointment to view at EV 2-8117 or eves. EV 2-9078. NEWSTEAD REALTY LTD., 766 Fort St.

4 BEDROOMS
2 BATHROOMS
Very nice living room 14x15, with marble fireplace, dining room 12x15, large kitchen, two bedrooms, 4-pc bath on main floor; two bedrooms and bath up. Reasonable taxes and terms. Fairly priced at ... $11,500
Please ring Ted Kergin, EV 2-8117 or eves. EV 4-1582.

FAIRFIELD — $11,950
In a lovely location in Fairfield, this 10-year-old bungalow in immaculate condition. Large living room with fireplace, cabinet kitchen, facing front. Two bedrooms, one finished room in, full high basement. Auto oil heat. Fully landscaped and fenced. To view call Mrs. Browne, EV 2-8117 or eves. EV 5-6324.

FAIRFIELD
New, 3 bedrooms, drive-in garage, large lot, 3 weeks to complete. It is brand new. Close to park, school and waterfront.
Priced at ... $13,500
With $3,500 down payment. For further details please call Cliff Cragg, EV 2-8117 or eves. EV 5-6237

COUNTRY MINDED BUT LIVING IN THE CITY?
You can happily compromise with this enchanting low rancher, only 3½ miles from town, nestling amid fine country views. Bus and all other conveniences are very handy. This lovely home on a nice ¾-acre lot comprises a spacious living and dining room, a beautifully tiled large fireplace and large windows which bring beautiful views indoors, roomy elec kitchen with corner windows plus additional dining space and utility. Full basement with extensive rumpus and extra bedroom. Double plumbing. A beautiful home of 1,700 sq ft and the highest value for money in Victoria today. An excellent buy for
only ... $18,000
I shall be proud to make an appointment for you. George Pethard, EV 2-8117 or eves. EV 3-1206.

F. N. Cabeldu Ltd.
1212 BROAD STREET EV 3-7174
(Member Multiple Listing Bureau)

LUXURY RETIREMENT HOME
Truly one of the finest retirement homes this beautiful city has to offer. Located on choice high ground in Oak Bay and facing southeast, every room in this 7-year-old house is blessed with magnificent and unobstructed views. The interior floor plan is excellent and rooms are as follows: Large living and dining rooms with expensive wall-to-wall carpeting, mahogany panelling, RT fireplace, coved ceilings, etc. Off the living room is a beautiful enclosed porch patio with sliding glass doors that lead down cement steps to secluded garden. The kitchen is a step savor with space for all utilities and is complete with garbarator and attractive breakfast area. The hallway is nicely carpeted and leads to large bedroom with twin cupboards and W-to-W carpet. The bathroom is spacious, has colored fixtures and built-in vanity. The den is panelled, carpeted and has attractive fireplace. The basement is full size with asphalt-tile floors and lined walls. The heating plant is General Electric oil furnace. The whole house is completely insulated. There is a double garage on the property and the garden is a sight to behold—the private formal section being fenced and having an attractive patio area. We do not know of a cleaner home in the city of Victoria. It is a pleasure to offer this property at the realistic price
of ... $29,500
JAMES R. L. BURRIDGE, EV 3-7174; EVES. GR 7-6643.
F. N. CABELDU LTD.
EXCLUSIVE AGENTS.

STEWART CLARK & CO.
608 Broughton St. Phone EV 5-2481

LIKE THE COUNTRY?
Ready in 2 weeks. Stucco bung offering LR, 2 BRs, Kit, Bathrm. Insulated. Let me show you this before completion, and move right in for $1,500 down
with full price of ... $7500
EV 5-2481, Mr. Luckey; eves. GR 7-2040.

REVENUE 601 COOK ST.
This corner property just on the market, consists of 2 complete suites down, 2 up, plus 1 housekeeping rm. All rented except owner's suite. Stoves included and furniture in top suite. High bsmt, oil heat, good revenue.
Priced at ... $14,700
Exclusive listing.
EV 5-2481, Mrs. Elliott, eves. EV 3-9693

NHA — NHA
Close in, 3 Bdrms, full bsmt, under construction. $2,300 handles. Full price ... $13,800
EV 5-2481, Mr. Custance, eves. EV 6-2345

VICTORIA
REALTY LTD.
1115 DOUGLAS ST.

UNIVERSITY 3-BDRM NHA
With gracious setting, over 1,250 feet. Features beautiful large living room, true family-sized dining room, tremendous number of windows and valances, large cabinet kitchen with breakfast nook; cupboards are a rare find indeed; utility room wired for dryer and washer, 3 large bedrooms, 4-pce bath, vanity; open stairwell to basement, rough plumbing and fireplace for rumpus room. See the attractive sundeck for summer dining. Please don't miss seeing this home. It's delightful. Excellent terms.
Vic Wilson,
EV 2-9145 or EV 2-0471

NHA $1200 DOWN
Buy this $1,200 lot on sewer and have your dream home built with no down payment. Only 1 left. Please phone R. O. Ney, EV 2-9145 or eves. EV 4-5406.

BRAND SHINING NEW, PROPERLY finished and ready to move right in. This tastefully decorated modern bungalow was designed and built by a master craftsman with pride in his work. With 3 bedrms, liv rm with fireplace, dinette, kitchen, full basmt, auto oil perimeter heating, garage. Handy to all services. On $12,600 price, will consider cash or term offers. Will show anytime, just call Mr. Cleary, F. N. Cabeldu Ltd., EV 3-7174, home EV 4-2505.

FOR HOMES IN COLWOOD, Langford, see Grant & Jenkins, your local agents. Ph. GR 8-1729, Langford.

CITY. NEW 2-BEDROOM HOMES. $9,300. Terms. A. M. Bonnell Ltd. GR 7-1496.

4-ROOM MODERN HOME. FULL basement. EV 4-3072.

150 HOUSES FOR SALE

F. N. Cabeldu
1212 Broad Street EV 3-7174
(Member Multiple Listing Bureau)

COMPACT AND COSY
$9585
If you are looking for a modern 4-room bungalow within the city limits you should inspect this home, located on a quiet paved street with sidewalks, in the Quadra-Tolmie area. 13'x18' living room with fireplace, electric kitchen and hot water, 3-piece bath, full cement basement with Williams Oil-O-Matic heat. Separate garage. Electric range and Venetian blinds included. $2,500 down payment $4,400, 1st mortgage at 4½%.
Call W. F. Garling, EV 3-7174; Res. EV 4-6887.

FIVE BEDROOMS
Substantial older type home in Fairfield near the sea. This is a wonderful home for a large family, with its eight large rooms. Full basement, automatic oil heat and automatic hot water. Separate garage.
Cash ... $11,000
Call H. W. Blenkinsop.

OAK BAY
One acre in one of the finest situations in town, affording view and privacy. This fine matured home consists of nine rooms and a suite in the basement either for help or dependent relatives. There are three reception rooms, dining room and modern kitchen with maid's room off. Upstairs are three bedrooms, two bathrooms and two dressing rooms. It is not possible to fully describe this beautiful property here—let me show it to you ... $35,000
Call H. W. Blenkinsop.

VIEW OF PORTAGE INLET
1 ACRE
3½-MILE CIRCLE
LARGE MODERN 6-ROOM HOME. MANY EXTRA FEATURES
The house has 1,649 sq ft of floor space. Living room 16'x21'6" raised hearth heatilator fireplace and a large patio opening off it. Good sized dining room. Bright all electric kitchen with dining area. Large master bedroom with a sun room opening off it. Good sized 2nd bedroom. 3rd bedroom in full basement and extra bath with shower. Oil automatic heat. Separate 2-car
garage. Price ... $23,500
Call Mrs. Strodyk, EV 3-7174; Res. EV 2-4653.

CAPITAL CITY REALTY
650 Cormorant St. EV 4-1923

BURNSIDE
$1600 DOWN
Good older style 2-bedroom bungalow, close in, in lovely condition, full high basement, new auto oil heating plant, nice lge rooms, kitchen has dining space and is wired for range. Close to bus, school and shops. Lge. grounds, good value. Only $1,600 down.
Full price ... $6700
Dirk Okker EV 5-9846 eves.

SEMI-BUNGALOW
LOW DOWN PAYMENT
Clean, well-built 3-rm home, 2 bedrooms thru hall, coved ceiling in LR, lge kit, cement basement, lge lot in lawn, garden and fruit. Good terms, good value. Priced for quick
sale at ... $5950
Carl Phipps EV 5-1707 eves.

FRASER BISCOE
750 PANDORA AVENUE EV 3-9413
Drive-In Customer Parking

Cottage for Two
Couldn't be better for RETIREMENT!! Compact 4-room home. Excellent lot on sewer, easy taxes. No need for a car, the bus is at the door.
Cash Price ... $5000
Ask for Mr. Wilkins at EV 3-9413 Res. EV 3-4960.

No Steps
Southern outlook, only 4 years old, thru hall plan, hardwood floors throughout, 3 good bedrooms, utility plumbed for washer and dryer off kitchen, also patio, no basement, but oil perimeter heat assures warm floors, attached carport, black top driveway. QUICK POSSESSION.
Price ... $14,300
Ask for Mr. Wilkins at EV 3-9413. Res. EV 3-4960.

HILLTOP HAVEN
Overlooking Oak Bay
On this beautiful landscaped lot is your family's home that you have been searching for. Extra large living room with fireplace, family sized dining room, 3 twin sized main floor bedrooms, modern kitchen with large adjoining utility room, 4-piece Pembroke bath, Oil-O-Matic hot water heat. Drive-in garage. The family have grown up and Mother and Dad must move to small quarters. Their 2,000 sq. ft. home is available to you and your family if you qualify for these extraordinary terms. $3,500 down. Mother and Dad will carry the balance.
Full price ... $14,500
Call MRS. FRASER for an appointment to view this excellent property. EV 5-6741 or EV 5-4335. Northwestern Securities of Victoria Ltd.

OAK BAY
TRADE-IN YOUR HOUSE AND BUY THIS LITTLE GEM TODAY. Is your home too large for you now? If your children are grown up and married, the maintenance of your old home may have become a burden, which you should not and need not carry any longer. Trade-in your old home today and move into this charming little two-bedroom stucco home on a quiet street. It's only three years old, with Oil-O-Matic heating, no steps, and some seclusion. No fuss and bother about selling your old home. Just trade it in like trading an old car?
FULL PRICE ... $11,950
Cash, terms or trade-in to suit you. CALL ERIC A. MACFADYEN, Northwestern Securities of Victoria Ltd., EV 5-6741, 24-hr. service.

VISTA HEIGHTS AREA
Five-room bungalow with all large rooms, a full cement basement with coal stoker, hot-air furnace, drive-in garage, a large kitchen, dining and living rooms, 3-pce bathroom and 2 bedrooms.
Early possession ... $9000
Mr. Laing, eves. EV 5-5306
ALFRED CARMICHAEL & CO. LTD. EV 4-7341

PERFECT FOR RETIRED couple. $4,500 cash to buy this 2-bedroom, full basement bungalow. Just old enough to be landscaped. Full price $8,500. Please call Roy Green or S. Stephen at EV 4-9755 anytime, or EV 4-9308 at Taylor Spittal Ltd.

SNAP—$1,000 DOWN
4-room bungalow, approximately ½ acre. 740 Meaford Ave., Langford. Taxes $48. Separate garage. Immediate possession. Full price, $5,800. Contact R. E. Hills, EV 5-3435, res. EV 3-6918. P. R. Brown & Sons Ltd.

OAK BAY, 4-BEDROOM STUCCO home, full basement, Oil-O-Matic furnace, close to Willows Park, beach, schools. For quick sale, owner will take sacrifice price and consider low down payment. Call Mrs. Fulton, EV 3-1983 or EV 4-3022. The City Brokerage.

$2,000 DOWN. LAKE HILL, 5-ROOM stucco home, full basement, Oil-O-Matic, new wiring. $9,950. F. Woods, EV 3-2576.

D. Hawkes & Co., EV 4-7128.

150 HOUSES FOR SALE

FINANCIAL SURVEY, LTD.
1324 GOVT. ST. EV 4-9305

OPEN HOUSE
SAT., 2-4.30 P.M.
589-593 Aznes Street, ½ blk W. Glanford Avenue, 2 new stucco bungalows. Have everything. Thru halls, HW floors, L-shaped liv and din rm, cab kit, with nook, 2 lge bedrms, 4 PP bath. Full base. Oil pkg. htg. Dr-in garage. Close to school and bus. Owner must sell. Open to offers. For previous app phone Roy Gill, EV 4-9305; res. EV 4-3310.

IMMACULATE
Exceptionally well maintained 3-year-old 3-bedroom home, close to all conveniences in a fully serviced area. The utility room and storage facilities will appeal to those not requiring a basement. Beautiful easily-maintained grounds. Oil heat, of course. Permit me to show you this lovely home.
Price ... $12,750
only ...
N. A. Fraser, Res. EV 5-3751.

EXCELLENT DUPLEX
NEAR PARK AND SEA FAIRFIELD
This dandy duplex features lge living rm, dining area, bedrm, bath and cab kitchen. Upper ste, 3 lge rms with bath. Revenue $135 per month. FC bsmt, hot-air heating. Nice grounds. Near shopping, walking distance. Priced right at $2,500
down ... $9950
P. G. Williams, eves. EV 4-9657.

WALK TO TOWN
Nice clean 4-rm bungalow, just right for you and Mum. Living rm, 14x17, fireplace, 2 bedrms, cab kitchen. Pembroke bathroom. Separate garage. On quiet street. Owners leaving for England, so you can have immediate
possession. Full price ... $6500
with terms. Less for cash.
Stan Hyland, res. EV 3-3530

DO CALL

IF
You would like 2.8 acres on main highway, Malahat, for home or commercial possibilities. Open to offers. Taxes approx. $7.06.

IF
You would like 4.7 acres on North Douglas Street, 945 feet frontage. Would make 12 large lots with road from Glanford
Ave. Terms. Price ... $8200

IF
You would like a modern stucco 4½ room, through hall, basement home. Hot water heat, extra room in basement, garage. Terms. Price ... $11,900

IF
You would like a modern stucco five-room home, through hall, full basement, automatic heat, drive-in garage. Lot 101x165. Terms.
Price ... $12,500

IF
You would like 37 acres of beautiful sloping land on 4½-mile circle, in grass with clumps of native trees, a small valley, and part in light growth. An area of beautiful settings for fine homes. Wild game, deer and birds are frequently seen, plus wonderful views of mountains and city.
Price ... $18,500
Do call F. Marconi, EV 2-8111, EV 4-6625 for more details.

CANADA TRUST
650 View Street

HAGAR'S
LAKE HILL
If you are looking for a superior home at a reasonable price, let me show you this one. Surrounded by beautifully-kept gardens in a quiet, select neighborhood, this immaculate home contains a lge LR with open fireplace, nice DR and 2 bright bedrooms. Modern de luxe kitchen. Full high basement. Very nicely landscaped with asphalt drive. Terms.
FULL PRICE ... $14,700
A. MacPherson, EV 4-0531.

LAKE HILL
Another delightful home in the high Lake Hill area offering seclusion and featuring lovely rock garden. There is a lge LR and family dining room, 2 bright bedrooms with an additional room with fireplace downstairs, modern elec kitchen and utility room. Full high basement.
FULL
PRICE ... $16,800
A. MacPherson, EV 4-0531.
Hagar & Swayne Ltd., 614 Yates St.

McCANDLESS REALTY
830 Fort Phone EV 3-6111
Real Estate and Insurance
Your Listings Appreciated

Modern Stucco, Close In Fairfield—$3500 Down
COMFORTABLE LIVING
4-yr-old 5-rm O-O-M heated immaculate Bungalow. Oak floors. Fireplace, PLUS Rumpus room and extra bedroom in Basement. Well cared for and like new. Patio and lovely garden all in and landscaped. Handy location Nr Linden Ave. Payments $80. CLEAR TITLE. Exclusive Listing.
Price ... $14,250

Duplex—$1400 Down
James Bay. Close in. Double plumbing. Basement, furnace, some furniture included.
Price ... $8400

Haultain—$3000
DOWN. 2½-yr-old stucco 2-bedroom Bung. O-O-M heating in basement. IMMEDIATE
POSSESSION ... $10,000
Please Call Mrs. M. Ramsdale, EV 3-6111 or EV 4-5835.

You Can Enjoy
The luxury and convenience of automatic oil htg with full hi bat at a most reasonable price in this fine stucco bungalow. Newly decorated with gleaming floors thruout. Two good bedrms with third one in bst. Attractive LR. Large kit. Drive-in garage. Nice lot. Good district. Phone today for this little gem. Try your down
payt. Full price only ... $9450
Mrs. C. Jaharus, EV 3-6295.
DOUGLAS HAWKES & CO.
817-A Fort St. EV 4-7128

CITY. OLD FOLKS' SPECIAL. A dandy 4-room bungalow, full basement, coal and wood furnace. Handy to bus and shops. Nice neat garden. Small greenhouse. Fruit trees. Taxes $80. Only $7,650. Exclusive. Call J. A. Dunick EV 2-9145 or GR 9-3395. Victoria Realty.

JAMES BAY—Revenue, $190 income, 3 rooms and bath for owner. Try your down payment. Full price just reduced to ... $10,300
Jack Brown, EV 4-4976
PEMBERTON HOLMES LTD.
1002 Government St. EV 4-8124

LOOKING FOR A BARGAIN?
1312 DAVIE STREET
Can be handled with $3,000 down. Full price $12,700, less for cash. Call D. Whyte, EV 5-7707. OAK BAY REALTY, 2188 Oak Bay Ave.

BARGAIN BY OWNER—UNIVERSITY district. 4½-year-old, 3-bedroom bungalow. Large room and bathroom in basement. Oil heat. Revenue here as well. $14,250 at 5½%. Terms. EV 2-2055.

IN SOOKE, 4-ROOM BUNGALOW, 2 bedrooms, drive-in garage, furnace, basement. Wired for electric stove, partly finished. Sooke 27-K.

PENSIONER'S SPECIAL
4-room cottage, 3 years old, city water, large lot. Very low taxes. Glen Lake. $4,250. EV 2-8268.

NHA HOUSE, 5 ROOMS, 4 YEARS old. Oil-O-Matic. New Glanford district. Down payment $2,950. Full price $10,950. GR 9-6072.

FOR SALE — 5-ROOM HOUSE ON 2 acres, good garden soil. Phone GR 8-3646 or GR 8-2217.

3940 CUMBERLAND, BESIDE Playfair Park.

THERE OUGHTA BE A LAW

150 HOUSES FOR SALE

CLARKE & WALLACE
Realty Ltd. Member M.L.B.
1118 Quadra EV 5-8794

TUCKED AWAY AMONG THE OAKS
Dignified, attractive stucco bungalow in a choice secluded location in a large parklike lot with nice garden. The house is well planned, has thru hall, large living room, full dining room, cabinet kitchen, 2 bedrooms, 4-pce bath. Extra room and 2-pce bath in high basement. Oil heat and drive-in garage. Rooms are all tastefully decorated
and spacious. Price ... $14,950
Mr. Clarke, EV 5-8794, EV 2-6817

FAIRFIELD 2-BR BUNGALOW
Neat home with economical thermo-heat (individual room controlled). Plate glass sealed windows. New plumbing. Elec cab kitchen and all new floors. All cash required
at low price of ... $8950
A. V. Waite, EV 5-8794, EV 3-1573.

EXCLUSIVE
New and spacious 3-bedroom family home in choicest location overlooking Cadboro Bay. Landscaped lot, drive-in garage, extra fireplace in
basement ... $20,000
with good terms. It will be a pleasure to show you this beautiful, modern home. Mrs. Peterson, EV 5-8794, GR 9-6858.

IN OAK BAY
Within sight of good school, store, beach. Bus at door. Has entrance hall, LR, fireplace, dining room, elec cab kitchen, nook, eating area and bath. 4 large bedrooms and bath upstairs. Full high basement, rumpus room with fireplace, laundry room, automatic coal stoker, furnace. Double garage, fenced lot, older home of good construction and
well preserved ... $12,850
$4,800 down, bal monthly. C. Ness, EV 5-8794, EV 5-2791.

ISLAND HOMES
LTD.
2510 Douglas Street EV 5-7511

OPEN HOUSE
SATURDAY, 1-6 P.M.
MAY 2nd
4592 BONNY VIEW
GORDON HEAD, OFF ASH ROAD WATERFRONT
With gorgeous sea views, new, six de luxe rooms, featuring sliding glass doors from dining room to patio, modern fireplace, brick to ceiling. Planter built into rear of fireplace which is a feature in the entrance hall. Three nice bedrooms, large living room and dining room, modern kitchen with built-in pass-through to dining room. Plumbed for washer and dryer.
For prior inspection phone C. E. Pullen, EV 5-7511 anytime.

HIGH QUADRA
BRAND NEW EXCLUSIVE LISTING
Beautifully built stucco bungalow with excellent sized rooms throughout. Full high basement, attached garage, pkg, oil heat, etc. Choose your own color scheme NOW. Will be ready for occupancy very soon. VERY, VERY good
terms. Full price ... $10,500
Call Mr. Clarke or Mr. McDonald, EV 5-7511 anytime.

DICKIE & CO.
REALTY & INSURANCE
833 Fort St. EV 2-4312. EV 5-4334

MILLSTREAM ROAD
1.05 ACRES Plus HOME
Lovely remodelled semi-bungalow of 7 rooms. NEW Duroid roof and asbestos siding. Consists of LR, DR, extra large cabinet electric kitchen, bathroom and 4 good bedrooms with ample closet space. Full concrete basement, double garage. Number of fruit trees and garden. Country living at its
best! Only ... $10,700
Mr. C. Baird, EV 5-4334; eves. EV 4-9443.

OR-R-R
Maybe a new NHA 3-BR bungalow with basement, oil heat, fruit trees, etc., close to the
SACRED HEART SCHOOL ON McKENZIE
and for this only $2,500 cash down, and you need a monthly salary of only $350 to qulilfy (slightly higher salary if you use only $1,500 cash). Call Mr. Dickie, EV 2-4312, eves. EV 3-3640

"AHOY"
Navy Wife or Golf Widow
5½-room bungalow on fully-developed, quiet street; 3 bedrooms, large cabinet electric kitchen with dinette area, family-size living room with fireplace, utility room off kitchen; separate garage; cement patio front and rear. Spacious, semi-secluded grounds all landscaped in lawns and rockeries and lots of
trees. Well priced at ... $12,600
To view call BILL FALKNER at EV 5-6741. Northwestern Securities of Victoria Ltd.

OPPORTUNITY
TO TRADE DOWN
We want: 4 or 5-room home with basement suite or which can be converted. Consider up to $15,000. We offer: Well-built stucco home on large lot. Full basement, oil heat, 3 rooms down, 2 bedrooms and bathroom up. Value $9,500. Phone GR 7-2364. No agents.

AN EXCEPTIONALLY NICE small stucco home in excellent condition. Easy to maintain. Low taxes. Handy to all services. With living rm, fireplace, dinette, kitchen, 2 bedrms, workshop and garage. Good garden soil. No steps. To view, call Mr. Cleary, F. N. Cabeldu Ltd., EV 3-7174, home EV 4-2505.

VERY ATTRACTIVE 2-BEDROOM bungalow. $8,950. No agents. Victoria Press, Box 1050.

150 HOUSES FOR SALE

Brown Bros.
AGENCIES LIMITED
1125 BLANSHARD STREET
MEMBER REAL ESTATE BOARD
MEMBER MULTIPLE LISTING BUREAU

CARNARVON PARK
6 SPACIOUS ROOMS
Attractive stucco bungalow built 2 years. Spacious thru hall. Full basement. O-O-M heat, drive-in garage. Among new homes and handy to bus, schools, etc. Good terms available and
full price only ... $13,750
Mr. Hill, EV 5-8771, Res. EV 3-7585

LOVELY HOME PLUS LEGAL SUITE
City, close in, 2 bedrooms. Large LR with FP, dining room, cab elec kitchen. O-O-M heat. HW floors. PLUS a basement suite: 1 bedroom, cab kitchen, 3-pc bath and good living room with fireplace. Rents for $60 per mo. This house is in excellent condition with a lovely landscaped lot. TODAY'S BEST
BUY, with terms ... $14,600
Cec. Pearce, EV 5-8771, res. EV 5-4621

FAIRFIELD IMMACULATE HOME
Large LR and DR, both have fireplaces, 2 large bedrooms, modern kitchen, full bsmt with extra room. Drive-in garage. EXCLUSIVE LISTING. Full price with $3,500 DOWN, balance at
$65 per month ... $9500
Call Cec Pearce EV 5-8771, Res. EV 5-4621

A. BERNARD
& CO. LTD.
629 Fort Street EV 4-9335

A SNUG BUNGALOW
Ideal for retired folk. Attractive. No steps. On bus line, Mt. Tolmie area. Large LR with Heatilator fireplace; bright cab kitchen (oil range goes); breakfast nook, cosy dining room; two bedrooms and bathroom. Attached garage with laundry tubs. Well-kept garden. Good
terms. Price ... $7900
Open to cash offer.
Please call Mr. Francis, EV 4-9335; res. GR 9-4810.

DUPLEX LINDEN AVE.
Choice location ½ block from sea. Very well constructed duplex. Separate entrances. Main floor suite comprises attractive LR, DR, HW floors, bedrm, large kit and bath. Upstairs: LR, DR, kit, bedrm and bathrm. Full bsmt, auto heat, sep garage. Compact small garden. Death in family only reason for selling. Price
with terms ... $15,950
EXCLUSIVE LISTING
Eves. Mr. Humphries, EV 6-1649

GLANFORD GARDENS
Lovely 6-rm bungalow on large landscaped corner lot. 3 yrs old. Lge LR with FP, family-size DR, kit with nook, 3 good-size bedrms, HW floors thruout. Full high bsmt insulated and lined. Excellent space for rumpus room. Drive-in garage. Oil heating. Close to school and transportation.
Priced with terms ... $12,950
Eves. Mr. Murdock EV 3-8040.

HOTTEST DUPLEX BUY TODAY
NEW SIDE-BY-SIDE DUPLEX
$13,700
4 rooms each side, cabinet electric kitchens, Oil-O-Matic heat. Wonderful value. Esquimalt district will ensure continued rentals. Call IMMEDIATELY—"Tomorrow will be too late." FRED BERGMAN EV 5-6741 anytime. Northwestern Securities of Victoria Ltd.

OPEN FOR INSPECTION
971-973 LOVAT AVE
SATURDAY, MAY 2, 1.30-5 P.M. Brand new SIDE-BY-SIDE DUPLEX located high in choice area with good views. Five spacious rms each side. Full bsmt oil heat. Many extra features. Down payment $5,700.
PRICE ... $22,650
C. H. HOLLAND REALTOR
EV 4-7659

GORGE—CITY
Green stucco, lawns and weeping willow make this 2-bedroom bungalow a pleasure to own. Automatic oil heat. Full basement. Monthly payments including taxes, $78 month.
Full
price ... $10,700
Dial Mrs. V. Roberts at EV 5-8701 or EV 2-1968.

MOREY & JOHNSTONE
Real Estate 3244 Douglas St.

$1000 DOWN
We offer terms YOU can afford on this stucco 3-bedroom bungalow. YOU will enjoy the spacious rooms, the smart cabinet kitchen and the immaculate condition throughout. Full cement basement and handy to stores, schools and bus. All this can be YOURS for only $75 per month. Dial HOMER SMITH, EV 5-6741 day or night. Northwestern Securities of Victoria Ltd.

MUST SELL
Drive by 2739 Quadra. See this 5-rm stucco bung, and its lovely grounds. Near a big shopping centre, schools and bus.
Priced for quick sale ... $12,500
Contact J. DeMan, EV 4-2402
Dalby & Co. Ltd., 1010 Blanshard

$650 DOWN
Rent no more; see this very clean 4-room bungalow today. Especially good large kitchen, valuable garden, garage. Oil stove included. SNAP. $7,800. I. G. PATRICK, EV 5-6741, res EV 3-9043. Northwestern Securities of Victoria Ltd.

NEW NHA UNDER CONSTRUCTION, 3163 Harriet, on sewer. 3 bedrooms, full basement, drive-in garage, automatic oil. Patterson-built. Low down payment. No agents. EV 2-2521; residence, EV 4-7826.

FOUR-ROOM HOUSE, GOOD REpair; would consider trade for smaller one; $5,950, terms. Phone EV 5-8324. No agents.

OWNER, 845 SELKIRK, WISHES TO sell lovely duplex, $3,000 down or cash and trade. EV 4-2697, also older duplex, $1,500 down.

FAIRFIELD — NEW 3-BEDROOM home. Full price, $12,800. 1239 Chapman. Phone GR 8-1032.

SIDNEY REAL ESTATE
JAMES RAMBAY GR 5-2622

ESQUIMALT DE LUXE DUPLEX, $16,800, $3,500 cash. 845 Selkirk Ave.

151 COUNTRY HOMES AND PROPERTIES

Gordon Head—3 Acres Zoned for Farming
5½-roomed stucco bungalow, nicely landscaped. Stucco garage, workshop and one-roomed cabin. Stable for 2 horses. $4,250
down.
Only ... $11,850
Alex Page EV 5-6741 or EV 3-1594. Northwestern Securities of Victoria Ltd., 631 Yates St.

PENDER ISLAND
Waterfront 330 ft. on sandy cove at Bedwell Harbor. Full price $2,800.

Home with acreage, good location, gardens and fruit trees, well kept. Full price $9,600.

New 3-room cottage on an acre, complete with plumbing and wiring. Please phone EV 3-7314 or write N. Liberto, 970 Tattersal Drive, Victoria, B.C.

3 ACRES, cleared, all fenced, shed, barn, 4 BR house, 3½-mile, $10,500. 4 ACRES, very tidy, 2-BR house, chicken house, North Saanich, $8,000. Please call George Dickason; eves, EV 3-0449. King Realty, EV 2-2131.

FOR WATERFRONT HOMES, farms and businesses on all the Gulf Islands
Contact
SALT SPRING LANDS LTD.
Ph. 32, Ganges, B.C., Eves., 167

PENDER ISLAND PROPERTY, homes, 1½ hours from Victoria. Owner EV 3-7314 970 Tattersall.

2 ACRES, 5-ROOM STUCCO HOME. Fireplace. $6,500 terms. Less for cash. 4481 Prospect Lake Rd.

SIDNEY AND PENINSULA
Gordon Hulme Ltd. GR 5-1154

152 APARTMENTS FOR SALE

OAK BAY, MAGNIFICENT SEA view. Co-op suite. Reasonable. Ph. EV 4-2893. No agents.

BEAUTIFUL SEA VIEW, OWNED suite for sale. EV 4-2893.

153 WANTED TO BUY —HOUSES

2 PRAIRIE COUPLES
WANTED IMMEDIATELY FOR THESE PEOPLE WHO HAVE JUST ARRIVED IN TOWN, NEWER OR OLDER 2 OR 3-BEDROOM HOMES. THEY ARE LIVING IN AN AUTO COURT AND MUST LOCATE QUICKLY. CALL NOW FOR IMMEDIATE INSPECTION. JOHNNY JAMES, WESTERN HOMES LTD., EV 2-2137 ANYTIME.

WANTED
3-4 Acres
For chicken farm—not more than 10 miles out of town. Does not have to be cleared. Phone HARRY ROBSON of Northwestern Securities of Victoria Ltd., EV 5-6741 or EV 2-7828.

$4000 CASH
My client will buy your 2, 3-bedroom home NOW with 60 days possession. Price not to exceed $10,000. Call Sylvia Nixon, EV 5-6741 right now. Northwestern Securities of Victoria Ltd.

CASH WAITING
FOR QUALITY HOUSES IN GOOD AREAS UP TO $25,000. CLIENTS NOW RENTING AND WISH TO BUY. FOR PROMPT ATTENTION CALL MR. HIGGINS, EV 2-8117 OR EVENINGS, EV 2-9078. NEWSTEAD REALTY LTD., 766 FORT STREET.

NEW YORK BUYER
My client arrives in May from New York state. Wants home (Oak Bay preferred) MUST have good basement and 3 bedrooms. Will pay up to $20,000 cash. Please call Mr. Foster at Harry Foster Ltd. EV 2-2101 or residence, EV 3-9325.

4-BEDROOM HOME In or Near Oak Bay To $18,000
Alex Page EV 5-6741 or EV 3-1594. Northwestern Securities of Victoria Ltd., 631 Yates St.

ESQUIMALT
Require 3-bedroom modern home. Trees, Munro or Lampson area. Cash to mortgage. Mr. Betts, phone EV 3-2998. C. N. Montague Co.

I HAVE $3,500 TO PAY DOWN ON good 2-3 bedroom family home. My 4 children require a good neighborhood, near schools and playground. If you feel your home would suit me, please call my agent, HOMER M. SMITH of Northwestern Securities of Victoria Ltd., at EV 5-6741 anytime.

I WILL BE PLEASED TO CALL at your home to discuss the best means of selling. Very often we can finance term sales as all cash for you. May we sit down and talk it over? Absolutely no obligation. Kindly call Leonard Thomas anytime EV 4-7128 (after hours EV 3-5685). Douglas Hawkes & Co. 817A Fort St.

My client will pay UP TO $17,000 CASH for interesting newer three-BR home in GORDON HEAD or CORDOVA BAY area.
Another client with $4,500 for down payt wants an older home in good condition (3 BR), suitable for modernizing. GORDON HEAD or TEN MILE POINT preferred.
Call Bel Shragge; eves, EV 2-8802, King Realty, EV 2-2131.

OAKLANDS DISTRICT, OR CLOSE by, will do. My client will pay all cash to $10,000 for a 4½ or 5-rm bung; must have full basement; is prepared to buy now! Couple retiring soon. This is an authentic request, so please call me immediately for an inspection. Roy Smith, Western Homes Ltd., EV 2-2137 anytime.

OLDER HOUSE ... UP TO $7,000. Will turn over 1958 Buick Special —one owner, like new; low mileage —as part payment and balance cash, or will trade automobile for first or second mortgage. Phone EV 5-6741. Northwestern Securities of Victoria Ltd., or evenings EV 3-5884, Mr. Smith.

3-BEDROOM HOME, ONE FLOOR preferred but not essential. Marigold, Lake Hill or View Royal. Up to $13,000. Please call N. A. Fraser, EV 4-9305, res. EV 3-3751. Financial Survey Ltd.

153 WANTED TO BUY —HOUSES

URGENT
I am not looking for listings but have genuine clients looking for 2 of 3-bedroom homes with basement. View Royal, Esq., Gorge, on water preferred. $3,500 down. Full price approx. $14,000. Please call Howard Blake EV 2-2137, res. EV 3-6719.
Western Homes Ltd.

WANTED
New or near new 4 rms plus in Gordon Head or Cordova Bay around $15,000 CTM. Phone Mrs. McKeage, EV 5-8784 anytime. Douglas Realty Limited.

154 PROPERTY FOR SALE

BYRON PRICE
1314 QUADRA STREET

LOT CENTRE
BUY YOUR LOT NOW BEFORE THE INFLATION
Buy some of these lots—on time
NHA Approved
Percolation tested
Some will be on sewer

GORDON HEAD
BEAUTIFUL HIGH LOTS 71' FRONTAGE IN VICTORIA'S FASTEST-GROWING AREA.
FROM $1350
Contact N. Krienke, M. Duff, A. Vizard, C. Gliddy, EV 5-2458.

CEDAR HILL
IN THE GORDON HEAD AREA AVERAGING 70' FRONTAGE — BEAUTIFUL SLOPING LOTS.
FROM $1175
Contact G. Marshall, S. Paterson, J. Isherwood, P. Robertson, EV 5-2458.

ROCKLAND AVE
ON BYWOOD PLACE, ONE LARGE LOT LEFT.
FULL PRICE $2950
Contact J. Mackay, B. Shaw, J. Lindal. EV 5-2458.

EXCLUSIVE 5 ACRES SEAFRONT
Small holding mostly cleared, on south end of Salt Spring Island. 1,000 ft of waterfront anchorage, 4-room cottage, electric light, good road. Subdivision possibilities. Priced to
sell ... $10,500
ALSO LARGE VIEW LOTS AVAILABLE FROM $750-$4,600.
Please call Mr. Agar at EV 5-3742 anytime. JOHN BLAIR LTD., 620 VIEW ST., or OWNER at GANGES 58X.

LOTS
Announcing the opening of our new Willowcrest Subdivision. See our main ad under Houses for Sale.
MOREY & JOHNSTONE
Real Estate, 3244 Douglas St.

3 WATERFRONT LOTS FOR SALE ON LAKE COWICHAN
1 lot—½ acre with 76' lakefrontage, 390 ft. long. 4-room home, large workshop both with wiring and plumbing.
1 lot—½ acre with 53'

SEALED TENDERS addressed to the undersigned, and endorsed "TENDER FOR BOAT HARBOUR (PART "C" — APPROACH, WHARF AND FLOATS), SOINTULA (ROUGH BAY), B.C.," will be received in the office of the Secretary, until 3.00 p.m. (E.D.S.T.), WEDNESDAY, MAY 27, 1959.

Plans and specification can be seen and forms of tender obtained at the office of the Chief Engineer, Department of Public Works, Ottawa, Ontario, at the office of the District Engineer, Reg Building, 1110 West Georgia Street, Vancouver, B.C., and can be seen at the Post Offices at Alert Bay, Campbell River, Courtenay, Nanaimo, Port Alberni and Victoria, B.C.

To be considered each tender must be accompanied by one of the alternative securities called for in the tender documents. Tenders must be made on the printed forms supplied by the Department and in accordance with the conditions set forth therein.

The Department, through the Chief Engineer's office (H. & R.), or through the undersigned, or through the office of the District Engineer at Vancouver, B.C., will supply blue-prints and specification of the work on deposit of a sum of $20.00 in the form of a certified bank cheque or money-order payable to the order of the Receiver General of Canada. The deposit will be released on return of the blue-prints and specification in good condition within a month from the date of reception of tenders. If not returned within that period the deposit will be forfeited.

The lowest or any tender not necessarily accepted.

ROBERT FORTIER,
Chief of Administrative Services and Secretary.

Department of Public Works,
Ottawa, April 28, 1959.

IT'S KILSHAWS
1115 FORT ST.
AUCTION
TONIGHT at 7.30

Two-Piece Lounges and Chesterfield Suites
Mr. and Mrs. Bedroom Suites
Rugs
De Luxe Refrigerators
TV Sets
Speed Queen Auto-Dryer
Piano
Fully Automatic 24-inch Apartment and
30-inch Electric Ranges
Chrome and Wrought Iron Dinette Sets, Chests and Dressers, Coffee, End and Occasional Tables, Washers, Vacuums, and other appliances.
Auto-Cycle
Portable Typewriter
Inspect This Sale Today and Attend
TONIGHT at 7.30
Kilshaws Auctioneers
1115 Fort St. EV 4-6441
For Your Sale or Appraisal

Foreign Ships Due Soon At Lakehead

PORT ARTHUR (CP) — The first foreign-flag vessel to reach the Lakehead through the St. Lawrence Seaway is expected to berth at Port Arthur or Fort William this weekend.

Agents said Thursday two ships are vying for the title, the Korthi, a Liberian freighter, and the Greek-registered Panagiotis L.

Sunter Rites This Morning

Funeral services for Richard Sunter, 32, a director of Victoria Junior Chamber of Commerce, and a Jaycee International senator, will be held at 10.30 a.m. today.

Rev. A. I. Avery will conduct services from McCall's funeral home. Cremation will follow.

Born in England, Mr. Sunter came to Canada five years ago. He spent 18 months in Calgary, where he married, before moving to Victoria.

He is survived by his widow, Brenda, 3200 Wordsworth Street, his father and two brothers and a sister, in England.

Three members of the Junior Chamber of Commerce will act as pallbearers at the funeral.

NOTICE OF APPLICATION FOR CHANGE OF NAME

NOTICE is hereby given that an application will be made to the Director of Vital Statistics for a change of name, pursuant to the provisions of the "Change of Name Act," by me: Jack Nicholas Vaughan of Sonora Island Timber Co., Knight Inlet, B.C., in Campbell River P.O., in the Province of British Columbia, as follows:

To change my name from Jack Nicholas Vaughan to Jack Curtis; my wife's name from Ingeborg Vaughan to Norma Curtis; my unmarried children's names from Ruth Patricia Vaughan to Joan Anne Curtis; from Lyle Emerson Grayson Vaughan to Gary William Curtis.

Dated this 29th day of April, A.D. 1959.

J. VAUGHAN.

LAND REGISTRY ACT
Section 161

IN THE MATTER OF Lots 2 and 3, Block 4, Section 37, Victoria District, Plan 1722. Save and Except the West 4.5 feet thereof included in the limits of Shelbourne Street.

PROOF HAVING BEEN FILED in my office of the loss of Certificate of Title No. 59275-I to the above mentioned land in the name of Margaret Martha Price and bearing date the 26th day of February, 1925.

I HEREBY GIVE NOTICE of my intention, at the expiration of one calendar month from the first publication hereof, to issue to the said Margaret Martha Price a Provisional Certificate of Indefeasible Title in lieu of the lost Certificate.

ANY PERSON having any information with reference to such lost Certificate of Title is requested to communicate with the undersigned.

DATED this 25th day of March, 1959, at the Land Registry Office, Victoria, B.C.

J. V. DICASTRI, Registrar,
Victoria Land Registration District.

Around Town

Cigaret Danger Exceeds Fallout Says City Doctor

Cigarets as a cause of cancer "are more dangerous than fallout from nuclear bomb tests, Dr. Ross McNeely, Royal Jubilee Hospital pathologist, said this week.

Speaking to the annual meeting of the Victoria unit of the Canadian Cancer Society, Dr. McNeely said: "I have no doubt that cigarets are the cause of the increase in lung cancer."

His talk included a close look at the different kinds of cancer, and the few known causes and cures.

Some of the known causes, he said, range from over-exposure to the sun, resulting in skin cancer, to nuclear radiation and bone cancer or leukemia, and cigarets and lung cancer.

The following executive was elected for the new year: Mrs. P. E. Corby, president; first vice-president, Dr. H. M. Edmison; second vice-president, Dr. J. L. M. Anderson.

Elected to the board of directors were Dr. F. G. Stuart, K. W. L. Scase, G. A. A. Hebden, Mrs. Doris Watson, Miss Elizabeth Riddell, Col. J. Q. Gillan, Maj. W. C. Roberts, Frank Mulliner, Seth Halton, Mrs. Warren Smith and Mrs. Theodore Taylor.

* * *

Ferrying royalty is old hat to the officers and men of HMCS Assiniboine, Pacific Command ship chosen to bring Queen Elizabeth and Prince Philip to Vancouver Island in July.

Most of them were serving in HMCS Crescent when that ship carried Princess Margaret in the naval review off Royal Roads in July, 1958.

And most of them were in the same ship when she brought Governor-General Massey from Vancouver to Victoria last year.

They were transferred from Crescent to Assiniboine early this year, in the navy's general reshifting to standardize classes of ships on east and west coasts. Crescent is now based at Halifax.

The commanding officer of the Assiniboine, Capt. J. C. Pratt, the executive officer, Lt.-Cmdr. R. H. Sylvester and five members of the wardroom were in Crescent on the previous royal occasions. An estimated 75 per cent of the crew have also had "regal" experience.

HMCS Assiniboine is senior ship of the Second Canadian Escort Squadron, comprised of seven St. Laurent-class, Canadian-built detroyer escorts equipped with most modern weapons for anti-submarine warfare.

* * *

Local branch of a national business machine manufacturer announced yesterday its Victoria salesman was the only one "in the west" to win the right to attend a sales leadership convention next week in Atlantic City.

Pitney-Bowes of Canada Ltd., makers of postal meters and other office machines, announced that David S. Prosser, 1124 Mt. Newton Crossroad, will make the trip.

* * *

Richmond High School band from Lulu Island, directed by Allan Horrocks, will be featured at an Esquimalt High School concert in the school auditorium at 8 p.m. Friday.

On the program will be classical and semi-classical selections by the whole band, by an instrumental quartet and by The Harmonettes' vocal trio.

The massed bands of Esquimalt and Richmond High Schools will play three numbers.

Proceeds will go for purchase of instruments and music for Esquimalt High School band. The band seeks to be as nearly self-supporting as possible, said John Boel, bandmaster.

* * *

City council parks committee has decided to ask the city solicitor what steps might be taken to ensure future use of the land between the road and the beach at Gonzales Bay.

Mayor Percy Scurrah described the idea as "screwy" at the last council meeting when the advisory planning commission endorsed a proposal to reserve the land for park use.

To Talk on Birds

Dr. Arthur Allen, director of ornithology at Cornell University, and the first professor of ornithology in America will speak at 8 p.m. Saturday in the Oak Bay Junior-High auditorium. Address is sponsored by the Audubon Screen Tours.

Traffic Fines

CITY

Signe Marietta Stevens, Langford, careless driving, $35.

Wong Poy Tong, 2514 Rock Bay, careless driving, $35.

Denis Harvey, 1601 Esquimalt, no driver's licence, $25.

Wilfred Allan Tucker, 2632 Shelbourne, illegal U-turn, $10.

Rigabert Hartman, 1320 Rockland, exceeding 30, $25; failing to heed siren, $25.

John Samuel Eberle, Work Point, passing on right, $10.

City Student Awarded Five Prizes

Five scholarships and prizes were awarded Arthur M. Anderson of Victoria at the recent convocation ceremony of the Union College of British Columbia in Vancouver.

R. James Moore, Geoffrey A. Lester, and Robert I. Warren, also of Victoria, received awards.

Awards won by Mr. Anderson include the Chown Gold Medal; Groller Society prize; Alumni scholarship and the Daniel McPherson scholarship for highest standing in the graduating class; Ezra Allen Osterhout prize; and the New Testament award.

Mr. Moore won the Canadian Memorial Church scholarship for highest standing in first year and Basil Mathews Memorial prize in worship.

An Old Testament award was given Mr. Lester, and the Annie Elliott Memorial prize was won by Robert I Warren.

Widow Bars Police, Hurls Back Gas Bombs

PHILADELPHIA (UPI)—A 60-year-old widow who barricaded herself in her home Wednesday night kept tear gas-throwing policemen at bay more than three hours with blasts from her shotgun while she tossed the smoking grenades back at them.

The woman, Mrs. Catherine Ranonis, who withstood for 50 minutes the tear gas barrage which felled four detectives, finally slumped through a third-floor bedroom window gasping for air and surrendered.

Firemen started to lower the nearly unconscious widow with a rope but the noose came loose. Three men on the ladder managed to grab her as she swung three floors up.

The woman was admitted to hospital and held for "psychiatric observation."

Police were summoned after Mrs. Ranonis threw water on employees of an undertaking establishment across the street where she had gone to complain about funeral cars being parked in front of her home.

Japanese, Chinese Lessons?

VANCOUVER (CP)—Senior high school students should get lessons in Chinese and Japanese, the Chant Royal Commission was told Wednesday.

The committee on Asian studies from U.B.C. said that of B.C. said in a brief that by any standards—economic, political or cultural—"Japan is as influential a country in the present world as Spain and has more direct links with B.C. than Spain and Spanish America together."

Yet, while Spanish was taught in B.C. schools, Japanese was not.

Chinese should also be taught now so the Western world won't be "caught napping a second time" when China, like Russia, emerges as a world power, the brief said.

Alberta's Soil Blowing Away

CALGARY (CP)—Southern Alberta farmers may be in serious trouble unless rain comes soon.

Allan W. Beattie, agriculture representative, said, "If we keep getting 30-mile-an-hour winds and no rain for another week we'll be in serious trouble.

"The situation is particularly acute east of Calgary. Each day there are a few fields blowing and if one field keeps blowing soon the field beside it will start."

LUNDS
SATURDAY
AUCTION

STATION WAGON
One Owner
1957 PLYMOUTH
SUBURBAN
American Model, Push-Button Auto., Radio, Padded Dash, Oversized Tires
1954 CHRYSLER "WINDSOR" - 6 Cyl.
Auto., Radio, Re-Valved Excellent Condition
1954 GERMAN FORD —Taunus
Radio, Heater and Signals
Cars on View from 9.00 a.m. today

USEFUL
FURNISHINGS
3 REEL-TYPE POWER MOWERS
POWERED
ROTOTILLER
and Attachments
Chain Saw—5 h.p. Motor
Commercial
Paint Spray Outfit
4 Good Convertos
Gent's "Raleigh" Bicycle, Wheelbarrow, Bathtubs, Carpets, Laundry Tubs, Carpenters' Tools, Trunks, Books, "Duroid" Roofing and many more lots.
On View from 9.00 a.m. Today
LUNDS AUCTIONEERS & APPRAISERS PHONE EV 5-5422
926 FORT STREET

Art Knapp's
GIGANTIC
Clearance
SALE
Corner Hillside and Shelbourne St.
THIS FRIDAY AND SATURDAY
1 P.M. TO 6 P.M.
OPEN SATURDAY
10 A.M. TO 6 P.M.
Art Knapp says: We are clearing out our nursery stock to make room for
5,000 FLATS OF BEDDING PLANTS
100 Large Rock Roses, each ..... 49¢
Yellow Marguerites, Pink Marguerites, each ..... 10¢
Tuberous Begonias, each ..... 25¢
NOTICE
It is too late to plant Roses and Fruit Trees and Flowering Shrubs, but we have thousands at our farm for our Fall Sales. For success, wait and save!
LOOK
100 Beautiful Rock Roses, each ..... 49¢
100 Giant Evergreens Less Than Wholesale!
An ART KNAPP Event

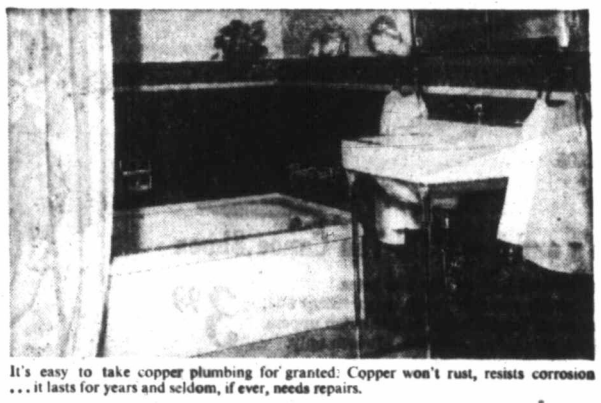

It's easy to take copper plumbing for granted: Copper won't rust, resists corrosion ... it lasts for years and seldom, if ever, needs repairs.

Since the early days of electricity we have depended on copper wiring to bring us light and power.

Inco Copper makes a modern home a model of comfort, beauty and efficiency

Beautiful, durable copper, one of the oldest metals known to man . . . and the newest! For the red metal of the ancients has never been more useful than it is today—as a functional and decorative material in smart, modern settings like this.

Copper is richly colourful and, with the brass and bronze alloys, provides a bright array of warm colours for hardware and ornamental accessories in the home. Copper won't rust...resists corrosion... is ideal for plumbing and heating systems, for screens, weatherstripping, eavestroughing and downspouts.

Inco produces fine quality ORC* Brand Copper from the ores mined near Sudbury, Ontario. And Canadian manufacturers use this copper to make hundreds of beautiful and durable products of copper, brass and bronze.

*Trademark

QUALITY CANADIAN PRODUCTS MADE FROM QUALITY INCO COPPER

Copper tubing in radiant panel, baseboard or convector heating helps insure lasting comfort.

THE INTERNATIONAL NICKEL COMPANY OF CANADA, LIMITED
55 YONGE STREET, TORONTO

Hudson's Bay Company.
INCORPORATED 29 MAY 1670

Shop Friday at the Bay 9 a.m. to 9 p.m.

dial EV 5-1311

The BAY'S 289th Anniversary Sale

Continues Friday—Be sure to check your Flier delivered in Wednesday papers

Shop for Home Furnishings with NO DOWN PAYMENT!

Treat the Family to a Delicious Smorgasbord—

Try any or all of the delicious hot dishes, attractively garnished meats, tempting fishes and imaginatively prepared salads—as well as a host of tasty savories. Beverage included, dessert extra.

All you can eat for only **1.15**
Children, under 14 **70¢**

HUDSON'S BAY COMPANY, Olympic Room, lower main

⅓ OFF! SPRING MILLINERY

- All the very newest spring Styles!
- Lovely straws showered with flowers!
- Glamorous and provocative satins!
- Pretty fabrics in bewitching styles!

Reg. 6.95 to 29.95
Special **4.63 to 19.96**

HUDSON'S BAY COMPANY, millinery, fashion floor, 2nd

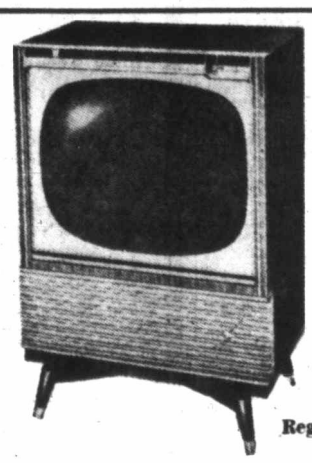

Reg. 349.95

Save over $70 on this New Sylvania 21" Slimline TV

Anniversary Sale Price **$289** No down payment, only $15 monthly

- Power packed 110 degree chassis.
- Twin speakers—25-tube function.
- Built-in swivel base.
- Slimline styling cuts 7" off depth of cabinet.
- Panel-grained finishes in walnut or limed-oak.

HUDSON'S BAY COMPANY, TV, 3rd

Reg. 5.95 Travel Clocks

For Home or Holiday Use

Special **3.89**

- Clear, reliable alarm.
- Attractive leather case in red, green, tan or blue.
- Luminous dial, jewelled movement.
- An excellent purchase at a very low price!

24-Piece Stainless Steel Set

Gleaming beauty for your table that never tarnishes, never dulls. Choose from Parade or Fernwood patterns, complete with gift box. Set consists of 6 knives (serrated), 6 forks, 6 dessert spoons and 6 teaspoons. Reg. 8.95. Special **6.99**

HUDSON'S BAY COMPANY, silverware, main

Children's Cotton Sheen Slacks

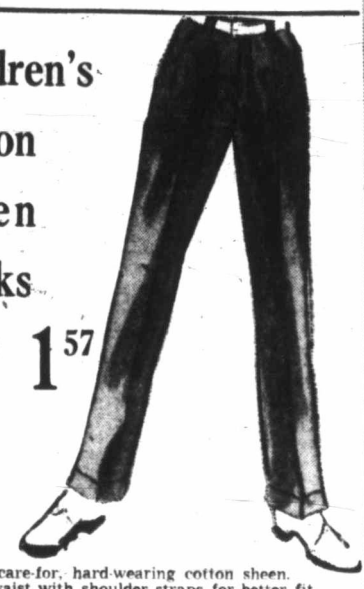

Special PAIR **1.57**

- Easy-to-care-for, hard-wearing cotton sheen.
- Boxer waist with shoulder straps for better fit.
- One hip pocket, double seams. Sizes 2-3x, in beige or blue.

Denim Jeans—Perfect for play — features boxer waist, shoulder straps, 1 front pocket with trim, double seams. Navy only, in sizes 2-3x. Pair **1.27**

Boys' Sheen Slacks—Smart looking slacks for boys with zipper closure, elastic at back of waist, 2 hip pockets with flaps. Machine washable, colorfast. Sizes 3-6x. Beige, blue, charcoal. Pair **1.55**

HUDSON'S BAY COMPANY, children's wear, 3rd

Reg. 5.95

Men's and Boys' Oil Tan Canoe Shoes

- A wonderful buy at this low price.
- Suitable for camp or beach wear. Sizes 6-11.
- Genuine oil tan leathers, double stitch uppers.
- Molded, reinforced outsoles. Brown only.

3.99

Boys' sizes 1 to 5. Reg. 4.45. Special, pair **2.99**

HUDSON'S BAY COMPANY, men's and boys' shoes, main

Orlon Pullovers

Special **2.99**

- First quality Orlon—silky soft, completely washable.
- Good selection of novelty stylings in broken sizes, 14-20.
- Many attractive colors to choose from including powder, white, red, beige, pink and coral.

HUDSON'S BAY COMPANY, sweaters, main

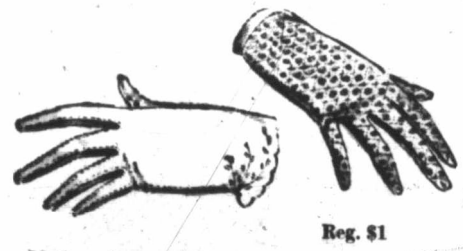

Reg. $1

Nylon Stretchies—3 Pretty Styles

- The perfect gloves for summer wear. Reg. $1.
- Popular shortie length in three different treatments.
- One size in white only, in cool crochet effect.

Special, **79c**

HUDSON'S BAY COMPANY, gloves, main

Piedmont

'Open-Arm' Portable

SPECIAL **$89** Nothing Down, $5 Monthly

- Full open-arm design for darning and patching.
- Also large slide on table!
- Full forward and reverse round bobbin and 5-year warranty. Beige color.

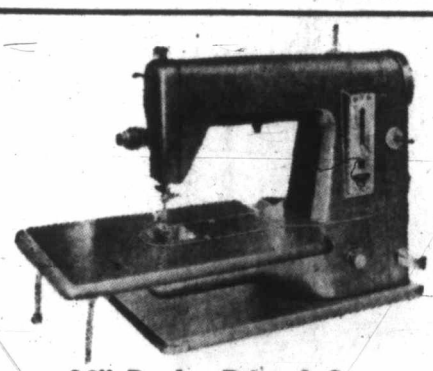

36" Border Printed Cottons

3 yards for 99¢

Assorted kitchen and apron prints in gay colors on white ground. Washable and colorfast.

HUDSON'S BAY COMPANY, dress goods and sewing machines, fashion floor, 2nd

New Spring Colors in Nylon Tricot Slips

Special **2.59**

- Long-wearing, easy-to-care-for nylon tricot slips.
- Flirtatious lace and shell trim at bodice and hem.
- Several attractive styles to choose from. Sizes 32-42.
- White, pastels and new spring shades.

Dainty Nylon Acetate Briefs

Special **2 for $1**

- Lacy and feminine with neat fitting elastic legs. 3" lace inserts in side fronts. Size S, M, L. White and colors.
- Dainty, 2" lace trim at legs. Smooth fitting and long-wearing. Sizes S, M, L. White and colors.

HUDSON'S BAY COMPANY, lingerie, fashion floor, 2nd

36" White Drip-Dry Broadcloth

2 yards for 99¢

- No-iron white broadcloth at a specially reduced price. Reg. yard 98c.
- This is better quality broadcloth—sanforized, drip-dry, no-iron, crease-resistant.

Clip This Coupon Now!

It Is Worth 25c

On Any Pair of MEN'S, LADIES' or CHILDREN'S

½ Soles LEATHER or CAT-EX

GOOD UNTIL MAY 31, 1959

HUDSON'S BAY COMPANY, shoe repairs, lower main

Anniversary Special L.P. Records

2 for 1.89

- A good chance to build up your record collection.
- Choose from pops or classical selections.
- Regular prices 1.29, 1.49 and 1.98.

HUDSON'S BAY COMPANY, records, 3rd

7 p.m. Specials

Personal shopping only, please. No phone, mail or C.O.D. orders. Items on sale 1 hour or while quantities last.

LP Records—Choose from pops or classical selections. Reg. 1.98. Special, each **1.29**
HUDSON'S BAY COMPANY, records, 3rd

Women's Ankle Socks—Nylon and nylon-cottons with roll or elastic cuff. Stretchies in white and colors. Sizes 8½-11. Broken style range. Special, pair **29¢**
HUDSON'S BAY COMPANY, hosiery, main

Short-Sleeve Blouses—Women's blouses with neat collar, short sleeves, in white, black or red. Sizes 32-38. Broken style range. Special, each **89¢**
HUDSON'S BAY COMPANY, blouses, main

Men's Wool Socks—Limited quantity of all-wool ankle socks—nylon reinforced heels and toes. Slight flaws. Sizes 10½-12. Assorted patterns and colors. Pair, **3 for $1**
HUDSON'S BAY COMPANY, men's furnishings, main

Boys' Denim Jeans—Manufacturer's clearance of sturdy, long-wearing blue jeans. Fully washable. Sizes 6-14. Reg. 2.95-3.95. Special **1.99**
HUDSON'S BAY COMPANY, boys' wear, main

Girls' Sheen Slacks—Sheen drill slacks with elastic at back of waist, light weight, flannel lined. Assorted plain colors and stripes. Sizes 3-7. Special, pair **1.33**
HUDSON'S BAY COMPANY, children's wear, 3rd

Costume Jewellery—Large assortment of attractive pieces in metals and stones. Reg. $1-$2. Special **2 for $1**
HUDSON'S BAY COMPANY, jewellery, main

⅓ Off Women's Poplin Rainwear—Attractive assortment of raincoats from our regular stock. Mostly one of a kind. Shop early for best selection. Broken sizes (10-16) and colors. Reg. 19.95 and 29.95. Special **$13 and $19**
HUDSON'S BAY COMPANY, coats and suits, fashion floor, 2nd

Assorted Girdles—Wide assortment of pull-on girdles in different styles. Some panty girdles in group. Sizes S, M, L, collectively. Special, each **$1**
HUDSON'S BAY COMPANY, foundations, fashion floor, 2nd

Nylon ½ Slip and Brief Set—Attractively packaged set of hard-wearing nylon lingerie. Attractively garnished with frothy lace. Sizes S, M, L. White and colors. Special, set **$1**
HUDSON'S BAY COMPANY, lingerie, fashion floor, 2nd

Women's Jamaica Shorts—Imported novelty cotton (crease-resistant and washable) in the classic Jamaica length. Sizes 10-18. Blue, pink, off-white, beige, rust, navy and purple. Special, pair **1.49**

Blazers and Casual Jackets—Classic blazer style with 2-button front in navy only. Casual windbreaker style jackets with zipper front, Peter Pan collar. Assorted colors. Assorted sizes. Special, each **3.99**
HUDSON'S BAY COMPANY, sportswear, fashion floor, 2nd

Girls' Cotton Dresses—Choose from two pretty style with short sleeves and full skirts. Assorted prints. Sizes 2-3x. Special, each **7.66**
HUDSON'S BAY COMPANY, children's wear, 3rd

Decorator Cushions—Gay cushions with soft cotton filling and assorted plain and printed covers. 12"x12". Special, each **79¢**
HUDSON'S BAY COMPANY, draperies, 4th

18-Pce. Sewing Attachment Sets—Set includes: zipper foot, ruffler, five hemmers, cloth guides, gathering foot, etc. Fit all standard machines. Reg. 3.95 Special, set **1.89**
HUDSON'S BAY COMPANY, sewing machines, fashion floor, 2nd

36" Border Prints—The ideal fabric for kitchen and cottage curtains, aprons . . . Colorfast and long-wearing. Assorted border prints. Reg. 59c. Special, yard **33¢**
HUDSON'S BAY COMPANY, dress goods, fashion floor, 2nd

Cannon Terry Bath Towels—Soft, fluffy and highly absorbent. Attractive pastels. 20"x40". Special, each **49¢**
HUDSON'S BAY COMPANY, staples, 3rd

Double-Bed Flannelette Sheets—Comfortable and long-wearing. Full double-bed size provides ample tuck-in. White. Size 80x90. Special, each **1.89**
HUDSON'S BAY COMPANY, staples, 3rd

27" x 51" Axminster Mats—Hard-wearing, easy-to-clean mats with fringed ends. Choice of beige or green. Special, each **5.95**
HUDSON'S BAY COMPANY, floor coverings, 4th

Cosmetics Bags—A handy and safe way to carry your cosmetics when travelling. Waterproof, zipper cosing. 6"x9". Pink or blue. Special, each **29¢**
HUDSON'S BAY COMPANY, cosmetics, main

Gift and Thank You Cards—Boxed assortment of all-occasion cards. 24 brightly colored cards with envelopes. Special, box **89¢**
HUDSON'S BAY COMPANY, stationery, main

Part Box Lots—Factory fresh 3 and 4-ply and D.K. yarns in assorted colors. Pure wools, blends and synthetics. Limited quantity. Special, each **21¢**
HUDSON'S BAY COMPANY, notions, main

Aluminium Landing Nets—A must for every salmon fisherman. 36" handle, wide mouth. Reg. 5.50. Special, each **3.99**
HUDSON'S BAY COMPANY, sporting goods, lower main

Ironing Board Pad and Cover—Lace-on type silicone cover and foam pad. Fits all standard boards. Special, set **1.49**

Cotton Thread—1,000-yard spools of first quality "trintex" thread. Size 40 or 50. Black and white. Special, spool **39¢**
HUDSON'S BAY COMPANY, notions, main

Men's Garden Hats—Straw, gardening hats that give good protection from the sun. Sizes S, M, L. Beige. Reg. 79c. Special, each **50¢**
HUDSON'S BAY COMPANY, men's furnishings, main

Trip for Two to Acapulco Main Prize

Be Smart, Weigh In Every Fish You Hook

King Fisherman Contest Starts Today

Today is the day to start entering your fish in The Daily Colonist King Fisherman contest.

At stake is the finest list of prizes yet offered in the five-year-old competition—and the best way to win one is to weigh in every fish. Each entry means another chance to win an expenses-paid trip for two to the Mexican resort city of Acapulco, or one of the many other valuable prizes being offered in the hidden-weight draws which will be held every month and at the end of the contest.

Winner of the main prize and a friend of his, or her choice will be flown by Canadian Pacific Airlines to Acapulco for a two-week stay at a resort hotel. Arrangements are being made for deep-sea fishing trips on a chartered boat for sailfish, marlin or dolphin.

Other hidden-weight prizes include a 12-foot Feather Craft aluminum cartop boat, an English-made Seachief outboard motor, two snow tires, tackle and camping equipment and, for the ladies only, an Elizabeth Arden fitted cosmetic case. Only subscribers are eligible for hidden-weight prizes or merchandise prizes for the largest fish. Any angler can win the trophies and crests.

Size of fish entered has no bearing on deciding the winners in the hidden-weight draws, but all salmon entered have to weigh five pounds or more with trout and small-mouth black bass at least one pound. All entries made during the contest, which will run from May 1 to October 15, will be in the main hidden-weight draw. Monthly hidden-weight draws also will be made.

In addition to merchandise prizes worth in excess of $3,000, the contest offers a King Fisherman trophy for the largest fish in each of the five divisions—tyee, spring and coho salmon, trout and small-mouth black bass. There will also be Prince crests awarded each month for the 25 largest fish in each of the five divisions.

To make it easy for anglers to enter their fish, scores of weigh-in stations have been established on Vancouver Island. They are listed today on Page 8.

Telephone — EV 3-4111
11.30 p.m. to 8 a.m.
Editorial EV 3-4509 or EV 3-8309
Circulation . . . . EV 3-0725
Sports . . . . . EV 3-7000

The Daily Colonist.

Vancouver Island's Leading Newspaper Since 1858

Island forecast: mostly sunny
(Details on page 2)

No. 118—101st YEAR | VICTORIA, BRITISH COLUMBIA, FRIDAY, MAY 1, 1959 | 10 CENTS DAILY 14 CENTS SUNDAY | 30 PAGES

Giant U.S. Ferry Starts Sidney Run

One of the biggest ferries in the Pacific Northwest, the 125-car Evergreen State enters service today on the Washington State Ferries Sidney-Anacortes run. Brisk business on the only sea link between Vancouver Island and the U.S. mainland resulted in today's start, six weeks ahead of schedule. See Page 17.

'HAND-OF-GOD' RESCUE ENDS SEAMEN'S NINE-DAY PERIL

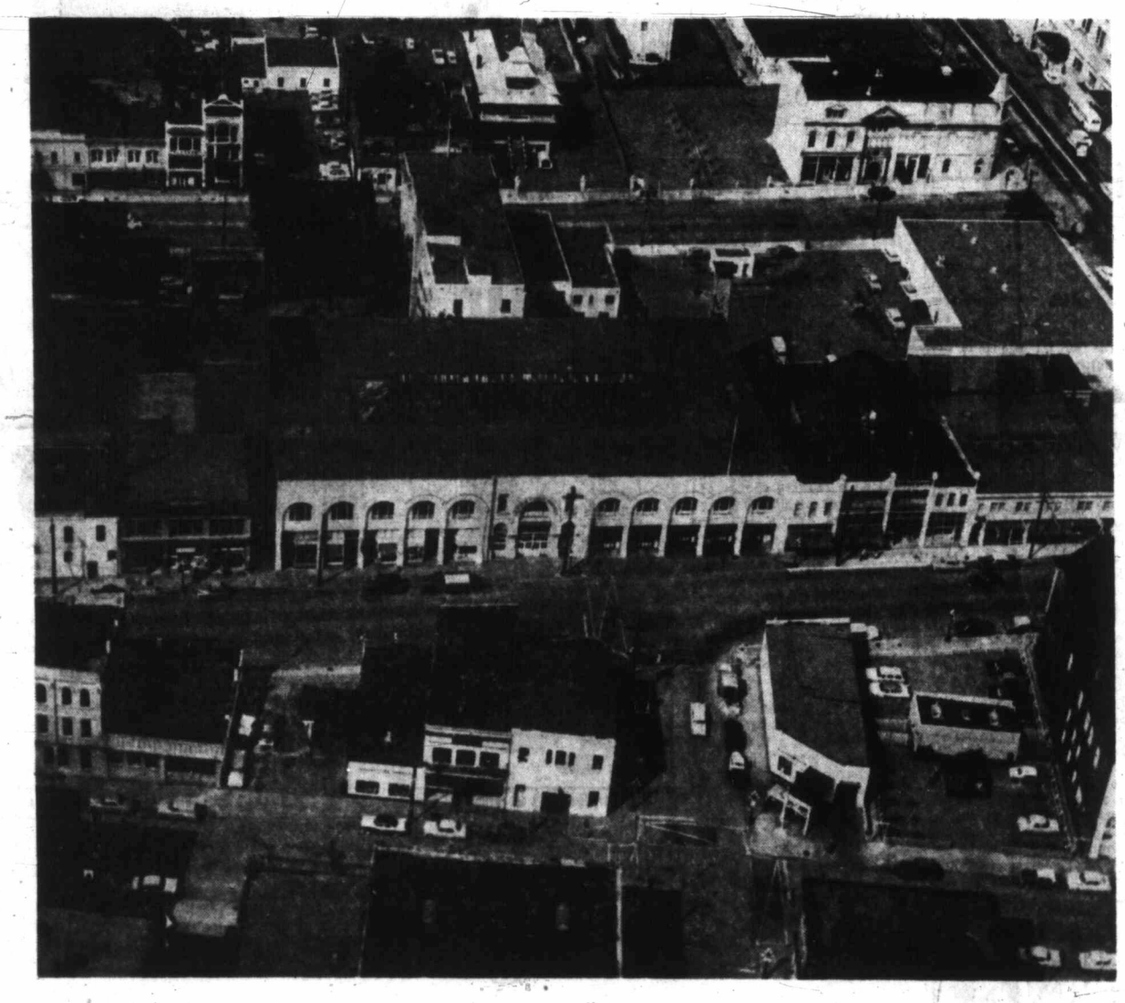

This Will Soon Be Wide Open Parking Space

City-owned parking lot is planned for site of Victoria Public Market building, in centre of this photograph taken from above Broad Street in a Vancouver Island Helicopters Ltd. craft by Colonist photographer Jim Ryan. City engineer has been directed to prepare specifications so that tenders can be called soon for demolition of building. Fire department and civil defence headquarters have moved out. A few market stalls may be placed on lot.

Half-Starved, Frustrated, Hopes Often Dashed

By BARNEY McKINLEY

CLO-OOSE — Nine days of daily danger, near-starvation, frustration, prayer and peril for two men adrift nine days in a disabled fishboat ended here yesterday—in a "hand of God" rescue.

Safe ashore at this sparsely settled west coast of Vancouver Island community are Bob Mader, 40, and Bob Turner, 46, of Aberdeen, Wash., whose planned 13-hour trip in a 36-foot troller turned into a nine-day battle to survive against Pacific storms and tides.

Cans of Soup —That's All

The two were scheduled to be picked up early today by the Bamfield lifeboat for transport to Neah Bay where the U.S. Coast Guard will take over their care.

Despite the days-long ordeal in the helplessly drifting troller, Thordis, owned by Mader, the two were not in need of hospital care. They came through in good physical condition although their scanty food stock, rationed carefully during the days they were adrift, had dwindled to "a couple of cans of soup—that's all."

They never gave up hope, they said, though storms battered the disabled troller, washing about wildly in the big waves and ground swells of the west coast, and several times they drifted far out beyond sight of land.

"We did a not of praying," Turner said yesterday after the rescue. "It seemed like it was called for. But we didn't give up hope. Not even when it seemed no one would ever realize our plight."

To danger was added the torture of hopes knocked on the head, time after time. They were sighted by the crew of a lighthouse at one time, but their plight was not realized.

As it happened that was one of the last disappointments. It happened on the ninth day shortly before they finally fought free of the sea.

About the fourth day they painted a white SOS sign on a blackboard on the deck. Shortly afterwards, the two said, a United States helicopter flew over. The plane seemed to circle. Their sign must have been spotted, Turner and Mader congratulated each other. But the helicopter went out without apparently noting anything amiss below.

Off Lapush, Wash., south of Cape Flattery, a boat came out from shore and seemed to be heading right for the drifting Thordis. A few hundred yards away it veered off on its business without noting the signals and shouts of the two sea-trapped men aboard the troller.

The cat and mouse game between the men and the sea finally came to an end yesterday morning. But the last moments were the most perilous of all.

At Mercy of Rollers

Spotted from shore here the Thordis was then lying half a mile off the beach at the mercy of 14-foot Pacific rollers pounding her toward shore.

Between her and the land lay a reef, unbroken and deadly, except for one small gap representing a chance in a 100 for the troller to make land unsmashed.

Fate at last rolled the dice in favor of the two weakened men aboard the Thordis. The loggy fishboat came near enough to the gap in the reef for rescuers to guide her through to a comparatively quiet landing on the beach.

Rescue of the two men was carried out by Clyde Ordway, 66, his wife, Dorothy, and his stepson, James Hamilton.

The three waded out into the icy surf, risking drowning to throw a line to the men aboard the Thordis. When it was finally made secure to the battered troller the three on shore bagan the gruelling job of pulling her through the small gap in the reef. Every time a wave hit they fought to keep the fishboat away from the reef.

When she at last came through safely they dragged her up to the beach and helped the two aboard to set their feet at last on land. The Thordis lay on her side on the sand.

"Less than 100 feet either way and they would have smashed on the reef," rescuer Ordway said. "It's a kind of a miracle they came in close to the one place the boat could get through."

The rescued fishermen said they were headed for Neah Bay, inside stormy Cape Flattery, a 13-hour run from their home port. They planned to outfit the Thordis at Neah Bay for fishing. Included in the jobs to be done was the installation of a radio.

Off Cape Flattery the troller's engine quit, a week ago last Sunday. The two were never able to get it started again.

"From then on it got a little tougher every day," Turner said yesterday. "At first it seemed like it would be a matter of only a few hours. But it went on. It became a matter of waiting, waiting.

"We went through every storm there was. All we could do was ride them out. That's when we started praying. We prayed plenty. But we never gave up hope. After a while it seemed like that was all we had—hope.

"It began to seem that nobody would realize we were in trouble. We set up flares and thought the lighthouse on Flattery must have noticed us. But nothing happened. We went on drifting.

"Then we painted that SOS

Continued on Page 3

In Big Cities

Private TV May Crack Monopoly

OTTAWA (CP) — The government has renewed its pledge to consider opening the lucrative big-city market to private television stations.

Revenue Minster Nowlan told the Commons Thursday that as soon as the board of broadcast governors puts into force regulations governing television broadcasting the government will give this consideration.

Present government policy, initiated by the Liberals and carried on by the Progressive Conservatives since coming to power in June, 1957, is to permit only one TV station in each area.

Unexploded Bomb Found On Tracks

GRAND FORKS, B.C. (CP) —RCMP here said Thursday an unexploded bomb was uncovered by a Canadian Pacific Railway worker Thursday, three miles east of Grand Forks.

The bomb was wrapped in a plastic bag with a fuse and detonator attached. The fuse was short and charred. Police said they did not know how long ago the bomb was planted.

It was the first bomb discovered in about eight months.

Russia Ready To Flood Pulp Market?

OTTAWA (CP) — Soviet Russia was pictured Thursday as ready to mobilize its immense softwood reserves in a bid for newsprint markets that would seriously embarrass Canadian producers.

Gordon Godwin, St. Catharines, Ont., a paper company executive, said serious competition may be in the making.

Mounties Catch Three Children

NELSON, B.C. (CP)—Nineteen RCMP officers swept down on the settlement of Glade on the west bank of the Kootenay River 18 miles west of here Thursday afternoon and picked up three truant Sons of Freedom children.

Niata Saprikin, 11, Harry Saprikin, her cousin, 10, and Carol Hadikin, 10, were taken to Nelson for identification and sent to the dormitory school at New Denver.

The raid began about 2 p.m., when a covered pickup truck holding 11 officers crossed the Glade ferry.

Children were seen fleeing across the fields in the area, but they could not be found.

Barber Back To Finish Jail Course

HANEY (CP) — A youth who recently completed a sentence at Haney correctional institute and trained there to be a barber has received permission to return to jail voluntarily. He found there were no openings in "outside" barber schools and wanted to complete his training.

Inside Today

U.S. Holds Tight To Lush Pickings
(Page 5)
* * *
Alberta's Probes Focus on Mayors
(Page 7)
* * *
Jim Bishop: Reporter
(Page 12)
* * *

	Page
Comics	12
Financial News	6
Garden Notes	12
Radio Programs	22
Social	18, 19
Sport	8, 9
Television	22
Theatres	10

Bennett Pokes Fun At B.C. Liberals

There is no room now in British Columbia for the Liberal or Conservative political parties, Premier Bennett claimed yesterday.

"Today there are only two parties in this province . . . the middle-of-the-road Social Credit party and the Socialist CCF party," he said.

Asked about suggestions that Liberal MLA Archie Gibbs take over Liberal leadership, the premier said:

"He would make a good leader for the Liberal party . . . and you can say I smiled when I said it."

He said he hoped the Liberals would be able to find a "telephone booth" large enough for their convention.

Ad Salesman Unauthorized Say Police

Victoria businessmen have reported to police they were approached by a man soliciting advertising for an alleged police-fire publication.

Chief Constable John Blackstock said yesterday there is no one in the area authorized to collect for such a publication.

Won't Make 'Fools' of Policemen

'Americans Expect It of Us'

Bobby Helmet Plan 'Sincere,' Says Lane

A new move to put Victoria's policemen back into the type of helmet made world-famous by the Metropolitan Police Force of London was described today by tourist trade group chairman Sam Lane as "a sincere attempt to restore something which Americans came to expect of us."

He said the move is not intended to make Victoria's constables look "ridiculous." He said he had been called by a number of residents who resent the implication that helmets would make anybody look ridiculous.

A spokesman for Victoria policemen told the Colonist Wednesday that members of the force would follow suit if the tourist trade group was prepared to "dress up and act like damn fools."

His statement followed an announcement by Mr. Lane to the effect that members of the public have been writing to the tourist trade group asking that "bobbies" helmets again appear on Victoria's streets after an absence of nine years.

Mr. Lane described the present caps worn by members of the forces as "American of origin" and "lacking in any distinction.

"The caps don't do anything for them, that's for sure," he said.

"Far from detracting from the prestige of the force, the helmets add dignity to what is a very fine occupation."

The members of the metropolitan police force gained their name "bobbies" from a shortening of the first name of Sir Robert Peel, who organized them.

The Colonist yesterday received several telephone calls from Victoria residents who thought constables on foot should re-adopt the distinguished headgear, and some said the idea that they would make men of the local force look like fools was an "impertinence" to the London force.

A suggestion that Canadian Corps of Commissionaires parking enforcement patrolmen on downtown streets might adopt helmets if the police couldn't be persuaded to don them again was nipped in the bud when it was learned that their uniform is standard for Canada and cannot be changed without the consent of the secretary of state, Ottawa.

Maj. W. C. Merston, honorary commandant of the corps here, said he didn't see why policemen should object to helmets. "I think they are a very good idea."

James A. A. George, secretary of the Royal Commonwealth Society, agreed, adding, "I was in England two years ago and I thought the policemen looked splendid.

"Victoria policemen certainly wouldn't look like fools in helmets. One of the finest police forces in the world wears them," he said.

Meanwhile, Mr. Lane has suggested that the tourist trade group may offer a compromise suggestion on the helmet question. Instead of having all foot-constables wear helmets, the force may be asked to consider wearing them in the "main tourist areas around the docks, the legislative buildings and the causeway."

LOCAL NEWS

The Daily Colonist.

(ESTABLISHED 1858)

CLASSIFIED

SECOND NEWS SECTION — VICTORIA, BRITISH COLUMBIA, FRIDAY, MAY 1, 1959 — PAGE SEVENTEEN

Different Charges, Different Amounts

No Price Fix on Fixed Drinks Here

Victoria's cocktail lounges will never be subjected to a price-fixing investigation if a Colonist survey of their intentions in the face of increased liquor prices is any indication.

Hardly any two licenced drinks-by-the-glass outlets plan the same action in view of liquor price increases of around 20 cents a bottle for most brands.

One large city hotel plans no increase for drinks whose liquor ingredient has increased in price 20 cents or less per bottle. Another plans no increase at all for three months due to ample stocks bought at the old price.

Two private clubs, open to members only, plan no increase and one licenced lounge proposes an increase of two cents per drink for unmixed potions, that is straight liquor with water, soda or ginger ale, "fairly soon."

Prices of drinks by the glass are not uniform throughout the city and nor is the size of drinks served. One lounge offers one ounce, one-and-one-quarter ounce and one-and-one-half ounce drinks. Others serve only one ounce drinks and some stick to an ounce-and-one-quarter. The smaller drinks sell for correspondingly lower prices in most cases.

When increases finally come at lounges where none are being implemented immediately, they will range as high as three cents a drink.

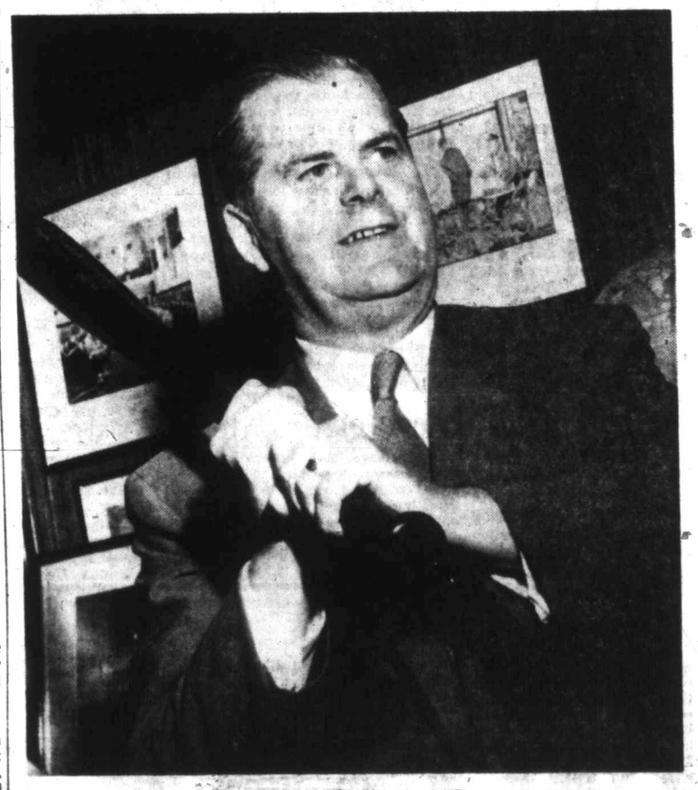

Bennett Goes to Bat

"Play Ball!" says Premier Bennett as he warms up for softball game between provincial cabinet and legislative press gallery. Premier issued the challenge to a game earlier this week when he urged more support for amateur sport. Bat he is using is autographed by all members of Milwaukee Braves.—(Colonist photo.)

Around the Island

Writhing Power Line Spits Fire at Duncan Children

DUNCAN—Two 10,000-volt power lines "writhing and spitting sparks" dropped beside a group of school children yesterday when 40-mile winds sent a limb of a 75-foot maple tree crashing into the lines.

"It was just like lightning, then the clap of thunder," said eyewitness Ernest Cardiff, a service station employee.

The tree limb shorted the two power lines about 3.30 p.m. at the southwest corner of Coronation and the Trans-Canada Highway.

For 2½ hours there was no power in the Duncan district, between Chemainus and Cobble Hill and including Salt Spring, Mayne, Galiano and North Pender Islands.

The lines narrowly missed two cars, 10 feet from the school children standing on the corner, almost on the service station property.

"I sure thought someone was going to be badly burned there for a minute," said Mr. Cardiff, who was putting gas in a car. "The kids were scared and didn't move.

"The man in one of the cars shouted to them not to touch the lines, and sort of watched over them. I don't know who he was. I called the power commission office."

He said "within minutes" a power commission official arrived from the office six blocks away and directed pedestrian and motor traffic around the lines.

District manager John Gardner said the short burned out a transformer at another spot but that the toughest work was restringing the two lines.

* * *

DUNCAN—A three-year-old promise of a courthouse by a Social Credit cabinet minister will not be fulfilled this year.

Notice that the 1959-60 provincial public works department estimates do not include the building was received this week by the Duncan-Cowichan Chamber of Commerce.

Works Minister W. N. Chant said a new courthouse would be built here during a speech he made before the 1956 provincial general election at a public rally.

* * *

NANAIMO — A tourist was held "prisoner" in Nanaimo's Bastion for nearly an hour this week.

The man was on a sightseeing tour when he entered the bastion to look at some of the relics in the old fort built during pioneer days by the Hudson's Bay Company.

Custodian Joe Muir forgot the man was on an upper floor and locked up securely before walking downtown.

He returned nearly an hour later to find he had imprisoned the tourist.

* * *

PORT ALBERNI — Early opening of the city swimming pool has been requested by two organizations while fresh snow decorates the mountains at the 2,500-foot level.

The Elks requested that the pool be open for Victoria Day celebrations here as members of visiting bands and drill teams might wish to use it and the Alberni Valley Swimming Club wants the pool opened in early May in order that members may get in condition for competitions during the season.

The Association for Retarded Children also wrote asking that pupils of Arrowsmith School be permitted to use the pool for one hour before lunch on school days.

All three requests were referred to the parks committee with power to act.

* * *

PARKSVILLE — Parksville Players drama club will present three festival plays at Errington Memorial Hall commencing at 8 p.m., Saturday.

The plays are "Pink Lady," by Roland Goodchild, who now resides in this district, which was chosen as the best play at the B.C. Festival at Burnaby last year; "Yesterday's Return" and "The Queen Dances," honor night play at the recent North Island festival at Courtenay.

Mr. Goodchild directs and appears in his own play. Others in the cast are Gretta Haworth, Vivian Leakey and Ted Gough.

The second play is directed by Verna Owens. In the cast are Anita Davies, Ewart Sanders, Gretta Haworth, Richard Kurtz and Ann Valentine.

"The Queen Dances" is directed by Flora Lamarre and the cast is comprised of June Lee, Vivian Leakey, Anita Davies, Valerie Valentine, Julia Ogilvie and Mildred Kurtz.

* * *

NANAIMO — Claude Camp-Campbell, district superintendent of schools at Nanaimo, will retire in September, it was announced yesterday.

He was vice-principal of Victoria High School and director of night schools before being appointed inspector of schools in 1946.

* * *

DUNCAN—Funeral services will be held today for Mrs. Lulu Beatrice Warwick, 92, a resident of Shawnigan Lake for the last 30 years, who died Wednesday.

The former member of Canadian Legion, Malahat branch, women's auxiliary, was born at Picton, Ont., and had lived at Cranbrook, Victoria, Vancouver and Nelson.

Services will be held in Shawnigan Lake United Church at 2 p.m. with the Rev. G. L. Gillard officiating. Burial will take place in Mill Bay United Church cemetery.

Surviving are her husband, Harry; a daughter, Mrs. R. C. St. Clair, North Vancouver.

* * *

ALBERNI — Mayor Jack Luckhurst is opposed to Alberni mothers making the trip to Port Alberni for weekly baby clinics.

Members of his council agreed with the mayor that a protest be sent to the public health unit officials against closing the Alberni clinic which has been held Thursday afternoons in the council chambers.

* * *

NANAIMO — Construction in Nanaimo is keeping almost abreast of last year's activity, according to figures released yesterday by city building inspector Ben Boers.

Permits this year add up to $905,600, compared to last year's $920,000 total.

By odd coincidence, number of house building permits taken out in the first four months of this year—37—is exactly the same as the number taken out in the same period last year.

Sixteen commercial construction permits valued at $217,000 boosted the April building total to $391,000.

* * *

COURTENAY—Members of the B.C. Farm Writers' Association have completed a tour of the Comox Valley farming area and are now en route to the southern areas of Vancouver Island.

While here the 10 visiting radio, TV and newspaper men visited a number of farms in the area and were given a picture of the local agricultural scene by the district agriculturists.

Among farms visited was that of pioneer Jim Casanave, who arrived in the district from Victoria in 1893 with a horse and cart, a cow and a calf, six hens and a rooster.

The two-wheeled cart in which he arrived to take up his farm may soon be given a place of honor at the farm museum at the University of British Columbia.

* * *

PARKSVILLE — Annual church parade to commemorate VE Day will be held by Mount Arrowsmith Branch 49, Canadian Legion, Sunday.

The parade will assemble near St. Anne's Anglican Church, French Creek and march to the church for service at 9.30 a.m.

Service will be conducted by the Rev. John Stainer, Legion branch chaplain, and Walter E. Barnum will be parade marshal.

* * *

PORT ALBERNI — The seventh annual dance revue to be staged by the Pat Cummings School of Dance will be held Saturday in Alberni District High School.

Past revues by the school have netted over $3,000 for community projects and charitable purposes. This year proceeds will go to Arrowsmith School for Retarded Children and to the Elks' Purple Cross Fund.

More than 100 boys and girls between the ages of 4 and 15 will be taking part in the show.

* * *

NANAIMO — Eric Cox has been named new president of the Nanaimo branch of the Navy League of Canada.

Nanaimo Area

Huge Majority Favors Hospital

NANAIMO—Voters in Nanaimo and the improvement district between Cassidy and Qualicum last night voted overwhelmingly in favor of the planned new $4,600,000 hospital here.

City voters gave it an 89.4 per cent approval and the district, 85 per cent, with 56 per cent of those eligible in the city turning out to vote.

Tenders for the new 200-bed hospital will be called in October, hospital board chairman Russ Inkster said last night. Building, on a Woodlands area site two miles from city centre, is expected to start in December with completion " by 1961."

The city and district must raise half the total. The rest of the money will be contributed on a fifty-fifty basis by provincial and federal governments.

Girlie Magazines May Be Banned

Victoria may follow Toronto's lead in acting to halt the sale of "girlie" magazines.

A drive to remove such magazines from Toronto stores was promised by the chairman of the metropolitan police commission after a magistrate ruled four magazines obscene and fined the tobacconist who sold them $100.

Mayor Percy Scurrah, Victoria's police commission chairman, said yesterday he would be in favor of cleaning up "any filth on newsstands that is pornographic in nature—I certainly would."

He said the subject was to some extent controversial, "but anything that's contaminating to the minds of youth, I certainly would be in favor of getting rid of. I would be quite willing to bring this matter up in the police commission for discussion soon."

U.S.-Style Ruin Averted in B.C.

Before Social Credit took over the reins British Columbia was heading for the same financial ruin as the State of Michigan has reached, Premier Bennett said yesterday.

A report in the Colonist yesterday showed Michigan had arrived at "collapse day" and will have only $22,500,000 to meet past due and accruing obligations, which will total $139,000,000 by May 15.

The premier blamed Michigan's troubles on the fact "they didn't have proper government."

"We realized the first day we took office that tax-paying debt must not be allowed to pyramid," the premier said.

"I don't like to give advice to foreign governments," he said.

"But Canada can get out of its deficit the same as Alberta and British Columbia did . . . by electing a Social Credit government."

The premier said there have been "an awful lot of inquiries about Social Credit from the United States."

City-Seattle-Vancouver Natural Rotodyne Route

One of the most natural routes for vertical takeoff aircraft is the Victoria-Seattle-Vancouver service, Lt.-Cmdr. Alex Davidson, chief test pilot for Fairey Aviation, told the Rotary Club yesterday.

He said another feasible route for the Fairey company's new 70-passenger rotodyne helicopter-type aircraft would be from downtown Nanaimo to downtown Vancouver.

Black Ball Ahead of Schedule

Year-Round Ferry 'Definite' For City-U.S. Run This Year

A year-round ferry service between Victoria and Port Angeles will "definitely" begin operation late this year.

The announcement was made yesterday by R. J. Acheson, president of Black Ball Transportation Inc. of Seattle.

He said said construction of a new $3,000,000 ship especially for the service is "at least a month ahead of schedule."

MACHINERY READY

Mr. Acheson said all machinery for the vessel was now in the Seattle builders' yard, the hull of 341-foot ferry is now nearing completion, and work has commenced on the superstructure.

Launching has been set for May 25 at Puget Sound Bridge and Dredging Company, Seattle.

He said "I don't see what could stop" the vessel being completed ahead of the contract date of Nov. 14.

"In any event," Mr. Acheson said, "she will definitely be in service by the end of this year."

THE MV COHO

Earlier reports said the ship was expected to go into service early in 1960.

To be christened mv Coho, the ferry will carry 1,000 passengers and 125 vehicles on at least one round trip in winter. This service will be boosted to a minimum of four round trips during the tourist season.

Inception of the service will end almost four years planning by Black Ball Transportation Inc., following the removal of the year-round Port Angeles-Victoria service in 1943 when the mv Chinook was taken off the run.

GANGES — James Dewar, government cougar hunter, Nanaimo, has been hunting a reported cougar on Salt Spring Island since a deer, killed by the marauding animal, was found near Rainbow Road.

Saanich Building Slackens in Pace

Construction in Saanich has slackened slightly from last year's record pace.

The municipality issued 103 building permits in April for construction valued at $783,047, of which 60 were for houses valued at $737,500. In April of last year 126 permits were issued for construction valued at $1,169,750, of which 75 permits were for houses valued at $875,000.

Level of construction in Esquimalt held up well in April.

Permits were issued for six dwellings, two apartment buildings, 15 miscellaneous construction jobs, totalling $240,900 in value. In April of 1958 the total was $317,400, but that included the new liquor store at $135,000 as well as 11 dwellings and 16 miscellaneous jobs.

Cut Cost, Keep Service Council Parley Target

City council met informally behind closed doors this week for a free-talking conference on how to cut costs without cutting services too drastically.

"I think we agreed generally that people will have to bear with the 1.75-mill increase in school costs, because I don't see how we can do anything about that," Mayor Percy Scurrah said afterward.

"The other problem is to hold the line for general purposes as far as humanly possible. Even if we were to hold the rate where it was last year, taxes would be up on a lot of older homes. We discussed ways and means of getting the general rate down to last year's level.

"I don't know if we can do that. But maybe we can come close."

$15 Bargain Offered

Finance committee recommended yesterday that city council snap up a bargain.

The committee was advised that the province was willing to turn over to the city, for firehall purposes, the old Rock Bay School site at Turner and John. Cost would be $15.

"The fire chief likes the site for when we are prepared to put something over there," Ald. Austin Curtis reported. "We would move out of the Burnside hall."

"Then at least we would have the location," said Mayor Percy Scurrah. "And for only $15."

Trip for Two to Acapulco Main Prize

Be Smart, Weigh In Every Fish You Hook

King Fisherman Contest Starts Today

Today is the day to start entering your fish in The Daily Colonist King Fisherman contest.

At stake is the finest list of prizes yet offered in the five-year-old competition—and the best way to win one is to weigh in every fish. Each entry means another chance to win an expenses-paid trip for two to the Mexican resort city of Acapulco, or one of the many other valuable prizes being offered in the hidden-weight draws which will be held every month and at the end of the contest.

Winner of the main prize and a friend of his or her choice will be flown by Canadian Pacific Airlines to Acapulco for a two-week stay at a resort hotel. Arrangements are being made for deep-sea fishing trips on a chartered boat for sailfish, marlin or dolphin.

Other hidden-weight prizes include a 12-foot Feather Craft aluminum cartop boat, an English-made Seachief outboard motor, two snow tires, tackle and camping equipment and, for the ladies only, an Elizabeth Arden fitted cosmetic case. Only subscribers are eligible for hidden-weight prizes or merchandise prizes for the largest fish. Any angler can win the trophies and crests.

Size of fish entered has no bearing on deciding the winners in the hidden-weight draws, but all salmon entered have to weigh five pounds or more with trout and small-mouth black bass at least one pound. All entries made during the contest, which will run from May 1 to Oct. 15, will be in the main hidden-weight draw. Monthly hidden-weight draws also will be made.

In addition to merchandise prizes worth in excess of $3,000, the contest offers a King Fisherman trophy for the largest fish in each of the five divisions—tyee, spring and coho salmon, trout and small-mouth black bass. There will also be Prince crests awarded each month for the 25 largest fish in each of the five divisions.

To make it easy for anglers to enter their fish, scores of weigh-in stations have been established on Vancouver Island. They are listed today on Page 8.

Telephone — EV 3-4111
11.30 p.m. to 8 a.m.
Editorial EV 3-4509 or EV 3-8309
Circulation . . . . EV 3-0725
Sports . . . . . EV 3-7000

The Daily Colonist.

Vancouver Island's Leading Newspaper Since 1858

Forecast, clear, cloudy periods
(Details on page 2)

No. 118—101st YEAR — VICTORIA, BRITISH COLUMBIA, FRIDAY, MAY 1, 1959 — ***** — 10 CENTS DAILY 14 CENTS SUNDAY — 30 PAGES

'Hand-of-God' Rescue at Clo-Oose

SEAMEN END LONG ORDEAL

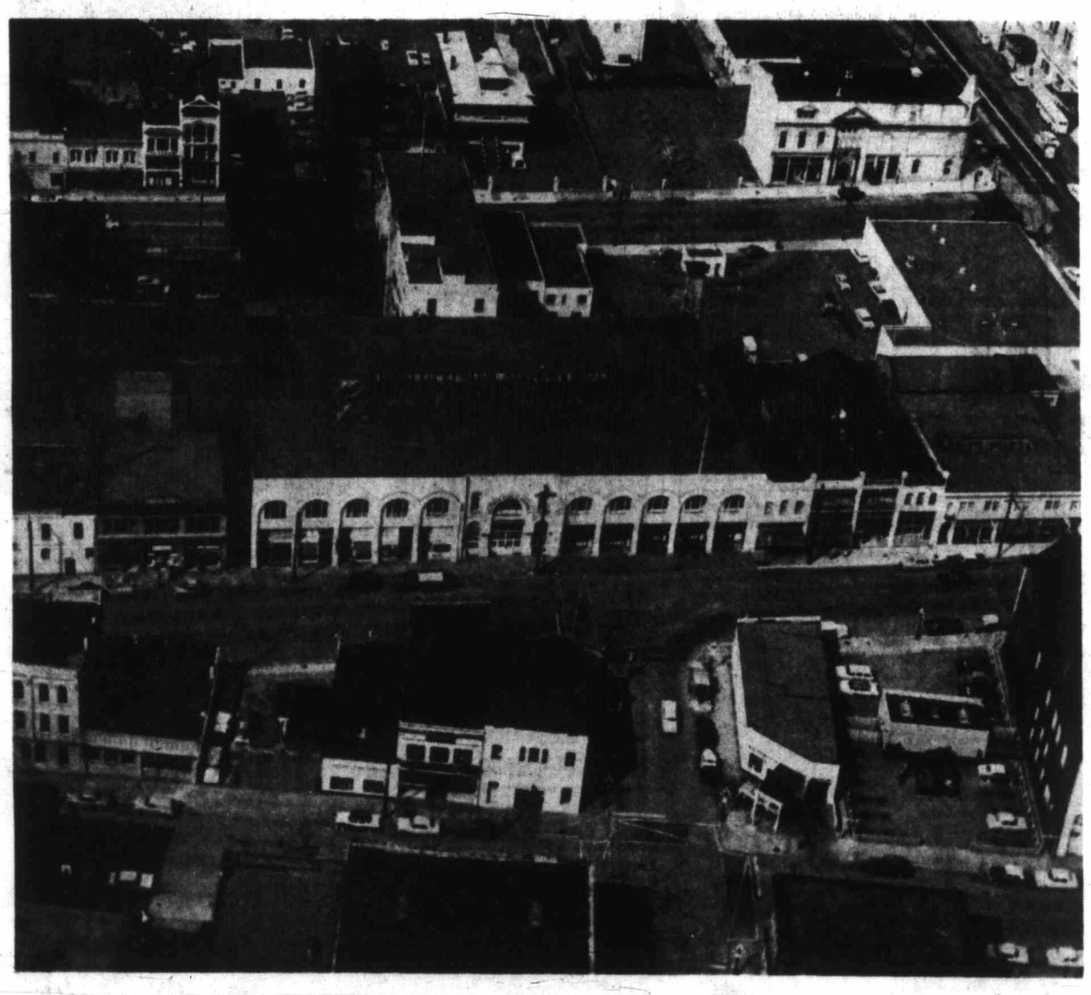

This Will Soon Be Wide Open Parking Space

City-owned parking lot is planned for site of Victoria Public Market building, in centre of this photograph taken from above Broad Street in a Vancouver Island Helicopters Ltd. craft by Colonist photographer Jim Ryan. City engineer has been directed to prepare specifications so that tenders can be called soon for demolition of building. Fire department and civil defence headquarters have moved out. A few market stalls may be placed on lot.

Hungry, Frustrated, Hopes Often Dashed

By BARNEY McKINLEY

CLO-OOSE — Nine days of daily danger, near-starvation, frustration, prayer and peril for two men adrift nine days in a disabled fishboat ended here yesterday—in a "hand of God" rescue.

Safe ashore at this sparsely settled west coast of Vancouver Island community are Bob Mader, 40, and Bob Turner, 46, of Aberdeen, Wash., whose planned 13-hour trip in a 36-foot troller turned into a nine-day battle to survive against Pacific storms and tides.

Cans of Soup —That's All

The two were scheduled to be picked up early today by the Bamfield lifeboat for transport to Neah Bay where the U.S. Coast Guard will take over their care.

Despite the days-long ordeal in the helplessly drifting troller, Thordis, owned by Mader, the two were not in need of hospital care. They came through in good physical condition although their scanty food stock, rationed carefully during the days they were adrift, had dwindled to "a couple of cans of soup—that's all."

They never gave up hope, they said, though storms battered the disabled troller, washing about wildly in the big waves and ground swells of the west coast, and several times they drifted far out beyond sight of land.

"We did a lot of praying," Turner said yesterday after the rescue. "It seemed like it was called for. But we didn't give up hope. Not even when it seemed no one would ever realize our plight."

To danger was added the torture of hopes knocked on the head, time after time. They were sighted by the crew of a lighthouse at one time, but their plight was not realized.

As it happened that was one of the last disappointments. It happened on the ninth day shortly before they finally fought free of the sea.

About the fourth day they painted a white SOS sign on a blackboard on the deck. Shortly afterwards, the two said, a United States helicopter flew over. The plane seemed to circle. Their sign must have been spotted, Turner and Mader congratulated each other. But the helicopter went on without apparently noting anything amiss below.

Off Lapush, Wash., south of Cape Flattery, a boat came out from shore and seemed to be heading right for the drifting Thordis. A few hundred yards away it veered off on its business without noting the signals and shouts of the two sea-trapped men aboard the troller.

The cat-and-mouse game between the men and the sea finally came to an end yesterday morning. But the last moments were the most perilous of all.

At Mercy of Rollers

Spotted from shore here the Thordis was then lying half a mile off the beach at the mercy of 14-foot Pacific rollers pounding her toward shore.

Between her and the land lay a reef, unbroken and deadly, except for one small gap representing a chance in a hundred for the troller to make land unsmashed.

Fate at last rolled the dice in favor of the two weakened men aboard the Thordis. The logy fishboat came near enough to the gap in the reef for rescuers to guide her through to a comparatively quiet landing on the beach.

Rescue of the two men was carried out by Clyde Ordway, 66, his wife, Dorothy, and his stepson, James Hamilton.

The three waded out into the icy surf, risking drowning to throw a line to the men aboard the Thordis. When it was finally made secure to the battered troller the three on shore bagan the gruelling job of pulling her through the small gap in the reef. Every time a wave hit they fought to keep the fishboat away from the reef.

When she at last came through safely they dragged her up to the beach and helped the two aboard to set their feet at last on land. The Thordis lay on her side on the sand.

"Less than 100 feet either way and they would have smashed on the reef," rescuer Ordway said. "It's a kind of a miracle they came in close to the one place the boat could get through."

The rescued fishermen said they were headed for Neah Bay, inside stormy Cape Flattery, a 13-hour run from their home port. They planned to outfit the Thordis at Neah Bay for fishing. Included in the jobs to be done was the installation of a radio.

Off Cape Flattery the troller's engine quit, a week ago last Sunday. The two were never able to get it started again.

"From then on it got a little tougher every day," Turner said yesterday. "At first it seemed like it would be a matter of only a few hours. But it went on. It became a matter of waiting, waiting.

"We went through every storm there was. All we could do was ride them out. That's when we started praying. We prayed plenty. But we never gave up hope. After a while it seemed like that was all we had—hope.

"It began to seem that nobody would realize we were in trouble. We sent up flares and thought the lighthouse on Flattery must have noticed us. But nothing happened. We went on drifting.

"Then we painted that SOS

Continued on Page 3

Year's Work Ruined

A flash fire last night wiped out nearly a year's renovation work done by a young Esquimalt couple and caused an estimated $3,000 damage to their home.

Three city fire trucks, assisting the Esquimalt truck manned by two policemen, confined the blaze to the kitchen which was gutted, but smoke damage was extensive throughout the five-room home.

CLEANING BRUSHES

Owner Don H. Little, 924 Arm, said he was cleaning some brushes in the kitchen in a bowl containing paint remover, when he lighted a cigaret and the bowl erupted in flames about 11.15 p.m.

Standing on his small front porch after the fire was over, and still coughing from the smoke he had inhaled, Mr. Little lighted up another cigaret and said, "I tried to smother it, but the tops of the brushes were sticking out, and it kept burning. All I did was slop it all over."

JUST FINISHED

They bought the $9,000 home last June, he said, and had "been cleaning it up ever since." He said he and his wife spent the past two months repainting all the rooms but the main bedroom, and last night he had just finished the floors, which were sanded Saturday. His only consolation was that the home was insured.

BRAND NEW

Mrs. Patricia Little looked at one of the smouldering dinette chairs tossed into the front yard and said, "My brand new chrome set! I waited five years to get it. I had it two days."

The couple and their two children spent the night at the home of neighbors, Mr. and Mrs. Frank Samalack, 928 Arm.

Unexploded Bomb Found

GRAND FORKS, B.C. (CP) —RCMP here said Thursday an unexploded bomb was uncovered by a Canadian Pacific Railway worker Thursday, three miles east of Grand Forks.

Mounties Catch Three Children

NELSON, B.C. (CP)—Nineteen RCMP officers swept down on the settlement of Glade on the west bank of the Kootenay River 18 miles west of here Thursday afternoon and picked up three truant Sons of Freedom children.

Niata Saprikin, 11, Harry Saprikin, her cousin, 10, and Carol Hadikin, 10, were taken to Nelson for identification and sent to the dormitory school at New Denver.

The raid began about 2 p.m., when a covered pickup truck holding 11 officers crossed the Glade ferry.

Children were seen fleeing across the fields in the area, but they could not be found.

Barber Back To Finish Jail Course

HANEY (CP) — A youth who recently completed a sentence at Haney correctional institute and trained there to be a barber has received permission to return to jail voluntarily. He found there were no openings in "outside" barber schools and wanted to complete his training.

Inside Today

U.S. Holds Tight To Lush Pickings (Page 5)

* * *

Alberta's Probes Focus on Mayors (Page 7)

* * *

Jim Bishop: Reporter (Page 12)

* * *

	Page
Comics	12
Financial News	6
Garden Notes	12
Radio Programs	22
Social	18, 19
Sport	8, 9
Television	22
Theatres	10

Bennett Pokes Fun At B.C. Liberals

There is no room now in British Columbia for the Liberal or Conservative political parties, Premier Bennett claimed yesterday.

"Today there are only two parties in this province . . . the middle-of-the-road Social Credit party and the Socialist CCF party," he said.

Asked about suggestions that Liberal MLA Archie Gibbs take over Liberal leadership, the premier said:

"He would make a good leader for the Liberal party . . . and you can say I smiled when I said it."

He said he hoped the Liberals would be able to find a "telephone booth" large enough for their convention.

Ad Salesman Unauthorized Say Police

Victoria businessmen have reported to police they were approached by a man soliciting advertising for an alleged police-fire publication.

Chief Constable John Blackstock said yesterday there is no one in the area authorized to collect for such a publication.